2 CENTS PAY NO MORE!

Chicago Daily Tribune

THE WORLD'S GREATEST NEWSPAPER

FINAL EDITION

VOLUME XCII.—NO. 69 C [REG. U. S. PAT. OFFICE; COPYRIGHT 1933 BY THE CHICAGO TRIBUNE.] WEDNESDAY, MARCH 22, 1933.—30 PAGES THIS PAPER CONSISTS OF TWO SECTIONS—SECTION ONE. * * * PRICE TWO CENTS IN CHICAGO AND SUBURBS ELSEWHERE THREE CENTS

DYNAMITE BANK; LOOT VAULT

Asks to Put 250,000 Idle Men to Work

ROOSEVELT PUTS 2 BILLION PLAN UP TO CONGRESS

Vast Public Works Part of Scheme.

BY ARTHUR SEARS HENNING.
[Chicago Tribune Press Service.]

Washington, D. C., March 21.—[Special.]—President Roosevelt in a special message to congress today proposed a far reaching program of relief for the idle, the cost of which is estimated at close to two billion dollars.

The program calls for the following three undertakings.

1. Enrollment of 250,000 idle in camps in national and state forests for employment at $30 a month on reforestation and conservation work, the estimated cost of which will exceed 200 millions.

2. Grants for federal funds to the states for support of the idle and their families for which it is proposed to issue Reconstruction Finance corporation debentures for 500 millions.

3. Construction on a vast scale of public works, designed to provide employment for the idle, for which a one billion dollar bond issue is contemplated.

Shortly after both houses listened to the reading of the President's message declaring further relief legislation "essential to our recovery program," the White House sent to the capitol the administration measure for the forestation and conservation employment plan, the passage of which, within two weeks, Mr. Roosevelt requested.

Labor Unions Opposed.

William Green, president of the American Federation of Labor, immediately declared war on this undertaking on the ground that a dollar a day wage is inadequate, that enrollment of the idle for a year smacks of involuntary servitude, and that the operation of the plan would be detrimental to the interests of union workers.

Mr. Green's opposition caused Representative William P. Connery Jr. [Dem., Mass.], chairman of the house committee on labor, to refuse to introduce the bill on behalf of the administration, although he had previously given to the President his consent to do so. He explained his refusal on the ground that he did not want to mar a record of 100 per cent approval by organized labor.

The bill was finally sponsored by Representative Joseph W. Byrns [Dem., Tenn.], majority leader of the house, and it was referred to the labor committee, which will take it up tomorrow. In the senate the bill was sponsored by Senator Joseph T. Robinson [Dem., Ark.], majority leader, and Senator Robert F. Wagner [Dem., N. Y.] and referred to the committee on education and labor, which will hold hearings of administration advocates and labor opponents on Thursday.

But One Measure Formulated.

The forest employment bill is the only one of the three measures on the relief program so far formulated by the administration. The bill for a 500 million dollar grant to the states for direct relief of the idle has been drafted by Senators Wagner, Robert M. La Follette [Rad., Wis.], and Edward P. Costigan [Rad. Dem., Colo.], but has not received the indorsement of the President up to date.

In his message, however, Mr. Roosevelt asked for the creation of a federal relief administrator to "scan requests for grants and to check the efficiency and wisdom of their use." With such machinery set up the R. F. C. would become merely the fiscal agency.

As to the scope of the proposed public works construction program Mr. Roosevelt has not committed himself. He said he is studying the projects proposed and the "financial questions involved." The billion dollar bond issue is proposed in the Wagner bill.

No Immediate Appropriation.

The President asked for no immediate appropriation for his forest employment program. He said that unexpended balances of appropriations for public works would be sufficient for the new project for several months. Senator Robinson estimated that the cost "would exceed 200 millions."

The bill provides for the enrollment for a year of idle men in a civilian conservation corps at a compensation to be fixed by the President, but not to exceed $30 a month, in addition to quarters, subsistence, clothing, medical attention, and hospitalization. Involun

[Continued on page 6, column 4.]

NEWS SUMMARY

of The Tribune
[And Historical Scrap Book.]
Wednesday, March 22, 1933

LOCAL.

Six cracksmen blast way into safe deposit vault of Argo State bank and escape with loot of several thousands of dollars. Page 1

Weekly and monthly installment payment plan is adopted for real estate taxes by county; will go into effect on April 1. Page 1

Zionist leader calls on Jews of America to make a united protest against Hitler's persecution of race. Page 2.

Edward A. Dato unfolds story of his resignation as trustee of the Edith Rockefeller McCormick trust. Page 5

Bartenders ready to revive a pious custom with the return of legal beer. Page

Impetus of beer already is felt in country's industries; long chain of businesses starts upswing. Page 5.

Heads of city government take steps to protect beer industry from gang land. Page 5

Bandit slayer of Chicago Heights youth is found shot to death, apparently on vengeance ride. Page 18.

News of society. Page 15

Radio programs. Page 22.

Death notices, obituaries. Page 22.

WASHINGTON.

Roosevelt asks congress to enact his program for idle relief, estimated to cost nearly 2 billion dollars. Page 1.

House adopts beer bill, completing legislative action; Roosevelt to sign today; sale begins in 15 days. Page 1.

Roosevelt plan for unified control of interstate transit on land, water, and in air ready for congress in about two weeks. Page 7.

Morgenthau charges farm board losses total $350,000,000. Page 7.

Frances Perkins fires Doak's alien secret service agents as largely ballyhoo. Page 13.

FOREIGN.

New reichstag meets to sign own death warrant and bury popular government. Page 1.

Adolf Hitler's rise from obscurity 14 years ago to German chancellor traced. Page 2.

French deputies fight payment of United States war debt. Page 2.

Love affairs of British officer is revealed in espionage trial. Page 3.

MacDonald bares plan to get United States into peace scheme. Page 10.

DOMESTIC.

Charles E. Mitchell, former head of National City Bank and National City Company of New York, placed under arrest by action approved by President Roosevelt. Page 1.

Canada boosts taxes as national deficit grows. Page 6.

Conference of rival party leaders called by Gov. Horner to reach agreement on Chicago mayor legislation, fails. Page 11.

Illinois house passes minor economy bills, but dodges key bill. Page 11.

Horace C. Sylvester Jr., vice president of the National City company, indicted on forgery charge. Page 14.

Desertion sole charge made by wife against James J. Walker at divorce hearing. Page 18.

SPORTS.

Ross battles Petrolle tonight for title chance. Page 19.

Golden Gloves special leaves New York today. Page 19.

Cubs wallop San Francisco Seals Cuyler bats in seven runs. Page 19.

Catholic quintets start national tournament tonight. Page 19.

Ralph Jones to leave Bears and coach Lake Forest college. Page 19.

Haas' injury throws scare into Sox camp. Page 21.

Hey, Rube! King Wyatt learns boxing art in tent show. Page 21.

EDITORIALS.

The Congressional Quickstep; Downing Street Acts; Undermining the Fight for Economy; It's Spring; Bombing Continues. Page 12.

FINANCE, COMMERCE.

Taxes so high big south side brewery will be wrecked. Page 23.

Chicago Stock exchange passes ten rules to enforce full publicity on stocks listed. Page 23.

Two biggest loop banks defer dividends; two others pay. Page 23.

New 25 million dollar Detroit bank organized by General Motors and R. F. C. to take over two closed. Page 23.

Fight to control Thompson restaurant chain hangs in balance as proxies are counted. Page 23.

Hundred millions in gold returned here; more banks to open. Page 23

Wheat prices decline, although selling by farm board slackens. Page 24.

Stocks decline on fear of Washington plans of tax spending to relieve the idle. Page 25.

Want Ad index. Page 26.

Average net paid circulation of THE CHICAGO TRIBUNE February, 1933 DAILY in excess of 755,000

STILL UNREFORMED

Beer Sale to Start April 7 in Wet States

[Chicago Tribune Press Service.]

Washington, D. C., March 21.—[Special.] — The Democratic campaign pledge to give the nation beer, pending outright repeal of the 18th amendment, will be redeemed tomorrow. The house today completed legislative action on the Cullen-Harrison bill, authorizing the sale of 4 per cent beer and wine by volume. Tomorrow President Roosevelt is scheduled to attach his signature to the measure, and fifteen days later it goes into effect. That will be, according to experts, on the morning of April 7.

Anticipating an eager demand for the foaming brew permitted by the new beer legislation, government officials today pushed forward plans for arranging for its sale in all states where state and local laws do not interfere. Department of justice and treasury officials asserted the machinery for supervising the production of beer and the collection of the $5 a barrel tax can be under full steam within a week.

Special Tax Stamps Ordered.

Taking their cue from stacks of inquiries which have flooded the bureaus of internal revenue and industrial alcohol, government officials have placed large orders for special tax stamps. Officials asserted today that large supplies of the stamps will be in the hands of collectors within the next ten days. Special tax permit stamps will be issued for brewers in the value of $1,000; for wholesale dealers, $50, and for retail dealers, $20.

According to results of a survey by labor's committee on the Volstead act, beer can be sold legally in 23 states immediately after the law goes into effect, at 12:01 a. m., April 7. The committee estimates that twelve additional states will shuffle off legal restrictions within the near future.

Approximately 75 million persons will be able to purchase beer legally as the result of legal obstructions already removed. The estimates of annual revenue to be obtained run from 150 millions to 250 millions. Treasury officials believe that the revenue will increase gradually perhaps to the latter figure.

Senate Causes Delay of Day.

Some sort of a slip up on the part of the senate leadership made it impossible to send the beer bill to the White House for President Roosevelt's signature tonight. When the house completed action on the measure at 1 o'clock by adopting the conference report adding wine to the original Cullen bill, its leaders found to their surprise that the senate had recessed for the day. This made it impossible for Vice President Garner to attach his signature, a necessary step before the bill can go to the White House.

The vote on the conference report settling house and senate differences over the provisions of the beer measure was viva voce, no roll call being demanded. When the conference report came up, wet leaders said they had nothing to say and were ready for the vote. Representative Thomas Blanton [Dem., Tex.], an ardent dry, demanded a chance to blow off steam and was given 15 minutes.

"This beverage," declared Mr. Blanton, "is intoxicating and unconstitutional. One bottle will produce the first stage of drunkenness. This is the most dangerous stage, as it cannot be detected. The result will be the loss of many lives in automobile accidents."

Reads Bartender's Letter.

Blanton then produced a letter from a former bartender who asserted the new beer law would supply work for a large number of "bartenders, policemen, and morticians."

"Does the gentlemen give the address of his present speakeasy?" interjected Representative John J. O'Connor [Dem., N. Y.].

Mr. Blanton said the writer of the letter was now a teetotaler.

Then some one took a slap at

[Continued on page 4, column 1.]

THE WEATHER

WEDNESDAY, MARCH 22, 1933.

Sunrise, 5:50; sunset, 6:04. Moon rises at 4:34 a. m. tomorrow. Venus and Saturn are morning stars. Mercury is an evening star.

Chicago and vicinity—Generally fair Wednesday, with slightly warmer in afternoon; Thursday probably fair; moderate westerly winds becoming variable.

Illinois — Fair and slightly warmer Wednesday; Thursday increasing cloudiness, probably followed by rain in south portion.

BAROMETER. TRIBUNE

TEMPERATURES IN CHICAGO

MAXIMUM, 1 A. M.			29
MINIMUM, 8:45 A. M.			26
3 a. m.	27	Noon	31
4 a. m.	27	1 p. m.	32
5 a. m.	27	2 p. m.	32
6 a. m.	27	3 p. m.	32
7 a. m.	27	4 p. m.	32
8 a. m.	27	5 p. m.	32
9 a. m.	27	6 p. m.	32
10 a. m.	29	7 p. m.	32
11 a. m.	30		
		8 p. m.	31
		9 p. m.	31
		Unofficial—	
		10 p. m.	30
		11 p. m.	30
		Midnight	30
		1 a. m.	29
		2 a. m.	29

For 24 hours ended at 7 p. m. March 21: Mean temperature, 30; normal, 37; excess of temperature since Jan. 1, 404 degrees; excess for March, 6 degrees.
Precipitation, .03 of an inch; excess since Jan. 1, .16 of an inch; excess for March, .66 of an inch.
Barometer, 7 a. m., 29.43; 7 p. m., 29.61.
Highest wind velocity, 18 miles an hour from the west at 1:48 p. m.

[Official weather table on page 26.]

Adopt Weekly Payment Plan for Tax Bills

Real estate taxpayers may pay their current bills in weekly or monthly installments under a plan similar to the Christmas savings clubs operated by banks, County Treasurer McDonough announced yesterday.

For the time being the plan will apply only to the second installment of 1931 real estate taxes, for which the penalty date is now July 1. This date will be moved back to Dec. 1 it is expected.

Payments May Start April 1.

Taxpayers who in the past have had difficulty in accumulating several hundred dollars in a lump sum to meet their tax bills may start making installment payments on April 1 to apply on their second installment bill, Mr. McDonough said. The payments may be made in sums as low as $5 a week.

Mr. McDonough and his attorney, Thomas D. Nash, who assisted in working out the plan, said that it will entail no additional expense on the part of the county. The payments will be recorded on cards such as the banks use for their Christmas savings accounts. If the plan works as successfully as the treasurer expects, it will be extended within a few months so that installment payments may be accepted on the 1932 tax bills, payable next year.

Hopes to Extend Plan.

At a still later date Mr. McDonough said he hopes to coordinate the weekly or monthly payment plan with the proposal under which delinquent taxpayers are to be permitted to pay up their 1928, 1929, or 1930 tax bills in eight installments, extending into 1939.

Taxpayers who sign the agreement to clear up their back taxes under this plan would be permitted to do so by small weekly or monthly payments. This, however, would be complicated somewhat by the necessity of figuring the reductions in accruing penalties due to the partial payment system.

Former Rockford Official Burned to Death in Cell

Rockford, Ill., March 21.—(AP)—Ed McLee, 38, former city water superintendent, was burned to death in a cell in Winnebago county jail tonight by a fire which deputies said he apparently had started. He had been fatally burned before deputies were able to reach the cell. Smoke necessitated removal of all prisoners from the cell block which is on the fifth floor of the county court house. They were taken to a lower floor. McLee had been arrested for drunkenness.

U. S. ARRESTS C. E. MITCHELL ON TAX CHARGE

N. Y. Banker Accused of Evasion.

(Picture on Back Page.)

New York, March 21.—[Special.]—Charles E. Mitchell, former chairman of the National City bank, was arrested tonight at his home, 934 Fifth avenue, charged with willfully evading payment of an income tax of $657,152 for the year 1929. He will have a hearing before United States Commissioner Francis A. O'Neill on March 29.

Mr. Mitchell was taken into custody by United States Marshal Raymond J. Mulligan on a warrant signed by Federal Judge Alfred C. Coxe. The warrant was based on an affidavit and complaint by Thomas E. Dewey, chief assistant United States attorney, which charged that the financier attempted to evade the tax due on an income of $2,823,405.85 in 1929.

The return filed by Mr. Mitchell for 1929 showed a purported net loss of $48,000, which, of course, resulted in his paying no tax for that year.

President Approves Action.

Dispatches from Washington said Attorney General Homer Cummings had conferred with President F. D. Roosevelt and that Mr. Roosevelt "fully approved of the action."

This was understood to mean the President had directed that it be done. It was intimated in Washington that Mr. Cummings would have a special staff, headed probably by former Senator James A. Reed of Missouri, to deal with bank cases throughout the United States.

Mr. Cummings acted tonight following completion of the investigation begun at his direction by United States Attorney George Z. Medalie. It was said speed is essential because in the case of at least one count the statute of limitations would apply in about three weeks.

The Washington authorities have directed Mr. Medalie to present the case to the federal grand jury here at once with a view to an early trial.

Text of Official Statement.

In making public the action taken by the attorney general and Mr. Medalie the department of justice issued the following statement:

"Attorney General Cummings today directed District Attorney Medalie to proceed with the prosecution of the case against Charles E. Mitchell, former chairman of the National City bank of New York, growing out of alleged violation of the income tax law. Mr. Medalie obtained a warrant and Mr. Mitchell was taken into custody late this evening.

"President Roosevelt has been kept advised of these developments and they have his approval.

"Mr. Medalie will proceed forthwith to present the case to a grand jury with a view to pressing for an early trial."

Mitchell was taken immediately to the federal building. Mr. Mitchell was held in $10,000 bail by Judge Coxe. Bail immediately was furnished and Mr. Mitchell left the building.

Sale to Wife Attacked.

It was charged in the warrant that Mitchell purported to sell 18,300 shares of National City bank stock to his wife, Mrs. Elizabeth Rend Mitchell, at $212 a share on Dec. 20, 1929, but that there was no actual sale of the stock.

The government charges the purported sale was accomplished without the passage of any money but by an exchange of letters.

The complaint states that Mitchell had a gross income for 1929 of $3,006,7..5.76, including: $1,206,195 from salaries, $140,105 from interest on bank deposits and bonds, and $1,388,237 profits from sales of stocks and bonds.

Mr. Mitchell and other officers and directors, the government contends received about $9,000,000 in bonuses in three years. Mr. Mitchell in his testimony before the senate committee said he had received a total of $3,481,732 in the years 1927, 1928, and 1929, from the management fund.

Twenty per cent of the earnings of th National City bank and the National City company after deduction of 8 per cent to be paid on capital, surplus and undivided profits were placed in the fund from which these bonuses were drawn.

The arrest of Mitchell was the direct outgrowth of Mr. Mitchell's testimony before a senate subcommittee on Feb. 21 that he had sold 18,000 shares of National City bank stock to a member of his family in 1929 "frankly for the purpose" of reducing his income tax for that year. By doing so he established a paper loss of nearly $2,800,000.

It became known at the federal building today that members of Mr. Medalie's staff were continuing their inquiry into the affairs of the National City bank in another direction, that of the management of the fund

[Continued on page 14, column 1.]

Six Cracksmen Raid Deposit Boxes in Argo

Six gunmen blew open a vault in the Argo State bank at 6252 Archer avenue, Argo, early this morning, looted dozens of safety deposit boxes, took $4,500 of the bank's money, and escaped. The amount of the valuables taken from the safety deposit boxes could not be determined by the police in their early investigation.

Harold Lear, a janitor employed in the bank, was overpowered and held prisoner when he entered the building at 1:30 o'clock this morning and surprised the cracksmen at work. They were already in the deposit box vault, and had evidently been there for some time, perhaps two or three hours.

Drill Into Vault Wall.

The robbers entered the bank by forcing a rear door. They proceeded to the vault basement, and began working on the rear vault which contains between 150 and 200 boxes. They drilled through part of the wall, and used heavy duty snippers to sever several protecting bars. The inner vault wall still barred entrance to the boxes, however.

Into this barrier the cracksmen drilled a hole with an acetylene torch. Then, apparently, finding this method too slow, they placed their explosive. The explosion which followed soon afterward was muffled with blankets.

Surprised by Janitor.

The blast tore the wall open, and several of the robbers entered the vault. They used their instruments and probably the acetylene torch to force open many of the safety deposit boxes which they looted. It was about this time that Lear entered.

"What's this?" he inquired, startled.

"Nothing," was the answer from one of the surprised bandits. The next moment Lear raised his arms as a revolver was thrust against his side. He was tied and gagged and placed under the guard of one of the men while the others proceeded with the looting.

Gang Escapes in Auto.

The ransacking of the boxes continued for some thirty minutes, Lear said. Then the bandit leader signaled his men to prepare to leave. They filed out the jimmied door a few minutes later, taking with them some of their tools and the acetylene torch. They left blankets and the acetylene tank behind.

After satisfying himself that the robbers had departed, Lear telephoned Police Chief Michael Foran of Argo. A message reporting the robbery was flashed by radio a few minutes later giving a partial description of two or three of the men and a fuller description of their car, which Lear had seen outside on entering the bank.

Officers of the bank, including Samuel M. Frankland, 5139 Drexel boulevard, Chicago, were summoned. Frankland said that most of the bank's liquid assets are kept at the federal reserve bank.

The Argo State bank, long an institution in Argo, was reopened on March 14, following the moratorium, on orders of State Auditor Barrett.

Bomb at Dyeing Plant.

Early in the night dynamiters drove up to the plant of the National Fur Dressing and Dyeing company at 1408 North Halsted street, where a police trap had been laid for them, exploded a bomb at the front entrance, and escaped. Several shots were fired after them by the startled police guards, who started in pursuit. In the ensuing chase the terrorists tossed away a seven stick dynamite bomb in front of 1355 Mohawk street, which failed to explode. The bombers escaped.

The bombing of the fur plant, the second since Feb. 19, did about $2,000 damage. The first bomb, which caused about $1,000 damage, was originally explained as a boiler explosion.

AMATEUR BOXING'S BIGGEST TREAT

You will see the best talent the sport provides when New York fights Chicago in the intercity Golden Glove bouts at Chicago Stadium next Wednesday night.

The prices are $1.10, $2.20 and $3.30. There are thousands of good seats in all sections. Tickets are on sale at

THE TRIBUNE PUBLIC SERVICE Office, 1 S. Dearborn St., and Room 530 Tribune Tower.

HITLER REGIME KILLS GERMAN RULE BY PEOPLE

Ex-Kaiser's Family Given Honors.

Protest Terrorism

While Chancellor Hitler was sounding the doom of the German republic yesterday, American Jews took steps to protect their compatriots in Germany.

In Chicago a protest by organized Jewry against the Hitlerite terrorism was demanded at a meeting at the Covenant club.

In Washington the state department was visited by a delegation of the American Jewish congress. At the delegates' request the American embassy in Berlin was instructed to make immediate inquiry on the reports of terrorism and persecution of Jews.

BY SIGRID SCHULTZ.
[Chicago Tribune Press Service.]

BERLIN, March 21.—The spirit of the German republic is dying. The new reichstag met today to bury a government by the people. The session is scheduled to last only a few days. The reichstag is expected to sign its own death warrant before the week ends and hand over to Chancellor Adolf Hitler's government absolute powers of dictatorship.

Hitler, the Austrian born house painter who served in the German army as a corporal, dominated today's spectacular drama. Because fire recently wrecked the parliament house in Berlin, the session today was held in Potsdam where memories of Frederick the Great and Wilhelm abound, all significant of empire and the Hohenzollerns.

To Ask Reichstag to Abdicate.

On Thursday Chancellor Hitler will again appear before the Nazi controlled federal legislature. He will ask its members to abdicate in favor of a dictatorship, which will extinguish democracy in Germany in fact as well as name for four years or "until the present government is replaced."

Passage of this enabling act, which was presented to reichstag leaders tonight, is practically certain. The 81 communist members are in jail, so are 11 Socialists, thus giving Hitler's Nazis complete control without the support of their 52 Nationalist allies.

[There were 647 members elected on March 5.]

This measure also will set aside the Weimar constitution of the German republic and wipe out rights considered sacred under that constitution.

Hindenburg Opens Session.

President Paul von Hindenburg, resplendent in his field marshal's uniform, and Chancellor Hitler, clad in a black cutaway and wearing an iron cross, opened the reichstag upon the 62d anniversary of the meeting of the first reichstag founded by Bismarck. The ceremony was held in the same Potsdam church where the Prussian king and the czar of Russia shook hands over the tomb of the Great Frederick to solemnize their alliance against Napoleon.

Just before the session opened, Capt. Hermann Wilhelm Goering, Hitler's right hand man, announced that a new flag had been adopted for Germany. It consists of the old imperial colors of black, white, and red, with the swastika emblem and a sun of purity in honor of National Socialism set in the white stripe.

As Conquering Heroes.

Von Hindenburg and Hitler were greeted as conquering heroes in a glittering procession to Potsdam. The 85 year old president sat in a limousine at the head of the parade. The streets were lined with a cheering populace.

The president and the chancellor reviewed the goose stepping marchers. There were 25,000 Nazi storm troopers, detachments of the reichswehr [army] afoot and on horse, Steel Helmet war veterans and auxiliary, regular and special police.

The Nazi troopers, who stand accused as conductors of a campaign of terrorism against communists, German Jewry, and enthusiastic republicans, received the loudest ovation. In Potsdam 250 persons, many of them women, were injured in a crush during the parade.

Attend Protestant Services.

Before the convocation ceremony, Von Hindenburg and former Crown Prince Friedrich Wilhelm, wearing a death's head Hussar uniform, attended services at a Protestant church.

Hitler and his minister of propaganda and public enlightenment, Dr. Joseph Goebbels, both Catholics, declined to attend a Catholic service in protest against the anti-Hitler attitude of the church.

The Garrison church was garlanded in green and gold army banners and decorated with laurel wreaths for the first time since the world war. The altar was covered with the same cloth used for the coronation of Kaiser Wilhelm I. in the hall of mirrors at Versailles.

Roses covered the chair of the late kaiserin and branches of fir decorated the place in the royal box once occupied by former Kaiser Wilhelm II. Today the Hohenzollern princes sat in that box.

Twice—before and after the rite of convocation—Von Hindenburg saluted the Hohenzollern family with his field marshal's baton.

Asks Pledge of Loyalty.

The venerable president in his address sounded an appeal to the people "for a national rebirth of the soul for the weal of a unified, free and proud Germany."

"Weighty and mighty manifold duties await you," he told the reichstag. "I know the chancellor and cabinet face with determination the difficult problems to be solved at home and abroad. I hope the members of the new reichstag place themselves loyally behind the government.

"The place where we stand recalls older Prussia, which became great through fear of God, devotion to duty, unflagging courage and selfdenying patriotism.

"Thus it united the German people. May the spirit of this hallowed place inspire the present generation, freeing it from selfish hatreds, and joining us together in a national rebirth of the soul for the weal of a unified, free, and proud Germany."

Hitler's Plea For Amity.

Hitler, standing before a golden reading desk, responded. He appealed for foreign amity. He rejected the charge of German war guilt as a lie, and asserted that neither the former kaiser nor the government desired the conflict. He promised to restore "true unity to all Germany, all states, all professions and classes.

"We want to be sincere friends to the world at large," the chancellor said, "and to possess a real peace which will help heal the wounds from which we are suffering. For years heavy burdens have pressed upon our people. After a period of proud revival, poverty and distress have visited us once more.

"Millions of Germans seek their daily bread in vain. Our economy is desolated, our finances shattered. For 2,000 years this faith has clung to our people; ever against our ascent comes our fall. The German—victim of inner disintegration, disunited in spirit, and divided in will and thus helpless in action—becomes powerless to maintain his own existence."

Homage to Aged President.

He paused and then asked the audience to rise and pay homage to Von Hindenburg, whom he described as "the symbol of the indestructible life of the German nation."

A sad and pallid looking figure at the ceremony was Dr. Heinrich Bruening, who only recently headed the government. He stood against the wall of the church. He is the leader of the Catholic Centrist party which has no place in this government.

From Potsdam the members of the reichstag adjourned to the Kroll opera house, opposite the reichstag building damaged a few weeks ago by fire which the Hitler régime charged was set by communists. The square in front of the opera house—rechristened the Square of Kings—was roped off by police.

In the center of the square stood Hitler's Nazi troops and Hitler's Nazi auxiliary police to see that all who entered possessed proper credentials. None but ambassadors was allowed to pass without being searched for weapons. A detective searched my handbag and pockets.

Imperial Flags Abound.

For the first time since the revolution which brought about the republic the republican colors were missing. The speaker's chair was draped with a huge swastika emblem and was flanked by imperial flags. Storm troopers were scattered throughout the building. The former crown prince watched the proceedings surrounded by a guard of honor of Steel Helmet men.

The right side of the opera house was a mass of brown shirts—the Nazis. Their uniforms were in striking contrast to the black suited Centrists and Socialists who assembled on the left. The Socialists sat huddled together and appeared utterly cowed.

The militant Capt. Goering, minister without portfolio and federal commissioner for Prussia, was elected speaker. He, too, sounded the spirit of the new Germany.

"The spirit of Weimar is dead," he said. "The spirit of Potsdam, which stands for duty, discipline and work, lives."

Denounces Past 14 Years.

He concluded by denouncing the "past 14 years of shame and disgrace." Not a voice was lifted in protest.

Hitler, who is sitting as a member of the reichstag for the first time, made a theatrical entrance after all the deputies were seated. His appearance was a signal for a tremendous ovation. The Nazi deputies and the Nazi audience in the galleries leaped to their feet and raised their arms in the Fascist salute.

The reichstag functioned as if it were a military machine and Capt. Goering its drill master. In nine minutes its organization was completed and within 25 minutes the first business session was adjourned until Thursday.

Germany tonight was a jubilant nation to all appearances. Bonfires flared and torchlight processions were held in every city and village. Eighty thousand cheering persons paraded in Berlin. Impetutous Nazi youths sang their battle song:

"When hand grenades burst all around
Our hearts' contentment knows no bounds."

Amnesty for Political Prisoners.

Shortly before midnight the government decreed amnesty for persons imprisoned "for past excesses committed in the heat of battle for national resurgence." The decree warned that clemency will not be extended beyond March 21 and that excesses after that date will be punishable by prison terms at hard labor.

The decree also provides penalties for the wearing or possession of uniforms or insignia of political parties without proper authorization. The death penalty may be inflicted upon unqualified wearers of party uniforms "who terrorize the people or cause difficulties with foreign governments." Germans, who commit such acts abroad, are also liable to punishment.

Another decree provides imprisonment for malicious dissemination of reports damaging to the prestige of the nation, the government or the political parties supporting the government.

Rise of Hitler to Dictator One of Europe's Odd Dramas

Fourteen years ago Adolf Hitler was practically unknown. Nine years ago he achieved a dubious kind of fame by precipitating with Gen. Erich Ludendorff the ill fated Bavarian "putsch," conceived in a Munich beer cellar. Five years ago he was the little known leader of a National Socialist party which had a puny representation of twelve in the reichstag.

Today this 43 year old Austrian born "house painter," with the dark scowl and the Charlie Chaplin mustache, rules Germany as both chancellor and virtual dictator.

Hitler was born of middle class parents in 1889—the year after Kaiser Wilhelm II. was coronated. Orphaned early in his 'teens, Hitler began to shift for himself in Vienna.

Gassed in War.

He balked at entering the Austrian compulsory military service and left for Munich. When the war broke out Hitler, then 25, enlisted in the German army. He was gassed and was awarded the iron cross.

The National Socialist party was born in 1919 as the Labor party. Hitler, the seventh member, was elected head of the propaganda department. Under his personal magnetism and his passionate oratory the party prospered.

Four years later the party, boasting a membership of 30,000, began to "feel its strength." Led by Hitler, it embarked on the Bavarian putsch and Hitler was jailed. His sentence was brief and Hitler emerged early in 1925. Significantly, it is told that the warden bade his prisoner good-by by saying:

"I, too, Herr Hitler, am now a Nazi."

Builds Up His Party.

Then beganin earnest the building of the National Socialist party throughout the nation. Playing upon every conceivable kind of prejudice, Hitler constructed his Nazi institution out of such emotional appeals as revision of the Versailles treaty, hatred of Jews, capitalism, and poverty.

National Socialism, preached Hitler, would scrap the Versailles treaty, rearm Germany, restore territory lost in the war, end reparation payments and elevate Germany again to its front rank among nations.

National Socialism, he cried, would segregate Jews from persons of other faiths. The Jews were to pay higher taxes, have special baths, and were to be barred from public office. In short, National Socialism would drive Jewry from the country.

National Socialism, Hitler added, would abolish certain forms of interest, destroy the capital hoarded in banks and give the workers a square deal. Mortgage interest and land speculation would be abolished to aid the farmers. National Socialism would assure every German work and bread, he said.

Becomes Religious Movement.

Thus, National Socialism became not a party but a religious movement. Hitler was hailed as Germany's savior. His followers became semi-fanatical in their adoration.

Then came the Nazi storm troops, a semi-military organization composed of youths. It gave them something to do when jobs were scarce.

At first, however, Hitler's movement grew slowly. Germany, still receiving heavy loans from American bankers, appeared to be prospering. In 1928 only twelve Nazi deputies sat in the reichstag.

When loans ceased and the depression settled over the reich, Hitler's speeches began to take effect. His rise to power had begun. In 1930 the Nazis had 107 seats in the reichstag and ranked as the second largest party. At the reichstag election on March 5, this year, the Nazis won 288 seats out of a total of 647. Hitler's party received nearly 18,000,000 votes. His party became the strongest.

Tightens His Position.

Hitler became chancellor last Jan. 30 after having been turned down twice last year. Once in the saddle, with the Nationalists supporting him, he consolidated his position.

In the less than two months there were the following developments:

Communist and Socialist deputies were imprisoned. Many civil liberties were abolished. All newspapers were under rigid censorship and communist and Socialist newspapers were muzzled. Jewish citizens were attacked by Nazis. Stores owned by Jews were picketed. Jewish judges and prosecutors were demoted or discharged. Many Jews fled to other lands. Prof. Albert Einstein, whose home was raided, said he would not return to live under Hitler's régime.

Nazi officials control all German states and practically every important town and city. The republican flag has been discorded for a new flag which combines the imperial black, white and red with the Nazi swastika emblem.

Nazi storm troops have been armed as auxiliary police. Armed storm troops occupied three cities in the demilitarized Rhineland, alarming France and contributing to the European war scare. Hitler is now ready to instruct the reichstag to abdicate and turn over dictatorial powers to his government.

JEWS PROTEST PERSECUTION OF RACE BY HITLER

Louis Lipsky Calls on the League to Act.

BY PHILIP KINSLEY.

(Picture on back page.)

A protest by organized Jewry in the United States against the treatment of Jews by the Hitler government in Germany, using the league of nations as the medium of attracting the world's attention to the situation, was advocated by Louis Lipsky, national chairman of the American Palestine committee and former president of the Zionist Organization of America, in an address yesterday at the Covenant club.

Mr. Lipsky had been scheduled to speak on "The American Jewish Scene," but the swiftly changing scene in Germany due to the Hitler ascendancy and the carrying out of his anti-Semitic program led him to choose instead "The Destruction of German Jewry" as his subject. The protest, he said, should be directed against the "artificial manufacture of homeless, disfranchised Jews by acts of the present German government."

550,000 Jews in Germany.

There are 550,000 Jews in Germany and Mr. Lipsky described the Hitler government actions against them as more bold, ruthless, conscienceless, than anything that occurred during the régime of Bismarck. Word had been received from Jews in Germany, he said, that a protest here might hurt them, but he is against following such a timid policy.

"The reason for protesting," he said, "is not the concern solely of the German Jews.

"We cannot afford to have Jews treated as beyond the law, trampled under foot, treated as dogs. The protest is also for the four and a half million Jews in the United States. They are treated like dogs in Germany, Austria, Rumania. The protest is in behalf of everything fine and holy in Jewish life, in the name of our children. We must assert our manhood and claim the protection of law. We can't have things like this go on. This is an infection. From Berlin to Vienna there is a bond of union, hatred of the Jews. It may spread further and the whole position of Jewish life become endangered.

"Today every Jew feels a sense of antagonism at the German world, although in the past they have been the finest interpreters of everything beautiful and creative that came out of Germany. The rise of Hitler in Bavaria was regarded at first as a comic opera incident. Hitlerism now dominates federal, state and municipal government in Germany.

A Governmental Persecution.

"The terrorism against Jews is not the sporadic effort of unruly elements, but a government affair. The effort is to efface Jews, Catholics, communists, and Socialists. It applies to all Jews, whether liberals, reactionaries, agnostics. It is an attempt on a universal scale to humiliate 550,000 Jews. They are condemned to homelessness, lack of passports, lack of human rights which no people can endure. It is a very serious business. It is a business that concerns the Jewish agencies for Palestine, now engaged in creating a national home, interrupted by the economic boycott in Poland and now by the ruthless action of the German government."

Following the address Rabbi Solomon Goldman, who presided, named a committee consisting of Louis P. Sachs, James H. Becker, Max Shulman, and himself to act upon Mr. Lipsky's suggestion of an appeal to the league. Earlier in the day Mr. Lipsky announced that arrangements had been completed with Rufus C. Dawes, president of A Century of Progress, for the gathering here on July 3 of the largest assemblage of Jews ever held in this country. Soldiers' field has been engaged for the purpose.

British Commons Votes O. K. on Army Estimates

[Copyright: 1933: By the New York Times.]

LONDON, March 21.—British army estimates passed the report stage in the house of commons tonight on a basis of 148,700 officers and men, or more than 50,000 less than allowed the armies of chief continental powers in the schedules of Prime Minister MacDonald's disarmament proposals presented at Geneva last week.

HOWARD P. VINCENT KILLS SELF.

Howard P. Vincent, 49 years old, a dealer in store fixtures, killed himself with a pistol yesterday in his home at 1153 South Lombard avenue, Oak Park. He left a note blaming his act on business reverses and fear that he was to lose his home.

French Deputies Fight Plan to Pay Defaulted War Debt

PARIS, March 21.—(AP)—A stiff fight is expected to develop at tomorrow's meeting of the foreign affairs committee of the chamber of deputies, which will take up a resolution urging payment of the $19,261,432 war debt interest which was due the United States last December.

Before the committee makes a decision Premier Daladier and Foreign Minister Paul-Boncour probably will set forth their views.

Deputies opposed to the resolution, who are waging a vigorous fight against it, assert that it would be a mistake to take any action before the attitude of President Roosevelt toward debt revision is more definitely known.

Edouard Herriot, whose government fell because he insisted the December payment should be made and who is leading the movement for payment now, set forth his arguments before a group of radical socialist deputies. He supported his contentions by letters from New York describing "the deplorable effect" of the chamber's refusal to pay on the due date.

At the same time Leon Blum, socialist leader, told his party group that they should continue to vote against payment until the government has been assured that President Roosevelt's attitude fulfills the chamber's condition that a general conference of creditors and debtors must be held.

The Republican federation, a group of 40 deputies, voted for further postponement of the payment. Louis Marin, leader of the group, strongly opposes payment.

The resolution advocating payment was introduced by Deputy Rene Richard, who said that recent financial developments in the United States made a gesture of friendliness particularly opportune.

ROBBERS DISARM POSTAL GUARD BUT GET NO LOOT

Four bandits, one dressed in a policeman's uniform, disarmed a United States postoffice guard last night in an attempted robbery in back of the Auburn Park postoffice at 7914 South Racine avenue. They lost heart, however, and fled without completing the holdup. Half a dozen shots were fired after them.

The guard, Ferdinand B. Thusing, 9512 South Hamlin avenue, and the driver, Clair Kehoe, 6801 South Honore street, in charge of an armored pickup truck, drove the truck in back of the postal station to collect cash receipts and registered mail. A few feet away they noticed a parked car. Kehoe alighted from the truck and entered the postoffice, leaving Thusing on the truck.

The four men in the parked car stepped toward him, all carrying guns. The man in policeman's uniform was in the lead. They surprised Thusing and took his revolver and shotgun. Then they asked him for the keys to the truck. He replied that his driver, inside the station, had the keys. Without a word the gunmen fled. Thusing hurried into the station, procured a pistol and fired six shots at them.

LAUNDRY OWNER IS BURNED IN MYSTERY FIRE

Burt Klimist, 27 years old, 3952 Addison street, was taken to the Belmont hospital last night with burns received in a mysterious fire in the Hickory hand laundry at 2021 Roscoe street, of which he is owner. Klimist told police that a man came to the rear door of the place and threw a burning torch at him. His clothing was ignited and the laundry was set on fire. The damage was slight. Chief Alvin Brandt of the 13th battalion asked the fire attorney to make an investigation.

Joseph Pavel, 6046 South Francisco avenue, and his brother, Lada Pavel, 6034 South Sarcramento avenue, were held this morning by the police for investigation into a fire which did $2,000 damage to their billiard hall and bowling alley at 5532 South Western avenue. Firemen said fire broke out at three places in the building.

Wounded Jewish Doctors Flee Berlin for Prague

PRAGUE, March 21.—(AP)—Large numbers of Jewish doctors from Berlin hospitals have arrived here for treatment following alleged mishandling of Nazis. Many of them said they had been forcibly ejected from the Berlin hospitals and beaten up.

U. S. CONSULS ASK DATA ON HITLER POLICY TO JEWS

Washington, D. C., March 21.—[Special.]—At the request of a delegation from the American Jewish congress the state department late today directed the American embassy at Berlin to make an immediate inquiry into reports that the Hitler government was mistreating Jews resident in Germany. The embassy was advised to call on American consular officers in Germany for the facts and then submit a report to Washington.

In its communication the state department advised the embassy that the United States was deeply concerned over the reports of mistreatment of Jews. While the embassy was not instructed to make any representations, it is understood American diplomatic officials will acquaint the German foreign office with the fact that the state department was concerned.

The delegation which called at the state department was composed of Rabbi Stephen S. Wise of New York, honorary president of the American Jewish congress; Bernard Deutch, New York, president of the organization, and Max Rhoade, Washington representative of the congress. Rabbi Wise asked that the state department take the necessary diplomatic steps to protect the Jews in Germany.

WINDOW SMASHER WOUNDED.

Alexander Hermandez, 22 years old, 2530 Emerald avenue, was shot in the left ankle yesterday by Stanley Drogocs, 900 North Richmond street, a watchman, after Hermandez had smashed a window of the Turner Brothers clothing store at 1202 South Halsted street.

[ADVERTISEMENT.]

New Discovery Changes Gray Hair to Natural Color

Quick—Safe—Certain

Costs Only 15c

Here is startling news for women who have watched with growing anxiety the gradual graying of their hair. RIT chemists—after thousands of tests—have discovered the amazing fact that Instant RIT dyes gray hair perfectly. It is absolutely harmless—and it costs only 15 cents!

Now with either Golden Brown or Dark Brown Instant RIT you can change gray hair to a beautiful, glossy natural shade—bring back the softness and sheen of youth. RIT alone gives perfect results. Does not streak, dry the hair, or give that dyed look. Harmless as water, proved so by seven years' testing.

Don't let gray hair mar your happiness. Go to your nearest dealer. Ask for regular Instant RIT, Golden Brown or Dark Brown. Simple directions are in every package.

To the hundreds of men who have bought Tipperary Twists in the past year, and to the thousands who haven't

THE NEW

TIPPERARY TWISTS

FOR SPRING ARE NOW READY

Men who have seen and worn this suit have bought two and three of them at a time. Wear, why man, they'll wear forever! And smart—you have no idea how smartly this fine, crisp, two-ply twist tailors and holds its shape. Words don't mean much in describing this Tipperary Twist fabric. You've got to feel it, look at it, slip on the suit, wear it for a month—then you'll know what we mean when we say it'll wear "forever".

New shades this season and finer tailoring at this sensible price of only

Specializing in Stanford Williams Clothes $50 *Men's Suits Third Floor*

THE STORE FOR MEN

MARSHALL FIELD & COMPANY

Consult—

MISS AVERY KRESSE

PERSONAL REPRESENTATIVE OF

MARIE EARLE

OF PARIS and NEW YORK

about your beauty problems—the correct home treatment—the subtle art of make-up—and the distinctive quality of charm so evident from the use of these internationally known creations.

Here for the rest of this week in our Cosmetic Shop, Street Floor

SAKS-FIFTH AVENUE CHICAGO

North Michigan at Chestnut

HERE'S A **SUIT** OF A DIFFERENT STRIPE!

If you insist upon an air of distinction in your Spring suit, this should be your choice! It's of imported cashmere, fine and soft—with a wide-striped coat over a dark skirt. Tremendously smart—and so useful!

$45

Gold Stripe Hose

In Service Sheer, Service Chiffon, or Tissue Chiffon. The best wearing hose we know for..... $1

JOHN T. SHAYNE

MICHIGAN at RANDOLPH

The Men's Store
Monroe at Wabash

Here's the Much Photographed and Talked About Glenurquhart Plaid—"Glenurkart" to You—and Two Very Smart Checks

$1.95

STYLE setting undergraduates are no more enthusiastic about these checked shirts than we are—we've gone in for them in a big way. All of these shirts are of fine cotton that looks and feels very much like those flannel shirts that are boon companions to English tweeds.

Ties of the Same Material and Pattern as the Shirts Are, $1

First Floor.

CARSON PIRIE SCOTT & Co

DATO UNFOLDS A STORY OF HIS LOST BUSINESS

Puts Blame for Troubles on John D. Jr.

BY WALTER FITZMAURICE.

Edward Ali Dato, engineer, real estate broker, and former trustee of the Edith Rockefeller McCormick trust, summoned reporters to his offices at 936 Lake Shore drive yesterday and said he had an important story to make public.

Flanked by his confidential adviser, Mr. Dato sat at a big Chinese desk, called for a portfolio of documents, and for two hours unfolded a story showing how, in the final settlement of Edith Rockefeller McCormick's estate, he had lost his business, his trusteeship and the partner of his better days, Edwin D. Krenn. The only tangible thing he could show for his ten years' association with Mrs. McCormick and Krenn, he said, was $703,435 in debts.

Looks Over Vacant Desks.

As he spoke, Mr. Dato cast a melancholy eye over the rows of vacant desks in the once busy office of his firm of Krenn & Dato, former agents for the Rockefeller McCormick properties.

His troubles and those of Krenn & Dato, he implied, were created by Mrs. McCormick's brother, John D. Rockefeller Jr. Professing to feel no ill will toward Mr. Rockefeller, he averred nevertheless that it was Mr. Rockefeller's influence that resulted in his loss of the trusteeship and of Krenn & Dato's loss of the Rockefeller-McCormick real estate agency.

"It was like Pontius Pilate washing his hands after the judgment," he said. "The Chicago Title and Trust company was made executor of Mrs. McCormick's estate. Mr. Rockefeller just washed his hands of the whole thing, and look where I am. When Pilate washed his hands it was as if he thought to drop everything and leave the thirty pieces of silver for the soldiers. That's Pontius Pilate."

3 Sentences and a Shrug.

As for his former partner, Krenn, who was Mrs. McCormick's intimate friend and remains her principal heir if there is finally anything to inherit, Dato dismissed him with three sentences and a shrug.

"Under Mrs. McCormick's instructions," he said, "it was my duty to raise him to the standard of a business man while she was rising him to the dignity of a society man. She raised him into society, all right, but I—well, I do not care to talk about Mr. Krenn. He still has his five-twelfth share of the Rockefeller McCormick trust and I have only debts and a promise of indemnity."

Mr. Dato's glance strayed to the etchings on the wall, etchings which Krenn had drawn and dedicated to Mrs. McCormick when she picked him up as an obscure draughtsman in Switzerland long ago. The pictures carried Dato back to his own youth in the Russian Ukraine, to his Swiss school days with Krenn, and finally to the organization of the Rockefeller McCormick trust in 1923. Even in those days, he said, there was friction between Mrs. McCormick and Mr. Rockefeller.

Wants To Do Great Things.

"It was as if you had a brother, who had entire control of your family's fortune and was doing great things with it," he said. "Mr. Rockefeller was a great philanthropist, and Mrs. McCormick wanted to do great things, too. So she put up $5,000,000 to start the trust with the idea of doing great things in real estate for Chicago. She and I and Krenn were trustees and the provision was that the trust would continue until her death."

It was in June, 1930, seven years after creation of the trust, that its provisions were changed, Mr. Dato disclosed. At that time, he said, Mrs. McCormick had to undergo a serious operation at the Passavant hospital and, fearing she might be in the shadow of death, she had the trust amended so that he and Krenn would continue in control for fourteen years after she died. Mrs. McCormick recovered, but the amendment, he said, was made to stand.

It was in June, 1932, Mr. Dato recalled, that Mr. Rockefeller first introduced the Title and Trust company into the situation. The trust had become embarrassed for cash following the market crash of 1929, Dato explained, and he had signed personal notes for above a million dollars to meet the trust's mortgage payments, being protected by an indemnity agreement.

John D. Jr. Comes Here.

It was early in June, when Mrs. McCormick was feeling the first effects of the malady which caused her death two months later, that Mr. Rockefeller came here from New York to advise his sister financially, Dato said. Neither Krenn nor Dato participated in the conferences between the brother and sister, it appears, but following Mr. Rockefeller's return to New York a letter arrived which acquainted them with a plan to displace them in the management of her affairs. Dato produced a copy of the letter, which, he said, Mr. Rockefeller sent to Mrs. McCormick. It follows:

"Dear Sister: Through friends we have been in communication with the Chicago Title and Trust company, and they are convinced that if you will ask Mr. Pettibone, the president of that company, to call on you he will be able to submit a plan which in the long run should work out more satisfactorily. I hope that you will get in touch with him at once.

"It is needless for me to point out the embarrassment that may come from delay. Affectionately,

[Signed] JOHN."

Conference Is Called.

The letter was dated June 23, 1932. Within a few days, Mr. Dato said, Mrs. McCormick summoned him and Krenn to the McCormick home for a conference with Holman D. Pettibone, the official suggested by Mr. Rockefeller. There, he said, a plan was suggested whereby Krenn & Dato might relinquish management of the trust, with stipulations for the protection of Dato and other creditors set forth in a memorandum. Dato produced a copy of the memorandum.

"Adequate assurance must be given that the East (the Rockefeller interests) is financially behind the Chicago Title and Trust company in working out the plan," was one stipulation.

With Mrs. McCormick's illness growing graver the plan languished, Mr. Dato said, adding that no support was forthcoming from "the east." Upon her removal from the mansion to the Drake hotel and with the arrival of her children for a deathbed reconciliation, he added, his attorney and himself were no longer able to visit the sickroom.

Urged to Resign.

"When the family found that the trust amendment gave us control for fourteen years," Dato said, "there was a conference. Some of the lawyers told me I better resign as the creditors wanted new faces in the picture. I resigned and so did Krenn. Then they wanted us to cancel the management contract.

"They kept me in an office from 11 a .m. to 7 p. m. Krenn gave in about 5 p. m. and agreed to resign, but I held out until 7 o'clock. I don't know yet why I agreed to it. They promised Krenn and me $12,000 a year each. We each got $1,000 and then the Title and Trust company told us there wasn't any more."

Teachers Storm Mayor's Office to Demand Pay

Acting Mayor Corr addressing crowd of teachers who packed his office yesterday demanding to know when they would have another pay day. [TRIBUNE Photo.]

LOS ANGELES GIRL WHO RAN A FEVER OF 112 DEGREES IS DEAD

Los Angeles, Cal., March 21.—(AP)—Alice Tolan, 20 year old Mexican girl who baffled medical science last fall by consistently running temperatures as high as 112 degrees, died today.

Shortly before her death her temperature registered 107 degrees, the point generally considered fatal by physicians.

When clinical thermometers were taxed to their limit of 110 degrees a special thermometer was rigged up at her bedside and recorded as high as 112 degrees.

DRY REFORMER GILDAY GUILTY; GETS $100 FINE

Convicted of Assault in Shooting Case.

(Picture on back page.)

Daniel Gilday, 67 year old reformer, who while intoxicated on Nov. 29, 1931, shot and severely wounded a youth who was trying to help him to his home, was found guilty of simple assault and fined $100 last night by a jury in Judge Philip L. Sullivan's Criminal court. The verdict, finding him guilty of a misdemeanor under a minor count in the indictment, acquitted him of the major count, assault to kill, a felony.

Gilday was prosecuted originally during the former Swanson régime, convicted of assault to kill and sentenced to 1 to 14 years in the penitentiary. The Supreme court, however, reversed the conviction on technical errors and ordered a new trial, which resulted in the minor punishment inflicted last evening.

Young Victim Recovers.

Herman Knol, 19 years old, 7224 South Carpenter street, was the victim of Gilday's bullet. He spent 16 days in a hospital and several weeks in his home before he recovered from his wound.

Gilday did not take the witness stand in his second trial. However, former associates in the Better Government association, of which he was once a director, testified as to his good character.

Knol Takes Stand.

Young Knol testified that just before he was shot he saw Gilday being assisted by Herman Alkema, 19, 7210 South Sangamon street. Alkema, a friend of Knol, was having difficulty in handling Gilday, so Knol went to his aid. Without any warning, Knol said, Gilday drew a revolver and fired. A number of witnesses testified that Gilday was so intoxicated that he could not walk without staggering. Attorney William Scott Stewart in behalf of Gilday was unable to shake the testimony of the prosecution witnesses and he agreed to allow into evidence a pint bottle of whisky found on his client following the shooting.

"We Want Cash"

Five hundred school teachers marched into the office of Acting Mayor Corr in the city hall yesterday, carrying banners and demanding that the city take action to give them pay in cash. Their banner read, "We Want Cash—6½ Months of it."

The march, it was learned, was organized by teachers at Calumet High school, and Miss Frances Donovan of that school headed a committee which was admitted to his inner office to talk with the acting mayor.

"I'm in sympathy with your aims," began Mayor Corr.

"We're tired of sympathy," retorted one of the committee.

The acting mayor then explained to the teachers that lawyers disagree over his powers of office and that legislation to clarify them is now pending at Springfield. He promised to help the teachers as soon as his legal status in office is settled.

Although Acting Mayor Corr authorized the city payday yesterday, both the pay warrants and the tax anticipation warrants which were deposited with City Treasurer Kearns in return for the pay roll funds bore the signatures of Mayor Cermak. The pay checks were prepared and signed last October when the pay roll became due and the tax warrants were signed shortly before the late mayor's death under a proxy which he negotiated on his deathbed in Florida.

Robber Forces Bank Teller to Give Up $6,000 and Flees

Minneapolis, Minn., March 21.—(AP)—A robber today forced C. J. Salen, a teller at the Hennepin State bank, to hand over $6,600 in money and walked out before any one else was aware of what happened.

Chicago Daily Tribune.
THE WORLD'S GREATEST NEWSPAPER

Vol. XCII. Wednesday, March 22. No. 69.

Published daily at Tribune Tower, 435 N. Michigan-av., Chicago, Illinois. The Tribune Company, publishers.

MAIL SUBSCRIPTION PRICES.

Mail subscription prices in Ill. (outside of Chicago), Ind., Iowa, Mich., and Wis.—Daily with Sunday, one year, $12.50.

Zones 3 and 4 in states other than Ill., Ind., Iowa, Mich., and Wis.—Daily, $7.50 per year.

Zones 5 to 8, inclusive, Canada, Mexico, and foreign—Daily, $13.00 per year.

Entered as second class matter Aug. 12, 1905, at the postoffice at Chicago under act of March 3, 1879.

LOVE AFFAIRS OF OFFICER BARED IN BRITISH SPY TRIAL

Accused Man Says He Got Money from Woman.

BY JOHN STEELE.
[Chicago Tribune Press Service.]

LONDON, March 21.—Strenuous efforts to protect the proud name of the Seaforth Highlanders were made before Lieut. Norman Baillie-Stewart of that famed regiment was brought to trial before a court martial. This was revealed today when the lieutenant's trial on ten charges of espionage was resumed.

Lieut. Col. Frederick Syms, who was assigned to question Lieut. Baillie-Stewart before the charges were brought, spent a long session under cross-examination. The rest of the day's hearing was held behind closed doors in order to protect witnesses whose lives might be jeopardized because they are foreigners.

Women Brought into Case.

"Do you remember an occasion some time after Lieut. Baillie-Stewart's arrest when you were present in the room of a witness, who will be called for the prosecution, named Lieut. Cromwell?" Norman Parkes for the defense asked Col. Syms.

"I took a statement from him," was the reply.

In reply to further questioning Lieut. Col. Syms denied that he had told Lieut. Cromwell that Lieut. Baillie-Stewart had been bragging to other officers about his affairs with women.

"What I told him," Lieut. Col. Syms said, "was this: Cromwell wanted to see him and I thought that in Cromwell's own interest it would be better if he didn't until the thing worked itself out and more was known about it. I didn't want Cromwell to know that Baillie-Stewart was suspected of betraying his country and I did not want the name of the regiment brought in. I did tell Cromwell that Baillie-Stewart had said he had been intimate with a woman and had been paid money for it."

Hints at Third Degree.

Parkes switched to the accused man's original examination.

"Did Baillie-Stewart complain at the interview that you were trying the third degree?" he asked.

"He did not," was the reply.

Lieut. Col. Syms denied having cross-examined the defendant, declaring that he had merely asked him for details concerning the mysterious "Marie Louise" who sent Lieut. Baillie-Stewart $450 in cash from Berlin.

Who this woman is or whether she is a woman at all is still unknown. The accused has given no clew except that she is 22 years of age and fair and that the money was sent him "for services rendered" after a romantic incident in a Berlin park, according to the prosecution.

School Board to Begin Retiring 1931 Warrants

Roscoe L. Douglas, assistant auditor of the school system, announced yesterday that the board of education would begin next week to retire 1931 tax anticipation warrants. The board has received $3,531,420 in 1931 taxes, of which $2,542,223 is for the educational fund, $949,196 for the building fund, and $40,000 for the school playground fund. The payment of 6 per cent interest on the warrants will amount to more than $100,000.

Boat Stranded on Rocks of Mississippi Is Refloated

Davenport, Ia., March 21.—[Special.]—The steamer Mark Twain, Inland Waterways towboat, stranded for 50 hours on rocks in the Mississippi river east of Davenport, was refloated today. The Mark Twain went on the rocks Sunday morning.

5 Tunnel Diggers Killed, 9 Hurt in Alps Avalanche

ST. JEAN DE MAURIENNE, France, March 21.—(AP)—Five laborers were killed today and nine others were seriously injured in an avalanche which buried two buildings in the French Alps. The men were digging a tunnel.

BRUCEWOOD
cloth coat and print dress ensemble
$17.50

Here's something that's got everyone stumped. You'll say the exquisite print dress is worth $17.50 alone—and that the full length silk lined coat is worth just as much. You get them both for $17.50. Why shouldn't everyone be stumped?

Others $29.50 and $39.50
Sizes 12 to 38. 7th fl.

Maurice L Rothschild
State at Jackson

ROTHMOOR COATS
& Brucewood suits
$25

Bright ingenuities, buoyant, capricious details . . and underneath it all that deep, conscientious quality that makes women say, "A Rothmoor for me every time."

Others $17.50 up. Coats 12-46, stouts 33-45; Suits, 12-42. 5th fl.

MAURICE L ROTHSCHILD
State at Jackson

Fashion widens your shoulders —but Your Foundation Pulls in Your Figure

THE NEW ARLETTE 'CONTOUR'

You probably have never dreamed your figure had such contours . . . your tailored suit could look so sleek . . . your diaphanous chiffons could be so ravishing on you! No—the Arlette "Contour" is something really new in foundations. Firmly woven Lastex, that two-way stretch fabric, does the miraculous. All-in-one $15 Girdle, $10.

Foundations, Fifth Floor—
Also Evanston and Oak Park.

MARSHALL FIELD & COMPANY

DRESSES, SUITS, COATS, SPORTSWEAR

Two-Piece Silk Ensemble
$19.50

Here is a new print crepe frock, set off in smart contrast with reversible plain color coat, print lined. It is a smart fashion becoming to every one. Many other new Dress fashions featuring coat, jacket, or cape are shown at this surprisingly moderate price.

New Knitted Clothes
NEW SUITS
NEW HATS
NEW COATS

Hat
The new sharp dip brim of WOOL VISCA, ribbon trim.
5.50

Johnson & Harwood
Pittsfield Bldg. 1st and 3rd Floors
57 NORTH WABASH AVE. AT WASHINGTON

TRIANGLE RESTAURANTS
6 of them in the loop

Well, they're just the fairest, finest, squarest girls in old Chicago. . . . . I'm speaking of *our* girls.
D. L. Toffenetti.

SPECIAL TODAY: a creamy, tasty, tarty EGG SALAD SANDWICH; a homemade, flaky, crusty, buttery and gorgeous APPLE TURNOVER; COFFEE, it tastes like old gold with cream as rich as Croesus. 25c
Run soon?

COUPON FOR TRIBUNE ACCIDENT INSURANCE POLICY

For New Policy Renewal, $1.25 a Year

To secure the Chicago Tribune-Federal $7,500.00 Travel Accident Insurance Policy, or to renew for another year one previously issued to you, cut out and fill in the application below and send it with registration fee of $1.25 to Tribune Insurance Dept., Federal Life Insurance Co., 166 N. Michigan Ave., Chicago, Ill. Remit by money order or check payable to Federal Life Insurance Company. (During the first five years, as provided in the policy, the value of all specific indemnities increases 10% each year the policy is renewed.)

☐ NEW POLICY (Check here if you wish new policy) OR ☐ RENEWAL (Check here if you wish old policy renewed)

APPLICATION for $7,500.00 TRAVEL ACCIDENT INSURANCE POLICY
Issued to Readers of the Chicago Tribune

If Renewal, write Policy Number here. No. .....

(If you wish a new policy ALL QUESTIONS BELOW MUST BE ANSWERED. If you wish to renew a Policy previously issued to you, indicate above and fill in name, address and policy number.)

Do you apply for a $7,500.00 Travel Accident Policy in the Federal Life Insurance Company, issued only to Readers of The Chicago Tribune? .....

What is your Full Name? .....

Address? ..... Number Street

..... City State

What is your Age? ..... Place of Birth? .....

Date of Birth? Month ..... Day ..... Year .....

Are you Totally Blind or Deaf? ..... Are you Crippled to the Extent That You Cannot Travel Safely in Public Places? .....

What is the name and address of person to whom you want this insurance paid in case you are killed? (If not answered insurance will be payable to your Estate.)

Beneficiary's Name? .....

Relationship? .....

Address? .....

Do you certify that you are or will become a reader of the Chicago Tribune? .....

Sign your name here .....

NOTICE: Not more than one policy will be issued to any one person. Issued Only to Applicants Over 10 and Under 70 Years of Age.

Chas. A. Stevens & Co.

IN THE SPRING A YOUNG WOMAN'S FANCY

The poet tells us where a young man's thoughts turn in Spring. But a woman's fancy . . . ah . . . to her, Spring means new attire, a chance to look her very best, better to intrigue the young man. Spring is here *officially*—and here are Spring's newest dictates in dress accessories.

SPRING IS IN THE BAG

Literally this *is* a spring bag, for an intriguing coil spring frames and fastens the appealing smoothness of its leather. This faille-lined back-strap bag comes smartly fashioned in assorted colors in box calf, alligator calf, or patent leather.

$5.00

Handbags—First Floor

NOT REALLY? YES, REALLY

True-pique gloves! You know the high fashion of pique this Spring. Then imagine how simply entrancing it is in these new slipon gloves with a frivolous ruffle on their wide cuffs. Washable, of course, and easy to keep fresh, crisp, and dainty.

$1.95

Gloves—First Floor

FLOWERS THAT BLOOM IN THE SPRING TRA LA!

Would you rival the freshness of the vernal posies? Very well—here's how. A mannish gingham shirt, gay in the new mode with either red, yellow or blue stripes. It has short sleeves, buttons down its tucked front, and a small turnover collar.

$1.95

Neckwear—First Floor

YOICKS, YOICKS, AND TALLY-HO!

Inviting as the bridle paths are in Spring, their appeal is nothing compared to this horsy *bit bracelet*, STERLING SILVER with a buckle clasp on top and a hook clasp in the back, it is exceedingly sporty and ultra-smart with your tailored costume.

$5.95

Costume Jewelry—First Floor

HERE COMES THE SUN

Welcome Spring Sunshine, but not so welcome a shiny nose. It's a pleasure to banish the latter with this combination vanity and cigarette case. It holds twenty cigarets without crushing, and the trig loose powder vanity is imposed on the cover. Enamel in gay Spring colors.

$5.00

Cigaret case without vanity, $3.95

Gift Galleries—Mezzanine

Chas. A. Stevens & Co.
18-29 NO. STATE ST.
STORE OPEN 9:30-5

FINAL O. K. GIVEN BEER BY HOUSE; SALE IN 15 DAYS

Roosevelt to Sign Bill Today.

[Continued from first page.]

Bishop James Cannon Jr., the Methodist whose activities have figured prominently in congressional investigations and district courts.

"Bishop Cannon and the Anti-Saloon league mean no more to the prohibition cause than does Fred Britten," retorted the Texan, referring to the scrappy wet leader from Chicago.

A shout of laughter met the sally as Representative Britten jumped to his feet.

"I object," he shouted, "to having my name coupled with that of Bishop Cannon."

Get Down to Action.

Blanton's denunciation completed, amidst the jeers of the wets, the report was approved and congressional action had removed the restrictions on beer sales after thirteen years of national prohibition.

Speaker Henry T. Rainey's brief announcement that the report had passed brought a chorus of cheers, and then the legislators turned to the farm bill.

Inquiries directed to leaders on both sides of the caitol failed to uncover any reason for the series of legislative delays which culminated today in the senate receding without awaiting house action on the beer bill. Had the senate stayed in session last week the bill could have gone to the White House Saturday. Then the house adjourned yesterday just as the senate was approving the conference report, thus delaying action on the bill until today.

In some senate quarters it was said that the lukewarm attitude shown by many of the southerners to the beer program had been in part responsible for the early senate recess today. The net effect of the delay has been to put off the legalization of beer three days and deprive the treasury of estimated revenues amounting to more than $1,000,000.

Mrs. Patten Gives Reward for Extortionist's Capture

Mrs. James A. Patten, widow of the wheat king, yesterday sent $500 to the Evanston police department as a reward for the services of its members in capturing Axel Peterson, who confessed sending her extortion letters demanding $50,000. She suggested that the money be used to buy summer uniforms.

PABST PLANT SPENDS $2,000,000 GETTING READY FOR NEW BEER

Milwaukee, Wis., March 21.—[Special.]—In the last two weeks the Pabst corporation has spent $2,000,000, most of it in Milwaukee, in preparing for the return of real beer. An announcement to this effect was made tonight by Fred Pabst, chairman of the board of directors.

Sixty million bottles, the same number of labels, thousands of barrels and beer cases, fourteen truck trailers and three tractors were included in the new equipment and supply purchases Mr. Pabst said. His company today applied for a permit to build a new tank house with a capacity of 80,000 barrels of brew. The building is to be six stories in height.

The Schlitz company reported that it had already received large orders for the new brew, some of them from Europe, Japan, and Porto Rico. Three thousand men, it was said, have been employed by the city's breweries in the last ten days.

Lettering Company Head Ends Own Life in Garage

George Steere, 62 years old, head of the sign lettering company bearing his name at 434 South Dearborn street, was found unconscious from a bullet wound in his head in a garage in back of his home at 7143 Lafayette avenue last night. A revolver was lying by his side. He died a short time later in Auburn Park hospital. The family said that he had been depressed over financial conditions.

BARKEEPS' UNION READY TO REVIVE A PIOUS CUSTOM

Always Opened Meetings with a Prayer.

Old time union bartenders yesterday predicted that an ancient and pious custom of the profession would be revived with the return of legal beer. It was the practice to open all union meetings with a prayer by the president, who would invoke divine deliverance from the temptations that beset a bartender.

The bartender's union is still in existence and its members are ready to set up the foaming steins, John Fitzpatrick, president of the Chicago federation of labor, said. The international is known as the Hotel and Restaurant Employés' International Union and Bartenders' League of America and there are locals in all large cities, said Mr. Fitzpatrick. The headquarters of the Chicago local are at 227 West Madison street.

Still Has Union Card.

Edmund J. Butler of 2917 Warren boulevard, a bartender until about 1912, still has his union card, dated 1890.

"Yes," said Mr. Butler, "the president always opened the meetings with a prayer expressing thanks for the blessings bestowed upon us and asking divine aid in our efforts to resist temptations. I believe the bartenders were the only union men who opened their meetings with prayer."

There were many temptations for the bartenders, old timers recalled, and there was need of divine assistance to keep them from the evils of getting drunk [on the house's best liquor], of short changing customers when their wits began to slow up, of pocketing the change, known as "sleepers," left on the bar between drinks, or of "knocking down" on the till.

The union bartenders were strong in the outlying districts, where the saloons were frequented by working men who were themselves union, and the men who demanded service from a barkeep who wore the identifying union label on his coat.

Organize Speakeasy Barkeeps.

In recent years the hoodlum element has organized a considerable portion of the speakeasy bartenders, usually riffraff, and collects from them 50 cents a month. However, the old time union men say they have nothing to do with these upstarts and that most of the respectable bartenders in the old days became waiters or kept on tending bar in legitimate restaurants.

Thirty-six former bartenders in the John P. Harding restaurants have been kept on the job all through prohibition, some of them as waiters, others as cashiers, and a few as bartenders. The Harding bartenders, however, were not union men. They will be ready to serve up real beer as soon as it is lawful to do so, Mr. Harding said.

RETURN MURDER VERDICT.

A coroner's jury returned a verdict of murder by persons unknown yesterday following investigation of the death of Fred Russo, 34 years old, 700 North Cicero avenue, who was found strangled in the rumble seat of an automobile on March 12.

Will Close Out
200 SMART
DRESSES
9.00
regularly to 39.75
Betty Wales
172 NORTH MICHIGAN AVE.

Each day the alert organization at Henrici's conscientiously strives at unimpaired excellence in even the smallest details of selection, cooking and service of foods.

It takes constant pride in its 64 years of pre-eminence for best values in the restaurant industry of America.

HENRICI'S
ON RANDOLPH
Between Clark and Dearborn
From Breakfast to Midnight
Sundays, too

No orchestral din

STEVENS . . . *presents*
Schiaparelli's fascinating
NEW SUITS
built on the T idea of broad shoulders and slim hips!

The Cartridge shoulder $49.75
The built-out shoulder $49.75
The Tray shoulder $49.75

Schiaparelli . . . the smart young Italian who builds her costumes on correct architectural principles . . . has influenced Spring Fashion more than anyone else. These three suits are the masterpieces of her collection . . . they're tailored to a T, yet dramatically feminine.

The clever tailoring of these shoulders cannot be done except by the most expert tailors. In fact, the built-out shoulder cannot be tailored perfectly unless made over an imported block. There is no substitute for such quality! Fortsmann's Tanzeen—particularly smart in the new high-fashion eel gray, also in black and navy. Sizes 12 to 18.

SUITS—FOURTH FLOOR

19-25 N. State St.

Store open 9:30-6

Chas. A. Stevens & Co.

Another
SAVOY
GIANT VALUE WEEK!
5 SUPER-QUALITY SAVOY FOODS
at the price of bare necessities

85¢ VALUE ALL FOR 66¢

All good food dealers in Chicago and the surrounding area are featuring this sensational value. Think of it! These five famous Savoy Foods for 66c. Famous Savoy *Quality* in every one of them. You *taste* this extra quality in their fine flavor and downright goodness. You enjoy your meals — have a feeling of satisfaction and well-being afterward.

At this sensational price — the high quality of these great foods means real economy. You get health dividends from their extra goodness, extra nourishment and vitamin values. And they're so tasty that there is no waste — nothing is left over.

For years that proud Savoy label has meant just one thing — THE BEST.

Imagine! For only 66c you get:

1. **SAVOY PEACHES**— Big, firm, juicy halves—full of sun-ripened goodness—the best you've ever tasted. One pound, fourteen ounce tin.
2. **SAVOY PEAS**—Tasty, nourishing—gathered at their very peak of flavor. One pound, four ounce tin.
3. **SAVOY MIDGET CORN**— You've got a real treat coming when you taste it. Finest quality in the country. One pound, four ounce tin.
4. **SAVOY TOMATO JUICE**— Wonderful appetizer, and fine tonic. Made from the pure juice of red ripe, fresh tomatoes. Rich in Vitamins A, B and C. Fifteen fluid ounce tin.
5. **SAVOY APPLE SAUCE**— Its fine, rich flavor and golden, healthful quality will give you a new idea of how good this great food can be. One pound, four ounce tin.

Stock up today. 66c will never buy greater flavor, nourishment and goodness.

STEELE-WEDELES COMPANY, CHICAGO

This Week Only
. . at all GOOD FOOD STORES !

If this happened to YOU
. . . . *Have You*
TRIBUNE-FEDERAL Accident Insurance?

AS A READER of the Chicago Tribune there is available to you the biggest Accident Insurance bargain in America. For only $1.25 a year with the coupon on Page 3 you get a $7,500.00 Accident Insurance Policy which increases in value to $11,250.00 upon continuous renewal. If you haven't one of these valuable policies get one at once for yourself and every eligible member of your family. If you have one, renew it now for another year by sending the coupon on Page 3 with $1.25 as directed. The value of all specific indemnities increases 10% each year your policy is renewed during the first five years. Don't lose this EXTRA benefit.

$2,979,599
IN REAL CASH HAS BEEN PAID TO POLICYHOLDERS AND BENEFICIARIES!

Chicago Tribune
THE WORLD'S GREATEST NEWSPAPER

CITY TO GUARD BEER INDUSTRY FROM GANGLAND

Corr Calls Conference of Cabinet Heads.

(Pictures on back page.)

Acting Mayor Corr yesterday announced a conference on Friday with Corporation Counsel Sexton, Chief Justice Sonsteby of the Municipal court, City Clerk Brady, City Collector Kaindl, Police Commissioner Allman, Chief of Detectives Schoemaker, and the chairmen of all city council committees to draft laws to safeguard the legal beer industry from gangsters and racketeers.

Ordinances similar to those in effect prior to 1919, which governed the operation of the old saloon, are to be discussed. The main idea at present, Acting Mayor Corr said, is to keep the gangs out of the beer business.

Keep Gangsters Out.

"The state's attorney should be given every coöperation to keep the gangsters out of the city," the acting mayor declared. "As far as the mayor and police are concerned the state's attorney will have our help. To help regulate the sale of beer we may ask the legislature to give us supervision over breweries."

The question of bonding beer dispensaries was before the city council finance committee yesterday. The plan had only one defender, Ald. Thomas J. Terrell [29th], whose political associates are in the bonding business. The bond costs $40 a year and Alds. O'Grady, Nelson, Bowler, and Clark said that the sum is wasted as the bond is not proof of the good character of the licensee, and the bond is no protection to the city or to the patrons of the place involved. Adding unnecessary financial burdens to the beer business will only continue the manufacture and sale of bootleg beer, Ald. Nelson said.

Expect Decision Today.

Many of the aldermen said the best method of ascertaining the character of an applicant for a beer license would be to accept the district police captain's recommendation and to take him before the trial board if his recommendations prove in error. A decision is expected today in the finance committee.

The concern of city officials, it was said, is to provide such regulatory measures as will safeguard beer selling and drinking so that no evils will result to turn the country against the repeal of the 18th amendment. Before prohibition the state and city had laws to curb the liquor traffic and keep it within reasonable bounds.

Five lawyers gave opinions yesterday agreeing that the repeal of the Illinois prohibition law did not revive the laws that previously regulated the sale of liquor. The lawyers are Floyd Thompson, former Supreme court justice, Oscar E. Carlstrom, former attorney general, Francis X. Busch, former corporation counsel, Michael Ahern of Nash & Ahern, and Benjamin F. Goldstein.

These attorneys pointed out that the Supreme court has ruled that the prohibition act "was a revision of the whole subject of liquor legislation and intended as a substitute for and to repeal all existing laws on the subject."

Attorney Carlstrom said the cities and villages act still contains the provision that the sale of liquor to minors, known drunkards and others, may be forbidden and it also gives authority to proceed by injunction and abatement against any place termed a nuisance.

Chicago's city ordinances have been repealed, too but new ones may be enacted in one day and become effective in ten days, it was explained. Mayor Corr said he hopes to have them in existence on the day the federal beer act becomes effective which is expected to be April 7.

Willis McFeely, village president of Oak Park, said the suburb has been dry territory since it was first settled although a majority of its citizens voted wet in recent elections. Still, he believes, the residents do not want saloons or beer stores in their midst and he is going to bring up the question soon at a board meeting.

The Berwyn city board by resolution, last night ordered an ordinance to be drafted regulating the sale of 3.2 per cent beer. This will be voted on next week.

Blue Island to Act.

Mayor Frank Kasten of Blue Island said ordinances will be passed there forbidding the sale of 3.2 beer to minors and prescribing qualifications for those licensed to sell beer. Mayor Frank Bruegmann of Harvey said ordinances will be ready by April 6 and licenses restricted to one for each 1,500 of population. Harvey has approximately 20,000 population, he said.

Mayor Daniel Bergin of Chicago Heights said a bond will be required there for each beer license. Mayor Joseph Schwarz of Homewood said the old laws are to be revived and put in force there.

The charter of the village of Winnetka forbids the sale and manufacture of liquors within the town limits. The Winnetka board last night decided that the town must be kept in the same position in respect to liquor that it always has been—absolutely dry.

Ralph Hawxhurst, village president of Kenilworth, said that Kenilworth's only prohibition is the zoning ordinance barring saloons, and that consequently there appears to be no other obstacle in the town against beer.

Wilmette regulations are considered to be anti-beer, but it was said last night that there is sentiment favoring more liberal ordinances.

The Evanston city council on Monday took steps for the regulation of the entry of beer which had been purchased outside the city, but no traffic in the beverage is to be permitted within the city.

President's Wife Spurns Guard

Mrs. Franklin D. Roosevelt strolling along the street in Washington, D. C., unaccompanied by secret service guard. At the right is her secretary, Miss Malvina Thompson. [Acme Photo.]

$1,200 TAKEN IN STORE HOLDUP.

Four bandits took $1,200 and two watches yesterday in a holdup of the men's furnishing store of Fred H. Bartholemew at 2353 West Madison street. After holding up Bartholemew and his son, Fred Jr., they pushed them out the back door and then fled by the front entrance.

IMPETUS OF BEER ALREADY FELT IN U. S. INDUSTRIES

Long Chain of Businesses Starts on Upswing.

Business is already being helped by the promised return of legal beer sales, according to reports flowing in from all parts of Chicagoland.

Breweries are beginning to spend their receipts from the legal sale of the beverages even before the receipts roll in. Several hundred extra workers have been hired already by Chicago brewing concerns and at least 1,000 others have been promised jobs between now and April 6. These new employés have been chosen from the lists of experienced persons who applied for jobs early.

More Jobs in Milwaukee.

Milwaukee, long a center of the brewing interests, has estimated that the return of legalized beer will cut its relief rolls by more than half. Large numbers of workers have already been called back there after a long layoff for prohibition.

The importance of the new deal in beverages is not confined to those directly connected with the industry. One expert yesterday pointed out that steps toward prosperity should be taken by various allied lines.

"In fact," he said, "there has been increased activity among these industries in the last few weeks. The bottle and cap makers saw their stocks leap up on the exchange when it became certain there would be real beer sales. Naturally they will get orders for their products.

Barrels and Bottles.

"Barrels are more in demand than they were and coopers have to work to make them. Glass makers have to have sand and coopers have to have wood. So the chain of events moves back to mining and lumbering. And remember, the railroads and the trucks and waterways have to haul the raw materials.

"If beer consumption reaches the amount we believe it will there must be work for trucks and chauffeurs. Beer is bulky and if the people are weaned away from gin and magic whisky, taking to beer that is fifteen times as weighty, there is bound to be an increase in transportation business. That works back as an aid to the automotive companies.

"It can't be said that beer will bring back prosperity, but it will help a lot. Besides, the various governments will receive handsome increases in revenue."

Berghoff Starts Advertising.

Brewing concerns are seeking retail customers and retail representatives. The Berghoff Brewing corporation at Fort Wayne, Ind., which manufactured German type brews from 1887 to 1920, and has maintained its organization through the prohibition era, today starts advertising the merits of its product in THE TRIBUNE.

Berghoff has planned a series of advertisements, describing its new improved methods of manufacture. Other breweries are planning to follow at once.

KILLS WIFE WITH BLOW.

John Holmes, 44 years old, a Negro, early yesterday struck and fatally injured his wife, Nora, 45 years old, with a piece of pipe in their home at 192 East 16th street, Chicago Heights. Holmes surrendered.

Closing Out Uncalled-for—
FUR COATS
for balance due—Genuine Mink $100, Hudson Seals, Jap Mink, Squirrel, Raccoons $50. Also trade-in coats as low as $35. $45 and $35
Miller Fur Co., 166 N. Michigan Ave.
Shown on request—Ask for Mrs. James

final
MICHIGAN AVE. BRANCH LIQUIDATION SALE
SHIRTS
$1.15
White on white and English stripe broadcloths, solid color and fancy chambrays, end-to-end madras, fine count materials, final $1.15
BASKIN
State Street just north of Adams

• The Tribune has 191,000 more city and suburban daily circulation than any other Chicago newspaper.

ASK FOR STAUNCHLEY
by Society Brand
Celebrated Maker of Gentlemen's Clothes
AND GET A GOOD LOOKING SUIT
■ Staunchley is one of the high spots in Society Brand's homecoming at THE HUB. Staunchley Suits have style made permanent by detailed hand tailoring. Staunchley patterns are beautiful and exclusive. And their price is exactly right! See for yourself!
$35
THE HUB
HENRY C. LYTTON & SONS
State and Jackson CHICAGO · Orrington and Church EVANSTON · Marion and Lake OAK PARK · Broadway and Fifth GARY

Berghoff
ESTABLISHED 1887
"The Beer that made itself Famous"
Berghoff, a traditionally famous beer since 1887, is today brewed according to the highest modern standards of the industry from the finest malt and hops.

Sold the World Over
BERGHOFF is really an imported beer in every detail of the brewing. Consequently it not only has that fine mellow tang and "body" of the old world beers, but the same health-giving properties.
Instead of machine-forced methods, Berghoff Beer uses Nature's method—time—and stores its products for months to get the proper age. It costs a little more and is well worth it.

Good Old Time German Brews
Pilsener—Muenchener—Coburger types sell under these well known trade marks
BERGHOFF . . DORTMUNDER
SALVATOR
Berghoff beer, being in every respect except price an imported beer, is highly recommended by physicians for those desiring increased strength and vigor. It furnishes a valuable food for the anaemic, the nervous, the convalescent and the invalid, with no ill effects.
A case of Berghoff in the home provides the hostess with the most acceptable, satisfactory, economical and easily served of refreshments for callers and guests. As a drink with meals Berghoff, either light or dark, rounds out the simplest repast, or adds the right zest to the most elaborate course dinner.
BERGHOFF BREWING CORP.
FT. WAYNE, INDIANA

ROOSEVELT ASKS IDLE RELIEF TO COST 2 BILLION

Urges Congress to Take Quick Action.

[Continued from first page.]

tary allotments from such compensation may be made to the dependents of enrolled men in such amounts as the President may direct.

The enrolled men are to be housed in camps and employed on the forestation of national and state lands, the prevention of soil erosion, flood prevention, repair and maintenance of roads and trails in national parks and national forests and other national reservations. Wherever skilled artisans or expert laborers are required, as in the construction of camps, the President may authorize their employment at the prevailing wage rates of the locality.

Fears Wage Depression.

"Labor will be greatly alarmed because it will fear that the imposition of a form of compulsory service, under military control and army rates of pay, will depress and lower wage scales and wage standards paid and established for similar work," said Mr. Green.

"The inauguration of a reforestation and reclamation program on as large a scale as possible, sufficient to employ many thousands of idle workers, is laudible in itself, but labor believes that such work should be carried on through the use of ordinary business methods and that workers employed should be paid the prevailing rate of wages for the work performed and should be permitted to work as free men under normal, ordinary working conditions.

"The enlistment feature, with time of service circumscribed, the substitution of the military code for the control of civil units, the lower grade of pay wherein workmen enlisted in the civilian conservation corps would compete with free labor and would render valuable service at a rate of pay much lower than their training and qualifications warrant, the enforced separation of the breadwinner from his family or the locality in which he lives are some of the outstanding features of the proposed legislation which are highly objectionable and to which labor must in self-defense interpose its objections."

Text of Message.

Following is the text of Mr. Roosevelt's message to congress:

"It is essential to our recovery program that measures immediately be enacted aimed at unemployment relief. A direct attack in this problem suggests three types of legislation.

"The first is the enrollment of workers now by the federal government for such public employment as can be quickly started and will not interfere with the demand for or the proper standards of normal employment.

"The second is grants to states for relief work.

"The third extends to a broad public works labor creating program.

"With reference to the latter I am now studying the many projects suggested and the financial questions involved. I shall make recommendations to the congress presently.

Relief Money Gone in May.

"In regard to grants to states for relief work, I advise you that the remainder of the appropriation of last year will last until May. Therefore, and because a continuance of federal aid is still a definite necessity for many states, a further appropriation must be made before the end of this special session.

"I find a clear need for some simple federal machinery to coördinate and check these grants of aid. I am, therefore, asking that you establish the office of federal relief administrator, whose duty it will be to scan requests for grants and to check the efficiency and wisdom of their use.

"The first of these measures which I have enumerated, however, can and should be immediately enacted. I propose to create a civilian conservation corps to be used in simple work, not interfering with normal employment, and confining itself to forestry, the prevention of soil erosion, flood control, and similar projects.

Calls Work of Practical Value.

"I call your attention to the fact that this type of work is of definite practical value, not only through the prevention of great present financial loss, but also as a means of creating future national wealth. This is brought home by the news we are receiving today of vast damage caused by floods on the Ohio and other rivers.

"Control and direction of such work can be carried on by existing machinery of the departments of labor, agriculture, war, and interior.

"I estimate that 250,000 men can be given temporary employment by early summer if you give me authority to proceed within the next two weeks.

"I ask no new funds at this time. The use of unobligated funds, now appropriated for public works, will be sufficient for several months.

Called Established Policy.

"This enterprise is an established part of our national policy. It will conserve our precious natural resources. It will pay dividends to the present and future generations. It will make improvements in national and state domains which have been largely forgotten in the last few years of industrial development.

"More important, however, than the material gains will be the moral and spiritual value of such work. The overwhelming majority of unemployed Americans, who are now walking the streets and receiving private or public relief, would infinitely prefer to work. We can take a vast army of these unemployed out into healthful surroundings.

"We can eliminate to some extent at least the threat that enforced idleness brings to spiritual and moral stability. It is not a panacea for all the unemployment, but it is an essential step in this emergency. I ask its adoption."

HENRY B. WARNER SEEKS TO DIVORCE HIS ACTRESS WIFE

Hollywood, Cal., March 21.—[Special.]—Henry B. Warner, veteran movie star, filed a petition for divorce today in which he accuses his actress wife, Rita Stanwood, of staying away nights and refusing to explain where she had been. Warner asks a decree of grounds of mental cruelty. The pair were married in Chicago in 1915 and separated March 4, 1931, according to Warner. A property settlement has been reached, attorneys said, and it also was said that the couple had agreed on dividing the time of their three children, Joan, 14; H. B. Junior, 12, and Lorraine, 10.

Former Bank Teller Sent to U. S. Prison for Theft

Carlo Pizzorno, 34 years old, former exchange teller of the closed Alliance National bank, 1604 West Chicago avenue, yesterday was sentenced to three years in prison by Federal Judge Charles E. Woodward on a plea of guilty to embezzlement. According to Assistant United States Attorney James C. Leaton, Pizzorno failed to appear for work Sept. 31, 1932. The same day officials of the bank received a letter from him confessing the theft of $7,600 in exchange funds, which he said he had lost betting on races.

CANADA BOOSTS TAXES; NATIONAL DEFICIT GROWS

New Budget Puts Levies on Many Articles.

[Chicago Tribune Press Service.]

OTTAWA, Ont., March 21.—New and increased taxes estimated to yield $70,000,000 were imposed on Canadians today in the 1933 budget presented to parliament by Edgar N. Rhodes, finance minister.

The budget shows a deficit of $53,608,000, estimated revenues being $310,817,000 and expenditures $364,425,000. The national deficit for this closing fiscal year was $156,000,000, including a $60,000,000 Canadian National railway deficit.

The most direct new touch on the ordinary Canadian pocketbook is effected by a new income tax schedule, which, along with a lowering of old exemptions, makes the smaller wage earner a substantial contributor to the federal treasury. Under its provisions the income tax of a married man earning $2,500 a year jumps from $2 to $15; the taxation on a $10,000 a year married man jumps from $355 to $546.

Big Business Hit.

Taxation on corporation incomes is raised from 11 per cent to 12½ per cent and exemptions are removed; a 5 per cent tax is imposed on interest or dividend disbursements to nonresidents; a 5 per cent tax is imposed on foreign interest or dividends cashed in Canada at exchange premium; a host of articles are removed from exemption from the 6 per cent sales tax; special new excise taxes are imposed on cosmetics and toilet preparations, automobile tires and tubes, cigaret papers, and malt extracts. Sugar is taxed two cents per pound.

An excise duty of $2.50 per proof gallon is imposed on distilled spirits for proprietary medicines, extracts, and pharmaceutical preparations, and $1 per proof gallon is imposed on spirits used to fortify native wines.

Provides Aid for Farmers.

Through an agricultural stabilization fund the government will protect food producers from the unsettling effects of the British exchange. From this fund will be paid on exports the difference between the price received and the pound sterling at $4.80. Beginning tomorrow the British pound will be valued here for purposes of special or dumping duties at $4.25 instead of $4.40, as at present.

The new budget leaves the Canadian tariff practically as is pending researches by the recently appointed tariff commission.

Plan Cut in Interest Rates.

Finance Minister Rhodes announced a move to reduce interest rates, with the government leading the way by curtailing interest on deposits in government postal savings banks. A new Canadian conversion loan to effect interest savings will be floated this year on a basis, Rhodes said, "to keep faith with investors."

The government's financial estimates show a pruning of expenditures all along the line and an estimated surplus next fiscal year, commencing April 1, of $2,000,000, leaving out of account certain deficits on the publicly owned railways.

Rhodes concluded with the declaration that he saw no cause for Canadian despair in the present situation. He lauded the impending world economic conference as a hopeful event leading toward better times.

House in New Hampshire Votes State Liquor Control

Concord, N. H., March 21.—(AP)—The house of representatives of the New Hampshire legislature, by a vote of 233 to 146, this afternoon passed a bill for state controlled sale of liquor. The measure now goes to the state senate.

STEVENS

presents the

GIFT OFFER of

Helena Rubinstein!

A dollar size Gift jar of her marvelous Youthifying Tissue Cream with every dollar purchase of her famous Pasteurized Face Cream. Give yourself this two-cream beauty treatment and just watch the results.

Complete three-step Beauty Treatment, $2.25

TOILETRIES—FIRST FLOOR

19-25 N. State St. Store Open 9:30-6

Chas. A. Stevens & Co.

ADVERTISE IN THE CHICAGO TRIBUNE

Always Dead Tired?

How sad! Sallow complexion, coated tongue, poor appetite, bad breath, pimply skin and always tired. What's wrong? Chances are you're poisoned by clogged bowels and inactive liver. Take this famous prescription used constantly in place of calomel by men and women for 25 years—Dr. Edwards' Olive Tablets. They are harmless, yet very effective. A compound of vegetable ingredients. They act easily upon the bowels, help free the system of poison caused by faulty elimination, and tone up liver. Rosy cheeks, clear eyes and youthful energy make a success of life. Take Dr. Edwards' Olive Tablets nightly. Know them by their olive color. 15c, 30c and 60c. All druggists

HELP KIDNEYS

Don't Take Drastic Drugs

You have nine million tiny tubes or filters in your Kidneys which may be endangered by using drastic, irritating drugs. Be careful. If poorly functioning Kidneys or Bladder make you suffer from Getting Up Nights, Leg Pains, Nervousness, Stiffness, Burning, Smarting, Acidity, Neuralgia or Rheumatic Pains, Lumbago or Loss of Vitality, don't waste a minute. Try the Doctor's prescription called Cystex (pronounced Siss-tex). Formula in every package. Starts work in 15 minutes. Soothes and tones raw, irritated tissues. It is helping millions of sufferers and is guaranteed to fix you up to your satisfaction or money back on return of empty package. Cystex is only 75c at all druggists.

STANDARD SERVICED CARS—

—*seldom* have dirty windshields

FREE SERVICE

Whether you make a purchase or not, Standard Servismen are glad to be of service. Stop in. Windshield Cleaning • Correct Tire Inflation • Water for Radiator and Battery • Car Record Books • Road Maps • Public Telephone and Telegraph • Clean Rest Rooms.

—*seldom* run out of water

OTHER PRODUCTS

Expert Lubrication—it takes 15 different lubricants to correctly service all makes of cars. We have them and Standard Servismen know how to use them. Semdac Auto Polish—a few rubs and your car shines. Semdac Furniture Dressing—for keeping furniture and woodwork bright and new. Finol—a light lubricating oil for automotive and household use.

—*seldom* run on low air

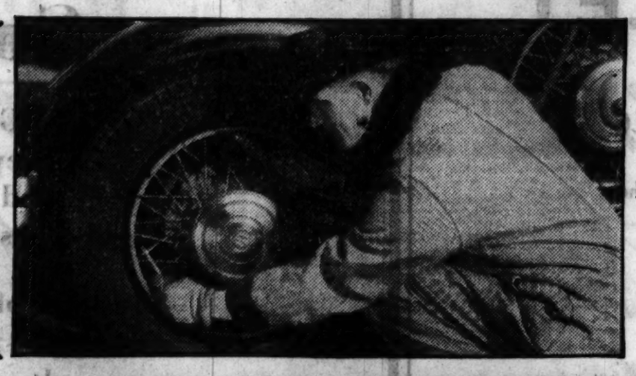

ATLAS TIRES

Don't take chances on slippery streets. Equip your car now with new first line Atlas nonskid tires. They are backed by the strongest of all guarantees—the usual tire-maker's warranty plus Standard's 12-months' guarantee in writing. Atlas Tubes, Tube Patches and Atlas Batteries.

—*never* get poor motor oil

3 FINE MOTOR OILS

STANOLIND—Why buy unknown oils when you can get this low-priced guaranteed product from Standard? 15¢* A Qt.

POLARINE—If this weren't the most popular medium-priced motor oil in this territory it would cost you more. 25¢* A Qt.

ISO-VIS—A top-quality motor oil, low in carbon, free of sludge—holds its body under heat—does not thin out. 30¢* A Qt.

*(Plus 1¢ Fed. Tax)

—*never* get poor gasoline

3 QUICK-STARTING GASOLINES

STANOLIND—This gasoline will give you more miles per dollar than any other motor fuel you can buy. 12.6¢* A Gal.

STANDARD RED CROWN—A fine all-weather gasoline. Now exceptionally quick-starting, high in anti-knock. 14.1¢* A Gal.

RED CROWN ETHYL—The best gasoline science has produced plus Ethyl fluid. 17.1¢* A Gal.

*(Prices apply in city proper. May vary slightly elsewhere.) (Tax Paid)

STANDARD OIL SERVICE

ALSO DISTRIBUTORS OF ATLAS TIRES

Copr. 1933, Standard Oil Co.

ROOSEVELT PLAN ON FARMS STIRS PRESS COMMENT

Some Attack It, but Others Defend It.

Editorial comment on the farm bill, offered as part of the program of the Roosevelt administration, follows:

BALTIMORE EVENING SUN [Ind. Dem.]—The farm bill may or may not have been a good bill as it came from the White House, but it certainly was not a good bill as it came from the house agriculture committee for the committee struck out the provision that all jobholders employed under it should be subject to civil service rules. The President himself admits this farm bill is pretty dizzy legislation even if it is administered honestly and intelligently. The risks involved are serious.

BOSTON HERALD—There is little disposition in New England to protest against either the principle or the details of the farm bill. New Englanders are willing to suspend their judgment and to give the bill a fair trial-and-error eriod before interfering much with the policy which Roosevelt has outlined. In short, they are in a "take-a-chance" mood.

BOSTON POST—This farm relief plan is a price fixing scheme. It is admitted that the cost to consumers will amount to at least $500,000,000 a year. The history of price fixing schemes is a sad one. This domestic allotment plan seems a very costly, highly doubtful remedy. Yet, something of the kind must be given a trial.

BOSTON TRANSCRIPT—The secretary of agriculture is told that, whatever he does for the farmer, he must somehow see to it that the average urban consumer is also enabled to buy at least as much for his money in the near future as he could during the blessed period from July, 1909, to August, 1914. How this marvelous two-way result can be brought about, except by some process of magic, we confess we are skeptical. Let the federal government concentrate on the sound idea of reducing crop acreage by renting land from the farmers, and let the cost be spread at large among all the taxpayers. This at least would be in the line of common sense, and would not invite urban ruin in the name of rural relief.

DETROIT FREE PRESS—The sensible thing for the sponsors of the President's agricultural relief bill to do will be to invite frankly any reasonable amount of clarifying criticism and discussion with a view to finding out just what may be the excellencies and defects of the measure and for the purpose of correcting errors and making improvements in it. Farm legislation is urgent, but not so urgent that congress should pass a complicated measure without thoroughly understanding all it contains and what it is likely to produce of good or evil.

KANSAS CITY STAR—President Roosevelt, in submitting his farm plan to congress, made this very significant statement: "I tell you frankly that this is a new and untrod path. If a fair administrative trial of it is made and it does not produce the hoped for results I shall be the first to acknowledge it and advise you." This statement gave another striking "line" on the new President. Roosevelt is not to be bound by pride of authorship or record of committment. He has assumed leadership with boldness and confidence, but not as one who thinks himself infallible. . . . Should this sweepingly inclusive measure, with its radical departures from precedent, be classed with such pressing emergency measures as those pertaining to banking and the budget?

MINNEAPOLIS TRIBUNE—The bill grants to the secretary of agriculture powers that may rightly be termed dictatorial and it is upon his use of these extraordinary powers that we must depend for success or failure. Powers so great and varied can be used for weal or woe. It is an experiment that should be given a fair trial. For this reason we can see no reason for any substantial amendment to it.

MINNEAPOLIS JOURNAL — For four years farm relief programs have been shunted about in Washington. Conflicting elements have played hob with farm problems—the conviction has grown that this is a one man job. . . . anxious as are all persons concerned in the farm problem to uphold the hands of the President, they can not fail to meet his implied invitation to aid him in exposing the dangers and eliminating defects.

MINNEAPOLIS STAR—The farm bill in itself does not offer a solution of anything. It simply directs the secretary of agriculture [which is Washington's way of saying the President] to solve it along any or all of a dozen lines. President Roosevelt has fully earned the right to ask congress to have faith that he will make intelligent and effective use of the power he now asks to experiment with the agricultural dilemma.

NEW YORK TIMES [Ind. Dem.]—The bill requires the government to perform an especially difficult task. In order to restore the ratio of 1909-'14 it would be necessary, on the present basis of nonagricultural prices, to increase the price of wheat to about 88 cents a bushel. . . . As the general level of prices rose it would be necessary to keep farm prices advancing continuously. . . . "Parity" would thus be reached only when the government overtook a moving goal, and would be maintained only so long as the government kept abreast of it.

NEW YORK HERALD TRIBUNE [Rep.]—The reception accorded the administration's farm relief bill shows at once that the almost complete unanimity of opinion which swept the banking and economy bills to enactment has vanished. There is a slightly curious touch in the comment; if it is difficult to discover anywhere a thoroughgoing opposition for the measure it is almost as hard to find anything even approaching enthusiastic support. . . . Nor is the administration's own policy in the matter entirely frank and well reasoned.

OMAHA WORLD-HERALD—The plan is flexible. It combines various methods with the one purpose of vesting in the government every proper power to bring about the desired end at the earliest possible moment and increase in farm prices to a parity with other commodity prices. For that reason and because in all probability it is this plan or nothing and because the entire country has full confidence in Roosevelt as the farmers have confidence in Secretary Wallace and because the plan has the endorsement of the great farm organizations as well as of the ablest farm economists it should not be opposed for slight reasons or in ignorance.

PHILADELPHIA PUBLIC LEDGER—This measure goes entirely too far in conferring dictatorial powers on the President and his secretary of agriculture, in marking the most extensive invasion of private business and industry yet proposed and in placing a new and heavy burden on every consumer. . . . As it stands, this is the worst farm bill ever written. It sets up a dangerous dictatorship bolstered by a new bureaucracy and vastly extends the government's invasion of private business. The justifiable sympathy of congress for the unfortunate farmers should not blind it to the follies and perils contained in this extraordinary measure.

ST. PAUL PIONEER PRESS—As President Roosevelt declared when he laid his farm program before congress, this legislation contemplates an experiment along new and untried paths, it is accordingly fortunate that it does not attempt at the outset to prescribe rigidly the kind of conveyance that must be employed in negotiating roads as yet unseen and unexplored. The administrative officers are left free not only to pick the most feasible of alternative methods for each crop but to change from one to another system if such change seems advisable.

SAN FRANCISCO CHRONICLE—The fourth of President Roosevelt's "commandments," the farm relief bill, presents problems, both political and practical, which were not found in the simpler ones that preceded it. A large share of the new members of congress come saying "our people sent us here to get relief and we are going to get it." Left to themselves they might stampede congress into ruinously radical steps. Perhaps only a presidential measure radical enough to keep these extremists from going too far can protect us from something much more radical.

SAN FRANCISCO DAILY NEWS—A new note has been struck. We read these words in the President's message on agriculture: "I tell you frankly that it is a new and untrod path." Here we have a President who admits he might be wrong, who is willing to go into the laboratory, try the experiment, find out whether it will work and recant and try again if he is mistaken. That is the scientific method. Let us fervently hope that among his many other accomplishments Franklin D. Roosevelt will continue to inject that method into politics.

Probe Postal Safe Mystery

O. V. Rowe, postal inspector, examining postal department safe which was found blown open and abandoned in an alley.
[TRIBUNE Photo.]

Found in Alley

A small postoffice safe, which had been blown open and the contents removed, was found yesterday in an alley in the 2300 block of North Austin avenue. Postal inspectors took the safe to the federal building. Chief Inspector K. P. Aldrich said that no report of a postal safe burglary had been reported in the Chicago district.

ESTIMATES LOSS OF FARM BOARD AT $350,000,000

Morgenthau Says Assets Only $150,000,000.

Washington, D. C., March 21.—(AP)—Henry Morgenthau Jr., new farm board chairman, today estimated losses from the board's stabilization and other operations during the Hoover administration at about $350,000,000.

Of the original $500,000,000 fund placed in the hands of the board, Morgenthau explained there is a balance of about $38,000,000 in cash and "good loans" which he said former Chairman James C. Stone, who retired March 4, had estimated would bring the assets of the board to from $140,000,000 to $150,000,000.

In revealing portions of the new administration's policy Morgenthau presented a detailed analysis of the old board's cotton operations, which he said indicated a loss to date for that commodity of $159,254,349.

Will Continue Coöp Aid.

The balance from the revolving fund will be sufficient to carry out the board's new loan policy under which it will continue making advances to coöperatives that are able to quality. Each coöperative seeking aid hereafter will be examined thoroughly to determine its financial responsibility, Morgenthau said.

He will require that it present a budget, and added that the payment of "high salaries" would not be approved.

"No loans will be made available for speculation," he declared.

Morgenthau reported that the Cotton Stabilization corporation, set up by the board to "peg" cotton prices, would be abolished when its present holdings are disposed of, as will the Grain Stabilization Corporation of Chicago.

The latter organization, which has had approximately 100 employés recently, will have around four on April 1, Morgenthau said.

Cotton Coöp Owes $71,015,748.

As of Feb. 28 last the American Cotton Coöperative association owed the board $71,015,748.31, he said.

"It is estimated," he asserted, "that if the 1930-'31 operations of the American Cotton Coöperative association were entirely liquidated, the loans of $60,424,979 could be decreased by about $3,375,000, indicating a deficit of about $57,000,000 to the farm board as of Feb. 28, 1933."

The house of representatives, acting under White House orders, today began its job of putting through a farm relief measure more radical and far reaching than the one that failed.

The house debate on the new Roosevelt farm dictatorship bill commenced amid cries of "Gag rule!" on the part of the bill's opponents.

"I admit it," retorted Representative William B. Bankhead [Dem., Ala.] on behalf of the rules committee, from which came a resolution limiting debate to four hours and prohibiting all amendments. "You are going to vote the bill as it is, up or down," said Mr. Bankhead, and the house by a vote of 184 to 102 adopted the resolution and proved that the final vote tomorrow will be "up."

ROOSEVELT PLANS UNIFIED CONTROL OF TRANSIT IN U. S.

Bill and Message Expected Soon.

BY JOHN BOETTIGER.
[Chicago Tribune Press Service.]

Washington, D. C., March 21.—[Special.]—The cabinet toiled with President Roosevelt this afternoon. Most of the discussion, it was learned, concerned the administration's plans for reviving the railroad industry.

A definite program will be completed within a week or two and presented to congress, according to Secretary of Commerce Roper. He is in charge of drafting the plan. Secretary of the Treasury Woodin, despite his arduous duties in the banking emergency, also has kept in touch with the railroad situation. He believes the President will submit his railway plan to congress within the next fortnight.

For Unified Control.

It is expected that the first step will be to merge the various federal transportation agencies into one, with rails, high roads, air, and water interstate transit under its control. Part of that can be done under authority recently granted to the President, but legislation will be required to grant Mr. Roosevelt the power to abolish or change the jurisdiction of the interstate commerce commission.

Secretary Roper said the administration plan is being submitted today in Chicago to members of the railway executives' association by a committee of three railway presidents.

Those rail officials have been working with the commerce department and in the next day or two will report the views of other executives to Secretary Roper. From that point progress is expected to be rapid.

Won't Ask Debt Delay.

On behalf of the President it was stated at the White House that he has no intentions of asking congress for authority to defer war debt payments, such a report having been published in New York. The White house expects payments, it was declared. Before the adjournment of the present session of congress the President will ask the appointment of an advisory committee drawn from both houses to advise the President during the pendency of the debt negotiations.

The general belief in administrative quarters is that the President will effect a postponement of the debt payments due on June 15 pending the negotiation of reciprocal trade agreements with the debtor nations, but for the present the President is unwilling to stir up dissension over the debts, either in congress or over the nation.

The President was represented at today's cabinet meeting as satisfied that the farm relief bill sponsored by the administration will be passed without necessity for his putting any direct White House influence to bear.

BACK ROOSEVELT, TAMMANY CHIEFS TO CONGRESSMEN

New York, March 21.—[Special.]—Uncompromising orders to support every measure on the Roosevelt administration's legislative program have been sent to the members of the house of representatives from Manhattan and Brooklyn by Tammany Hall and the McCooey organization, it was learned today.

The order is understood also to extend to the representatives from Queens and Richmond.

Thomas H. Cullen of Brooklyn, assistant floor leader of the house, received the orders. Immediately upon receipt, it was learned from Washington, he called the New York City delegation into conference and explained to them what the city leaders had decreed.

The first test of the efficacy of the instructions will be furnished tomorrow when the house votes on the farm relief bill sponsored by the President.

Boy, 5, Kills Tax Collector When He Demands Money

CRUZ ALTA, Argentina, March 21.—(AP)—Ricardo Pignon, 5, shot and killed Pedro Bernaola, a tax collector, when the collector visited his grandfather's home. The boy said he heard the visitor demand money and believed him to be a kidnaper because he heard much discussion recently of abductions and killings.

TODAY in All Dining Rooms and Coffee Shop
Boneless Smelts, Scallops Saute, Parisian Potatoes, Salad.
Baked Sugar Cured Ham with Red Cabbage, Potato Dumpling
BISMARCK Randolph at La Salle HOTEL

Subscribe for The Tribune

MANDEL BROTHERS
a store of youth a store of fashion a store of moderate price*
*Copyrighted

A Convenient Way To Reduce
A Good Way To Keep Fit

Learn How to Use
The Hemp Massager
$4.75

This ingenious little device was developed by a licensed masseur of Rochester, Minnesota. It massages like skilled human hands, actually lifting and kneading the tissues in a sure, firm manner. Uses no electricity! Weighs less than a pound! Experienced salespeople will show you how easy it is to use the "Hemp."

Lecture on "How to Reduce" by Mrs. James M. Glennon TODAY—2:30 in the Corset Section, Third Floor

MANDEL BROTHERS
a store of youth a store of fashion a store of moderate price*
*Copyrighted

Record Breakers
in Fashion - in Value - in Sales
The Better Dress Shop for Women
The Chic Chicagoan Shop for Misses
Fourth Floor

The hip length jacket over a short sleeved frock with a batiste collar. Sizes from 12 to 18 in heavy sheer.
$29.50
Chic Chicagoan Shop.

The frock with a knee length coat in silk or wool. Detachable white vestee. Sizes 12-18. Black, navy.
$39.50
Chic Chicagoan Shop.

The silk crepe frock with deep collar and cuffs of embroidered batiste. Sizes 36 to 40.
$25
Women's Better Dress Shop

The hand fagoted frock of heavy sheer crepe in grey and navy. Sizes 35½ to 43½ for shorter women.
$25
Women's Better Dress Shop.

MANDEL BROTHERS
a store of youth a store of fashion a store of moderate price*
*Copyrighted

"I'll Follow You" Says
Gossard's MisSimplicity
to the More or Less Elusive Waistline!
$5
The cross-strap back gives you a high bust and outlines your ribs so you may wear the belt of your frock wherever you choose—or none at all! This model is in broche with knitted elastic sections and a lace top.
Corsets—Third Floor—Wabash.

MANDEL BROTHERS
a store of youth a store of fashion a store of moderate price*
*Copyrighted

Imagine! $12.50 $18.50 Delman Shoes
Also 724 Other Make Shoes in Watersnake, Lizard and Gun Metal Patent!
$5.95
When have you ever seen the exquisite Delman shoes at less than half price? Thrifty but clever women will be down when the doors open this morning for these! Fair range of sizes . . . but the selection won't last! Other $5.95 models in clever new spring patterns and materials!
Patent Black Kid Black Suede Kid and Suede
Blue Kid Brown Kid Brown Suede Combinations
Market Shoes—Fifth Floor—State.

MANDEL BROTHERS
a store of youth a store of fashion a store of moderate price*

Women at Home Enjoy Wearing Nasal-Form
Shur-on Glasses
Our $10 Value— $5
Rimless white gold-filled mountings. Toric lenses for far or near vision. Sight test free.
First Floor—Wabash.

Tobey's

11 Days of Drastic

STOCK LIQUIDATION

offers the

Lowest Prices Ever Known

Talk of price increases is heard everywhere. Furniture manufacturers can't continue to sell at the low levels of the present year and stay in business. The Illinois sales tax is announced for April 1st.

In spite of these facts, we consider it advisable to turn as much as possible of our furniture into cash at once. So for the next nine days we will sell regardless of cost or value. Our stock is the finest in our 77 years. Don't miss the greatest opportunity ever offered to buy Tobey quality furniture at the lowest prices in history.

The Sale Ends and Prices Go Up April 1st

We mention here but a few items from the vast selection of bargains in this sale. There is but one of a kind in some cases and all items are subject to prior sale.

Furniture

$110 Custom made easy chair, down, wool tapestry	$ 39
$150 Down pillow back sofa in fine brocatelle	69
$110 Down cushion chair	29
$65 Custom made down lounge chair, linen damask	35
$135 Louis XV. carved mahogany sofa in tapestry	75
$175 Hand made carved mahogany Queen Anne wing chair with down cushion, tapestry	49
$300 Fine Queen Anne ladder back side chair in old finish with crewel seat	79
$220 Very fine deep seated down cushion and down back sofa in sateen with galloon and piping	117
$370 Elaborately carved walnut Spanish high back chair in imported brocaded velvet with metallic galloon	95
$250 Louis XVI. antique enameled chair	59
$230 Luxurious custom made Charles of London down sofa in block linen	129
$150 Louis XV. carved love seat, damask, down cushion	79
$250 Carved mahogany sofa in gold frieze	98

Bedroom Furniture

$650 Inlaid Hepplewhite suite	$275
$1150 Louis XVI. satinwood and mahogany suite, 6 pcs.	495
$500 All walnut and burl suite, 6 pieces	198
$17.50 Twin size ladder-back bed of solid maple, each	5.75
$275 Bed, dresser and chest	125
$140 Full size French bed in vermillion wood	29
$450 Hepplewhite 7-pc. suite of Avodire and maple	185
$60 Oak dresser	19.50
$400 Provincial Normandy suite, 6 pieces	145
$700 English oak 7-pc. suite	275

Dining Room Furniture

$600 All walnut Queen Anne suite, 10 pieces	$198
$125 Satinwood Beidermeier cabinet	35
$1350 Carved mahogany Georgian suite, 10 pieces	495
$800 Carved English oak suite, 10 pieces	295
$600 Moderne 10-pc. suite	195
$200 Tudor 8-pc. suite	65
$250 Walnut table with wrought iron stretcher	59
$60 Dinette buffet, Tudor style	12.50
$400 All walnut suite with draw-top table	135
$1050 Carved walnut suite, 9 pieces	395

Miscellaneous

$100 Mahogany secretary	$ 35
$135 Carved walnut library table	49
$70 Chippendale mahogany lady's desk	19.75
$114 Elaborately carved and inlaid end table	39
$665 Exquisitely carved hand made living rm. table	195
$200 Satinwood Tambour desk	69
$50 Hand carved Louis XV. coffee table with glass tray.	19.75
$11.50 Decorated hanging shelf with electric clock	2.50
$235 Large hand made drum table	79
$120 Chest desk in Cameroon wood	39

Oriental Rugs & Carpet

Persian exchange has risen, higher prices and the sales tax are coming, but we are offering Oriental rugs at history's lowest prices. These are just a few examples.

GROUP 1
Choice of fine Persian Rugs, Royal Saruks, Royal Ispahans, Lelehans, Serapis.
Formerly Now
Approx. 9x12 ft. $400 $195

GROUP 2
Spartas, Khivas, Anatolians
Formerly Now
Approx. 9x12 ft. $300 $169

GROUP 3
Royal Saruks

	Formerly	Now
2x4 ft.	$45	$24
3½x5 ft.	75	40
4x6½ ft.	115	65

GROUP 4
Persian Lelehans, Irans, Mihribans

	Formerly	Now
2½x4 ft.	$32	$18
3½x5 ft.	50	29
3½x6½ ft.	65	32

Handloom Tapestries

$150 French hand woven panel, 3'1"x5'3"	$ 59
$2100 Genuine antique French Aubusson handloom tapestry panel from 17th Century, 9'6"x7'6"	895
$800 French wool Aubusson weave tapestry, 9'10"x9'10"	295
$900 Brabant Flemish handloom tapestry, 9'10"x11'11"	295
$650 Champilly Flemish handloom tapestry, 9'10"x12'	295
$3000 Fine hand made tapestry in beautiful soft colors	795
$125 Italian damask silk panel, 5'3"x6'	39

Michigan Avenue at Lake Street

LIMITED FUSION IN PROSPECT FOR COURT ELECTION

Democrats Talk of Backing Some Republicans.

BY ARTHUR EVANS.

Coalition on a bench ticket for the judicial elections June 5 remained in the fog yesterday. Sentiment among the Democratic leaders seemed to be against fusion on the terms suggested by the Republican committeemen. The Democratic organization had held the question in abeyance until its program for legislation on the Chicago mayoralty has got under way at Springfield, but the general talk yesterday was that any fusion agreement would have to be of a limited kind.

Of the 20 Circuit judges whose terms expire this year, twelve were indorsed in the primaries of the Chicago Bar association last month. Endorsement was refused to six, and two other judges are not candidates for re-election.

Talk of Indorsing Republicans.

Of the 12 Circuit judges indorsed seven are Democratic and five are Republicans. In the preliminary gossip, many of the Democratic ward committeemen hold that any coalition should be confined to the indorsement by the Democrats of Republican judges in view of their high standing and records and their indorsement in the bar association primaries. Among Republicans spoken of in such connection are Circuit Judges Hugo M. Friend, David F. Matchett, Kickham Scanlan, Daniel P. Trude, and William V. Brothers, who were among the nine highest judges in the bar primaries.

One proposal from Republicans is for coalition on a basis that would give the Democrats 11 places on the Circuit court slate and the Republicans 9. It proposes that Judge John Prystalski, Democrat, be slated by both parties for reelection to the Superior court, that the Democrats get the Horner vacancy on the Probate court, that the Taylor vacancy on the Superior bench go to the Republicans, and that Justice Frederic R. De Young be slated by both parties for the Supreme court. There are several varieties of fusion proposed, but such is the one most in the Republican gossip yesterday.

Democrats Debate Proposals.

Among Democratic ward committeemen and the patronage officeholders there was considerable talk of putting up a full Democratic ticket. Some of the leaders, however, are counseling that in the general interests of the bench it would be well to indorse some of the leading Republican judges, and they argue it would strengthen the prestige of the Democratic party. Considerable study was given the line-up of the Circuit court judges as they finished in the bar association primaries. It was as follows, the numbers denoting the order in which they ran:

INDORSED AT BAR PRIMARIES.

Democrats.	Republicans.
1—Wilson	2—Friend
4—Burke	3—Matchett
8—Sullivan	5—Scanlan
10—Lynch	7—Trude
11—Finnegan	9—Brothers, Wm. V.
12—Biseck	
13—Normoyle	

NOT INDORSED, FAILING OF MAJORITY.

16—Caverly	14—Rush
18—Fisher	15—Feinberg
	17—Brothers, D. M.
	19—Klarkowski

Judges Thomas Taylor and Mary M. Bartelme are not candidates for re-election.

Methods of obtaining a better judiciary were discussed yesterday noon at the City Club forum. Three speakers favored appointment instead of popular election for some of the courts.

Andrew R. Sherriff, chairman of the committee on coöperation of the press and bar of the American Bar association, outlined a bill he is sponsoring at Springfield for the selection of Municipal court judges in Chicago by the mayor from a list submitted by the state Supreme court, the city council to have power of concurrence.

SUIT IS FILED AGAINST KIRK AND DAUGHTER

Walter R. Kirk and his daughter, Beatrice, who was recently adjudged bankrupt, were accused yesterday of "entering into a conspiracy to cheat the creditors of Miss Kirk." The charge was made in a suit filed in the federal district court by Arthur C. Wick, trustee in bankruptcy for the estate of the society girl.

The suit seeks to enjoin Kirk from disposing of a wrist watch and a ring which, Miss Kirk testified at the bankruptcy hearings, she sold her father for $150. The jewelry is valued by Mr. Wick at $3,600.

Cuts Finger on Basket; Infection Causes Death

An infection which developed in a finger of his left hand last November, after he had cut the finger on the edge of a basket, yesterday caused the death in the county hospital of Nathan Schaffer, 40 years old, 3601 West Roosevelt road. Schaffer formerly owned a fruit store at 3111 Lincoln avenue.

Escapes Operation Wins Relief from Stomach Trouble

"I suffered with my stomach for about 10 years. Arrangements had been made for an operation—but being afraid, I postponed it. I was so bad I walked the floor at night trying to get relief from pain. Then I started on the Udga Treatment. I had great relief from the second day on and today I am a well man. I eat anything I like and all I want."

Udga Tablets, a doctor's prescription, have a world-wide record of success in the treatment of gas pains, excess acid, belching, bloating, pains after eating, sour stomach, constipation, heartburn, poor digestion, dyspepsia, gastritis, and other conditions caused by hyperacidity or faulty diet.

Why suffer when you can try this safe and harmless treatment without risk? Get a $1.00 package of Udga Tablets today. Use the entire box and then, if you are not positive that they have done more for your sick stomach than anything you ever used—return the empty box and get your money back. Ask Walgreen's for Udga today and see what a real treatment can do for your sick stomach.

WALGREEN DRUG STORES

TAXI ORDINANCE DRAFTING IS PUT OFF FOR A MONTH

Offer Amendments to Aid Independents.

Any solution of the city's taxicab license problem was delayed for at least a month as a result of action taken yesterday by the council local transportation committee and traffic regulation committees.

The committees' action took place at a crowded session in the transportation committee's small hearing room. After more than 150 persons had jammed into the room Ald. James B. Bowler [25th], chairman of the local transportation committee, was asked to move the hearing to the council chambers, but he refused.

Returns to Subcommittee.

The result of the meeting was to refer back to a subcommittee all amendments suggested for the present taxicab code. The subcommittee will not be able to report back during the life of the present council, which expires April 5, the day following the aldermanic run-off elections. The new council will probably not be organized and ready to do business until after the middle of April.

Ald. Oscar F. Nelson [46th] attempted unsuccessfully to get action on an ordinance which would take up the unused licenses now held by the large taxicab companies and issue them to independent drivers who have been trying, unsuccessfully, to get licenses to operate.

Ben Samuels, vice president of the Yellow Cab company, told the committee that that concern has 2,350 licenses, 150 more than the number of cabs it owns. Michael Sokol, president of the Checker Taxi company, said that his company has 1,500 licenses and is operating only 1,200 cabs.

Provides for Appeals.

Ald. Bowler proposed an amendment providing for appeals to the city council from rulings of the public vehicle license commission in taxicab license cases. Ald. Nelson objected, asserting that it did not remove the inherent difficulty in the present "monopoly ordinance" under which the applicant for a license must demonstrate to the commission, over opposition from attorneys for the large cab companies, that public convenience and necessity require another taxicab on the streets.

Ald. William A. Rowan [10th], suggested, in place of an amendment offered on Monday by Ald. Nelson which would allow no company or individual more than 50 per cent of the taxicab licenses outstanding, a provision that independent cab operators be given 10 per cent of all licenses. The Checker and Yellow companies, which are connected through holding companies, now have about 80 per cent of the taxicab licenses.

Ald. Jacob M. Arvey [24th], advocated reduced taxicab fares, holding that the reduction would stimulate business.

Kills His Wife and Son and Then Takes Own Life

Hearne, Tex., March 21.—(AP)—W. H. Reuse, 51 year old electrician, shot and killed his wife and son, then took his own life at his home today in an apparent fit of madness.

at MANDEL'S SUBWAY

Hudson Seal (muskrat), 14-44, $99

Just Think! A Beautiful, New

Hudson Seal* FUR COAT

Made to Order in Your Size for

$99

Sizes 14 to 44!

While 8000 skins last. Longer length models with latest sleeve and collar treatments. Delivery in 12 days.

Sizes 46 to 52 at $115

Our Regular Stock Reduced 35%-65%

2 Swagger Lapin at	$25
22 Nor. Seal (coney),	$35
5 Nat. Silver Muskrat,	$49
4 Am. Broadtail (lamb)	$69

150 Other Coats equally low

Lower Subway.

*Muskrat.

MANDEL'S SUBWAY STORES

MANDEL'S SUBWAY STORES
FASHION AT A PRICE

Our World-Famous Sale Continues! At $7!

MEN'S SUITS!
TOPCOATS!
TUXEDOS!

EVEN SUITS WITH WIDE-BOTTOMED TROUSERS!

$7 each

ALMOST UNBELIEVABLE VALUES!

Lowest Price at Which Such Clothing Has Ever Sold!

—Suits—
Worsteds, cassimeres, flannels, tweeds, herringbones, others in smart spring models. Sizes 34 to 46 in lot.

—Tuxedos—
All-wool models, Skinner's satin faced. Sizes 34-38, regulars and 38-46 stouts. $7.

What a Variety!
Your Choice, $7!
Navy Blue Cheviot Suits
Cassimere Oxford Gray Suits
Young Men's Flannel Suits
Light Gray or Tan Suits
Youths' "Hollywood" Suits
Long, Short, Stout Model Suits
All-'Round Belted Topcoats
Gray or Tan Tweed Topcoats
Fleeced Fabric Topcoats
Extra Long TOPCOATS
California Weight Topcoats
Herringbone Mixture Topcoats

—Topcoats—
Single or double
Single or double full or half-belt backs. Tweeds in sizes 34-44. New shades.

—Youths'—
1 or 2 trouser suits, 14-20. Knicker suits, too, in sizes 8 to 16. What values at $7!

Slight Charge for Alterations—No Sales to Dealers
No 'Phone or Mail Orders
Mandel Brothers, Upper Subway, Wabash.

RESORTS AND TRAVEL
Ocean Travel.

EUROPE *in SEVEN DAYS of SOLID COMFORT*

STABILIZED SHIPS
FRAHM ANTI-ROLL TANKS ADD EXTRA STEADINESS

S. S. ALBERT BALLIN	MAR. 30
S. S. HAMBURG	APR. 6
*S. S. DEUTSCHLAND	APR. 13
S. S. NEW YORK	APR. 20

Every Wednesday midnight from New York

Tourist Class	First Class	Third Class
$98.50 up	$166 up	$77 up

CHERBOURG SOUTHAMPTON HAMBURG—*COBH added
Your Travel Agent or
HAMBURG-AMERICAN LINE
177 No. Michigan Ave., Chicago

TO EUROPE

$90 ONE WAY $171 up ROUND TRIP
SLIGHTLY MORE WITH BATH

Go American One-Class
Fast mail liners; one-class throughout. Larger staterooms with beds; all outside, amidships, on upper decks; 60% with private bath. Spacious lounges, roomy decks. Tempting, varied menus.
WEEKLY SAILINGS
Baltimore Norfolk Havre Hamburg
BALTIMORE MAIL LINE
See your travel or tourist agency or apply
216 North Michigan Avenue, Chicago

EUROPE AT LOW COST
Frequent Sailings from New York
MEDITERRANEAN-NORWAY CRUISE
S. S. VOLENDAM JULY 5
Holland-America Line, 40 N. Dearborn, Chgo.

Fortnightly De Luxe Service to
SOUTHERN FRANCE, ITALY, EGYPT
PALESTINE AND SYRIA
AMERICAN EXPORT LINES
327 S. La Salle St., Chicago

GO CANADIAN PACIFIC
World Cruise—Europe—the Orient
EUROPE 297 TRAVEL GUILD 180 N. Michigan Chicago

West Indies and Caribbean Cruises
From New York, 10 to 18 Days, $125 up.
From New Orleans, 8 to 16 Days, $75 up.
UNITED FRUIT CO., 111 W. Washington St.

GRACE LINE
NEW YORK CALIFORNIA
South and Central America

ARKANSAS
HOT SPRINGS NATIONAL PARK, ARKANSAS
Curative Thermal Baths—Golf—Sunshine
Relief from Circulatory Troubles
Write for Booklet
THE ARLINGTON HOTEL

Subscribe for The Tribune

RESORTS AND TRAVEL
Ocean Travel.

THIS WAY TO **EUROPE**
SEE CUNARD BEFORE YOU GO TO SEA

5 Extras

and at LESS cost

SHORT . . .
Direct train connections to Montreal, convenient short sea route to Europe.

SCENIC . . .
1000 miles of natural beauty—mountains, islands, lakes and rivers—quaint habitant villages, from Montreal to the sea.

SHELTERED
2½ days of quiet waters before you reach the ocean—only two-thirds of the journey on the open sea.

FRENCH CANADA
You see another country en route—experience Montreal's famed hospitality.

ECONOMICAL
Very low round trip rail and ocean fares.

Up-to-date steamers—excellent cabins—comfort—fine food—traditional Cunard Service.

Sail
CUNARD
ANCHOR-DONALDSON
from MONTREAL
SAILINGS EVERY FRIDAY
Book through your local agent—no one can serve you better—or CUNARD LINE
346 North Michigan Avenue, Chicago, Ill.

The Shortest Bridge to Europe
CUNARD & ANCHOR LINES
346 No. Michigan Ave., Chicago

RESORTS AND TRAVEL
Ocean Travel.

3 Wonderful TOURS
"Off the Beaten Track"

San Francisco to TAHITI (Society Islands) and return 23 days for the round voyage, permitting 3 days at Tahiti (or longer as desired).
First Class, $325. Intermediate First, $295

San Francisco to New ZEALAND and AUSTRALIA via SOUTH SEA ISLANDS. Circular tour of the Pacific, including 8 ports of call; return to San Francisco, Los Angeles or Vancouver, B. C.
First Class, $616. Intermediate First, $565

San Francisco to SOUTH SEAS, NEW ZEALAND, AUSTRALIA, JAVA, SUMATRA, STRAITS SETTLEMENTS, CHINA, JAPAN; return to San Francisco, via HONOLULU, or to Seattle or Vancouver, B. C. direct.
17 Ports of Call.
First Class, $932.45. Second Class, $686.35
All Tours available for 12 months, with stopover privileges.
Send for Booklet.
UNION STEAM SHIP CO.
of New Zealand, Ltd.
230 California Street, San Francisco.
"333"
North Michigan Ave., Chicago.
Telephone State 3254-5
or any travel agent's office.

HOTEL LUTETIA—PARIS
43, BOULEVARD RASPAIL
Perfect Comfort—Moderate Prices
STEAMSHIP TICKETS
All Lines
Raymond-Whitcomb, Inc.
173 No. Michigan Ave., Chicago. Tel. State 8615

BERMUDA—$60 up, round trip. 2 sailings weekly direct to dock at Hamilton. New QUEEN of BERMUDA and famous MONARCH of BERMUDA. Furness Bermuda Line, 34 Whitehall St.

ORIENT CRUISE—62 days $525—S. S. President Coolidge sails from Los Angeles July 9th. Includes Hawaiian Islands, also extensive tour of Japan and China. James Boring Co., 333 N. Michigan Ave., Chicago. STAte 7213.

MEDITERRANEAN and All Europe. De luxe service on famous express liners via the smooth Southern Route, preferred by American travelers. ITALIAN LINE, 318 South Dearborn St.

NASSAU MIAMI HAVANA
12½ Days All Expense Cruise—$115
MUNSON STEAMSHIP LINES
111 W. Washington St., Chicago.

MRS. CHARLES R. CRANE, II
Her husband is a vice-president of Crane Company. She devotes much of her time to her home and family. *"American Family Flakes is just the soap for the boys' play clothes. And it gives sheets and towels a snow-white look."*

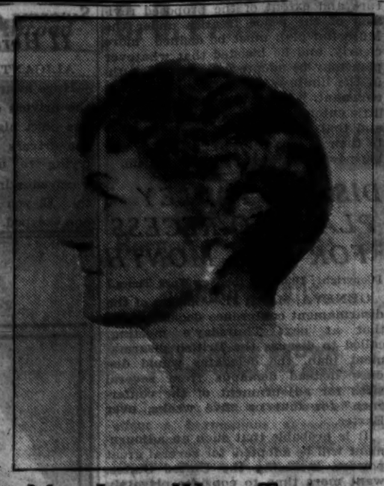

MRS. JAMES WARD THORNE
Member of one of Chicago's most distinguished families. She entertains beautifully and simply, and is very modest about her capabilities. *"It's wonderful how long my lingerie and chiffon hosiery last when laundered in these pure flakes."*

MRS. STERLING MORTON
Granddaughter of the late Carter H. Harrison, five times mayor of Chicago. She is an inveterate traveler and an eager sportswoman. *"There's no soap flakes anywhere so safe as American Family —for linens, china, crystal and silver."*

MRS. WILLIAM H. MITCHELL
—whose husband is of the famous family of financiers. She is one of the smartest dressed women in Chicago and Lake Forest society. *"Everything —even our silk comforters—come out of these pure suds as bright and soft as new."*

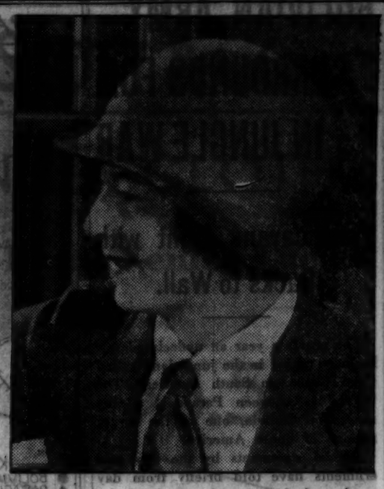

MRS. CHAUNCEY B. BLAIR
Ardent sportswoman and active in social life. She loves to swim and to ride with her husband through wooded country trails. *"It's a positive joy to see how much longer clothes last when dipped only in American Family's mild suds."*

MRS. WILLIAM J. CHALMERS
Daughter of Allan Pinkerton, member U. S. Secret Service during the Civil War... president of the Country Home for Convalescent Crippled Children. *"My linens and laces come out of their American Family tubbings as fresh as flowers."*

MRS. FRANK HIBBARD
—wife of the chairman of the board of Hibbard Spencer Bartlett & Co. Her gracious manner and eagerness to help others have won for her many friends. *"It's a pleasure to see colors come out of American Family's suds so bright and clear."*

MRS. JOHN F. JELKE, JR.
Wife of the president of John F. Jelke Company. A vivid personality. *"American Family is the only household flakes I ever buy. The laundress and maids prefer it—they say it does better work than other soap flakes."*

MRS. HOWARD LINN
Famed as a superb horsewoman... a spectacular vision of action as she takes the highest hurdles. Known, too, for her talent in home decorating. *"The maids say there's nothing like American Family Flakes for cleaning porcelain and tile."*

Now! the flakes used in the finest homes at the LOWEST PRICE in HISTORY

AMERICAN FAMILY FLAKES

In the Wash Bowl—Make thick suds in warm water and cool to lukewarm. Soak silk stockings, lingerie, and other delicate fabrics for a few moments and squeeze the suds gently through them. Rinse in lukewarm water and roll in a towel to dry.

Caution—Colored garments should be tried in clear water before being placed in suds to be sure they are made from fast colors. American Family Flakes will not affect fast colors.

For Dishes—American Family Flakes dissolve at the touch of hot water. Dump a few flakes into your dishpan and turn on the water, and you will have rich instant suds that will get the greasiest dirt quickly without harm to your hands.

NOW, and from this day on, American Family Flakes at the lowest price in history! The same pure flakes that are used exclusively in Chicago's finest homes!

Long ago we made these flakes so pure that they give rich double-suds ... do twice the work. —By creating them especially for the hard water of this Great Lakes region.

Now we have reduced the price of this famous Chicago product to so low a figure that you'll find it—more than ever before—"the greatest bargain of them all."

Today, buy this purest of flakes—Kirk's American Family —and put it to work for you. You will use less flakes. Because it is all pure soap. You will do less work. Because it makes a rich double-suds that floats out the dirt without hard rubbing. You will have more time ... your clothes will wear months longer ... *and you'll have more money!* Look for the new low price in your dealer's advertisements.

Procter & Gamble

It's the double-suds that makes the difference

BOLIVIAN ARMY SURROUNDS FOE IN JUNGLE WAR

Paraguayans Fight with Backs to Wall.

For nearly a year an undeclared war has been raging in the jungleland called Gran Chaco, in South America. The "war" is between Paraguay, a tiny state, and Bolivia, one of the larger nations of South America.

Official statements by the two governments have told briefly from day to day of this struggle which, diplomats fear, may involve the entire continent. These statements have given little of the real color and tragedy of this strange war.

A Tribune correspondent, after a difficult journey across Brazil, has finally succeeded in entering the actual battle zone of the Gran Chaco. He herewith presents the first real story from a neutral of this jungle war, which the United States, South American neutral nations, and the league of nations have sought, in vain, to settle.

BY ANTHONY PATRIC.

[Chicago Tribune Press Service.]

[Copyright: 1933: By The Chicago Tribune.]

PORTO SUAREZ, Bolivia, March 20.—[By Courier to Corumba, Brazil.]—Paraguayan forces are today fighting with their backs to the wall at Fort Nanawa (Ayala), the Verdun of the Gran Chaco wilderness. Yesterday 2,000 Paraguayan troops retreated from the Fort Jordan sector, which includes Forts Saavedra and Alihuata, for new positions at Forts Gondra and Falcon, enabling the Bolivians to tighten further their viselike grip on Fort Nanawa.

A Bolivian victory at Fort Nanawa will, neutral military observers believe, mark the beginning of the end of the undeclared war which has been raging since last June for possession of this swamp land.

Recent Bolivian successes are attributed to a combination of German military strategy and restored a slipping morale. The Paraguayan advance last October and November had bent the Bolivian lines westward past Forts Toledo, Loa, and Platanillos and it was expected that Paraguay would quickly end the conflict. The Bolivian army plainly was disorganized, weakened, and discouraged by sickness and the hard climate.

Calls on German Militarist.

It was at this critical point that the hard pressed Bolivians called upon Gen. Hans Kundt, former German army officer, to take command. What is believed to be the final stage of the war, at Fort Nanawa, has thus developed into a duel between German and French tactics, for Gen. Jose Estigarribia, the Paraguayan leader, fought with the French army during the world war.

The Fort Nanawa phase really had its inception early last December when the Paraguayans, fresh from victories in the northern sector, turned to the task of subduing the last remaining Bolivian strongholds in the southern Chaco.

Their objective was Fort Munoz, Bolivian headquarters, but first they had to break through a ring of three protecting forts, Saavedra, Aguarica, and Murguia. They were apparently well on their way to penetrating this defense when the Bolivian defense tightened and piled back attack after attack with heavy losses. Gen. Kundt had arrived.

Forts Are Recaptured.

Not only was the Paraguayan advance arrested in the Saavedra sector but in the north the Bolivians recaptured Forts Platanillos, Loa, and Corrales and advanced along the all-important roads to the east with the object of effecting a junction with the southern armies before Fort Nanawa.

(Practically all fighting in the Chaco must occur near or along the network of roads, for elsewhere the swamps and jungles are virtually impassable.)

Then, late in January, despite the distance from the Bolivian base of supplies and despite the fact that the rainy season was on, Gen. Kundt ordered a counter-offensive. Fort Nanawa, east of Saavedra, Aguarica, and Murguia, was the objective.

The strategy was successful. Plowing through lakes of soft mud, the Bolivian troops, possessed with a new offensive spirit, battled their way east. Lacking a plantiful supply of drinking water and depending on uncertain communications with the rear, the Bolivians, mainly through sheer confidence inspired by Gen. Kundt, carried out the encircling tactics mapped out for them by their commander.

Hem In Paraguayans.

The right wing of the Bolivian army, starting from Fort Munoz and crossing Fort Cuatro Vientos, launched an attack from that direction on Fort Nanawa. The northern wing of the army is bearing down from Plantanillos and Corrales. And the center, having driven the enemy from Alihuata and the rest of the Fort Jordan sector, is preparing to push eastward from there.

If the Paraguayans collapse under this three-ply pressure there will remain no fort of any consequence between Fort Nanawa and Concepcion, second largest city in Paraguay proper, just across the Paraguay river.

Paraguay, however, still holds several advantages which may again turn the tide. Its troops are close to their supplies. Fresh troops will be able to go to he defense of Fort Nanawa provided the roads do not become impassable. And, Paraguayans point out, the Bolivians are far from home and will soon have exhausted their food, water, and ammunition.

PARAGUAYAN ARMY'S LAST STAND

Arrows on larger map show (1) Forts Saavedra and Jordan, from the vicinity of which Paraguayan troops were hurled back by Bolivian army in the Gran Chaco on Monday, and (2) Fort Nanawa, the present scene of battle. Dispatches said the Paraguayans are fighting desperately to prevent being driven from this position which blocks the road to Concepcion, second largest city in Paraguay. The shaded portions on both maps show the disputed land. The smaller map indicates the area in relation to Bolivia and Paraguay.

VETERAN TEACHER DIES.

Taylorville, Ill., March 21.—[Special.]—Miss Margaret Crawley, 62, for the last 42 years employed as a school teacher in the public schools of Christian county and for the last nine years employed in the Taylorville city school, died last night.

SITUATION TENSE AT TIENTSIN; FEAR SINO-JAP CLASH

TIENTSIN, China, March 21.—(AP)—The situation has grown tense here again and indications are accumulating that a crisis is approaching between the Chinese authorities and the Japanese military command.

Today it was reported that the Nanking government had instructed Yu Hsueh-Chung, commander of the Chinese forces in the Tientsin area, to delay no longer in replying to the latest Japanese protest against the fortification of Taku, at the mouth of the Peiho river, and gainst the presence of Chinese troops within the Tientsin protocol zone.

Yesterday a Japanese staff officer called on the governor of Tientsin, but the nature of their conversation was not disclosed. Later, however, several cannon shots were fired by Japanese gunners. This was contrary to practice and the Chinese said it was without warning.

M'DONALD BARES PLAN TO GET U. S. IN PEACE SCHEME

Wants America to Assist Europe in Troubles.

[Chicago Tribune Press Service.]

PARIS, March 21.—Premier Mussolini's plan for a four power agreement among Great Britain, France, Italy, and Germany struck a snag today.

Following an all day conference with Prime Minister MacDonald and Foreign Secretary Sir John Simon of Great Britain, who arrived here this morning from Rome, Premier Daladier announced that before France can accept the scheme important modifications must be made. He said France would accept the plan "in principle."

PREMIER DALADIER. [Acme Photo.]

Among the modifications Daladier had in mind was one that Poland and the little entente (Rumania, Czechoslovakia, and Jugo-Slavia) be included in the agreement as equals.

Reveals Snare for U. S.

Meanwhile, Prime Minister MacDonald revealed the hopes of Europe to enmesh the United States in its plan to keep peace on the continent. Following his long conversation with the French premier, MacDonald told the press that the "moral support" of America is "ardently desired."

"We are thinking as Europeans," he said, "but we feel that there are many open ears in Washington and throughout the United States listening to what is being said in Europe about disarmament and peace.

"I am sure that many of these people would gladly spring to our assistance in what we are trying to do in a peaceful spirit, consistent with American policies."

France Outlines Views.

Premier Daladier following his conference with the British statesman issued a communique in which he said:

"The French ministers thank their colleagues for the information they furnished, which will enable them to proceed with a closer study of the proposals put before them. They will communicate further with each other without delay."

The French premier declared the nature and extent of the proposed revision of the peace treaties under the Mussolini plan must be defined more clearly, and he insisted that whatever plan may be adopted, it must be within the limits of the league of nations covenant. He said Poland and the little entente must be treated as equals and that France would never consent to their affairs being regulated by the big powers without consulting them.

U. S. ELECTRICAL FIRM DISCUSSES ITS STATUS WITH SOVIET TRUST

MOSCOW, March 21.—(AP)—Various phases of the International General Electric company's work in soviet Russia were discussed in general terms today by representatives of the company with officials of the All-Union Electrical Trust.

The conversation was the result of the recent arrest of 35 Russian electrical engineers, with some of whom the International General Electric company was more or less closely connected in the course of its operations here. These engineers now are facing trial on charges of sabotage in power stations.

The International General Electric company's action was taken on authorization of the company's general offices in Schenectady, N. Y.

DISARM PARLEY PLANS TO RECESS FOR ONE MONTH

[Copyright: 1933: By the New York Times.]

GENEVA, March 21.—Officers of the disarmament conference decided today that at next Thursday's meeting, called to discuss the British disarmament plan, the delegates would discuss instead demands from several sides for adjournment of the conference for four or five weeks, over Easter.

It is probable that such an adjournment will be adopted for several great powers, including the United States, want more time to consider privately and discuss the British draft treaty and the Mussolini plan.

Tsuneo Matsudaira, Japanese delegate, unexpectedly returned to Geneva today with the mission, it is understood, of reminding the conference that Japan submitted a naval plan before the British did, and demanding that it be discussed first. It is reported that Mr. Matsudaira also will serve warning that Tokio does not intend to renew the London naval treaty.

Chilean Ship Sends S O S from Magellan Straits

VALDIVIA, Chile, March 21.—(AP)—The steamer Chiloe, anchored in nearby Corral bay, intercepted a distress signal tonight from the steamer Tarapaca, which said the Tarapaca was stranded at Point Munoz Gamero in the straits of Magellan and was urgently in need of help. The Tarapaca, a Chilean vessel of 3,841 gross tons, was bound for the east coast with a cargo of lumber, sulphur, and peas from Chilean ports.

Swarms of Bees Kill 11 Horses; Man May Die

ALICANTE, Spain, March 21.—(AP)—Huge swarms of bees today attacked the drivers and horses of three wagons on a highway near here. Two of the drivers fled. The third remained trying to unhitch the horses. He received stings which may prove fatal. Eleven horses were killed. Only one escaped.

China Extends Court Pact with Powers Three Years

SHANGHAI, March 21.—(AP)—An agreement reached in February, 1930, between China and the United States, Great Britain, France, The Netherlands, Norway, and Brazil, relating to the reorganization of the former provisional court in the Shanghai international settlement, was extended today for three years beginning April 1.

REO

● "The finest 6-cylinder automobile ever built." That's the verdict of thousands who have seen the new Flying Cloud. Smooth, vibrationless performance due to scientific "air-cushion" rubber engine mountings and a full X design, box type frame. Long life and economy not surpassed by any car. "Air stream" lines that set a style standard at lowest prices in history.

REO FLYING CLOUD SIX from . . . $995
REO-ROYALE EIGHT from $1745
Standard Models f. o. b. Lansing, plus tax

THOMAS J. HAY, Inc.
Distributor
2229 South Michigan Avenue Phone Calumet 6900
SEE YOUR NEAREST REO DEALER

MARSHALL FIELD & COMPANY

ARISTO semi-dress sandal. Black kid, trimmed in patent leather; perforated kid vamp; 2-in. Spanish heel. $12.50.

WOMEN'S SHOES, FIFTH FLOOR, MIDDLE, WABASH.

THAT KIND OF PEOPLE

You know certain people, perhaps several, of whom you can honestly say, "Whatever that man might manufacture, I would be glad to buy it."

In no merchandise is that quality of character so vitally important as in shoes.

In no merchandise is that quality so difficult to identify as in shoes.

This applies with equal force to people who sell shoes. For 44 years this store has been building a shoe business. Today it is looked upon by shoe manufacturers, leather concerns, style authorities, as the largest, most complete shoe section in the world.

The tremendous physical size is gratifying to us; but it doesn't interest us half as much as understanding *why* it has grown to such importance.

We explain it thus: Any store which makes a religion of quality, which knows its facts, which puts its customers' interests first, which strives to make itself an indispensable service to its community—such a store is destined to grow great.

That's our attitude toward our business.

This store is a living proof that "it pays."

ARISTO 3-eyelet oxford. Black mat kid, trimmed in gun metal silk kid; 2-in. Spanish heel. Also brown kid; brown silk kid trim. $12.50.

Many other ARISTOS in outstanding leathers and colors for Spring, $10.50 to $14.50.

FLY THE LINDBERGH LINE TWA

Shortest ROUTE

COAST TO COAST

HOURS		FARE
7¼	New York	$ 47.95
22½	Los Angeles	115.00
4½	Pittsburgh	23.95

10% off on round trips
Call: Travel Bureaus, Hotel Porters, Postal, Western Union, Penn. R. R. or

TRANSCONTINENTAL AND WESTERN AIR, Inc.
Travel Rms., 226 N. Michigan Blvd. Central 7200
Air Bureau, State 7115
Union Station, Franklin 6700

CONOCO

FOUND! the "hidden quart"* THAT STAYS UP IN YOUR MOTOR AND NEVER DRAINS AWAY

...Mechanic Elder Schaffner Found the Hidden Quart... Also that Without it, Motors Show 50% to 60% Greater Wear ...So He Switched to Conoco

* The Germ Process (exclusive Conoco patent) imparts to this motor oil that peculiar ability to penetrate and combine with metal surfaces. Of the first filling about one quart will "hide" itself up in your motor's precious working parts. This hidden quart n-e-v-e-r drains away. It becomes a part of the motor itself, worth its weight in gold.

MECHANIC SCHAFFNER REPORTS ON DISCOVERY:

"I never did believe what Conoco Germ Processed oil would do; not until an Essex owner, with 25,000 miles on his speedometer, asked me to check his motor and put in new parts where necessary. It surely surprised me; clearance of pistons was only four 1-thousandths; of bearings only three 1-thousandths of an inch.

"This owner said he had used Conoco Germ Processed oil since the car was new. I have overhauled many another Essex at 25,000 miles, which has not used this oil, and found the wear 50% to 60% greater. Now I recommend Conoco Germ Processed Oil to my friends, and have changed to it in my own car."—Elder Schaffner, Highland, Ill.

Stop Cruel Motor Wear . . . Escape its Painful Cost

Don't Wait Another Day to Drain and Refill With Conoco Germ Processed Motor Oil

To a motor, lack of lubrication is cruelty indeed. You are too "humane" to permit it, if only you knew the truth. But motors suffer in silence till costly damage is done. Then you pay . . . and pay . . . and pay.

50% of motor wear occurs in the moments following a cold start. Ordinary oil drains back into the crankcase and leaves the motor dry, till it is pumped back up again. Not so, with Conoco's hidden quart. It *stays* up in the motor and never drains away.

This is proved. Even with the crankcase empty, due to accident, users of this oil have driven many miles, without damage, on the *hidden quart alone.

Isn't it smart and thrifty to have a *hidden quart up in the parts of your motor, where you are sure it cannot fail? It is so simple to be safe! so foolhardy to be in doubt. Tend to it today. Go now, drain and refill with the *hidden-quart oil. Do it for safety's sake.

CONOCO Germ Processed MOTOR OIL

CONOCO TRAVEL BUREAU, DENVER . . . WRITE FOR FREE PASSPORT, MAPS & TRIP PLANNING SERVICE

ILLINOIS HOUSE SHIES AT MAJOR ECONOMY BILL

Minor Portions of Plan Approved.

BY PERCY WOOD.
[Chicago Tribune Press Service.]

Springfield, Ill., March 21.—[Special.]—Some progress toward cutting the costs of state government was made in the Illinois house of representatives today. Four minor bills of the Burns' economy program passed but a major plank—slicing the salaries of Supreme court justices—became entangled in a maze of opposition.

Democratic and Republican votes alike caused postponement of this measure, which is a key bill in the all inclusive plan suggested by James T. Burns [Dem., Kankakee], who claims that its passage would save the commonwealth 15 million dollars annually.

Six Dodge Voting.

The vote was 71 to 61, or a total of 132 cast. When the roll of attendance was called earlier in the day 138 members answered their names. Thus six or more representatives "ducked" their votes; that is, failed to answer or were in the cloakroom.

The Horner floor leader—Thomas P. Sinnett of Rock Island—opposed passage of the Supreme court bill in its present form. He advocated delay until some "systematic economy plan" could be presented. The Republican leader—Elmer J. Schnackenberg of Chicago—also voted against considering it immediately, so with both chieftains in league against the measure, it failed of passage.

Later action in the house passed four minor bills of former Judge Burns' program. They would cut the salaries of assistant attorneys general, shorthand reporters employed by judges of Circuit, Superior, and city courts, secretaries to Appellate court judges, and the state librarian.

Will Continue Efforts.

"I am, of course, glad these bills passed," said Mr. Burns, "but they are not primary planks in my program. The Supreme court bill is a cardinal bill. I intend to call it again tomorrow."

Supreme court justices' pay would be reduced from $15,000 to $10,000 if the Burns bill finally passes. As originally proposed the slice would only have been to $12,000. Mr. Burns reminded his colleagues today that they had gone him one better by an amendment extending the cut to $10,000.

But, instead of standing with their own action, the members voted to postpone consideration, following Sennett's lead.

Former Judge Burns was bitter when the Sinnett motion had been made and seconded from the Republican side.

"This motion comes from those who stand against any kind of economy," he declared. "It is poppycock, bunk, and hypocrisy to attempt to prevent a vote on this bill."

New Bill Gives Horner Powers.

If the action indicated today is to be the fate of part, or perhaps all, of the Burns program—and the sponsor has hopes that he can eventually put through a goodly portion of it—then those proponents of economy may be forced to put their faith in another bill now on second reading in the senate.

This measure was sponsored by Senator Ritchie V. Graham of Chicago, the president pro tempore. It would give Gov. Horner, the other elected state officers, and members of the cabinet broad powers in effecting economies without the necessity of legislative procedure.

Specifically, it would give them authority to reduce the wages of clerks, typists, and other employés of their departments at will. It does not bind them to pay the amounts set aside for such personal service through department appropriations.

Might Reduce Salary Scales.

Thus, if an appropriation bill allowed the employment of six stenographers in a department at a wage of $150 monthly, the department head could slice this to $100 if he saw fit, in the interests of economy.

The section of the proposed measure containing this delegation of power reads as follows: "When an appropriation is made for personal service for specific positions at a fixed rate or at a rate not to exceed a certain amount the incumbents of such positions shall be paid as such rate in full or a smaller rate may be paid."

The bill carries an emergency clause and if passed would become effective immediately. It now rests on second reading.

Burns Cites Roosevelt Plans.

Action on the Burns bill today began when the sponsor took the floor to advocate its passage and reminded his colleagues that President Roosevelt had won the confidence of the people because the major plank of his platform called for sufficient reductions in the cost of government to enable the taxpayers "to see some light."

"The President," Burns declared, "has sponsored tax reductions never before dared, but have we done anything in Illinois? We have made no sincere effort and we can't pass the buck any longer. We have prated about economy; today there are 138 members present. This bill requires 102 votes. Let's pass it."

First opposition came from R. V. Libonati [Rep., Chicago], who called the bill "gymnastic arithmetic," "a bad measure," and a bill which would "undermine the integrity of the judiciary." He added that it would create a situation wherein judges of the Circuit and Superior courts of Cook county, whose salaries are now $15,000, would be receiving more pay than members of the high bench.

Schnackenberg Opposes Cut.

Schnackenberg, the Republican leader, opposed the bill, because it levied a one-third pay cut on "overworked judges."

"Are you in favor of any sort of reduction?" asked Burns.

"I'm afraid I'm opposed to any cut at all for these men," replied Schnackenberg.

Mr. Sinnet then came forward with his postponement suggestion.

"If we pass this bill," he said, "the five justices to be elected in June would be receiving only $10,000, while the two others not up for reelection would continue to draw $15,000—one of them until 1939. We should have a postponement until some system can be applied to an economy program."

"Put the bill back to second reading," counseled Sol P. Roderick [Rep., Chicago]. "Let's agree upon a reasonable reduction."

"You've had that opportunity already," Burns retorted, "and you reduced my out from $12,000 to $10,000."

The roll call on Sinnett's motion to postpone then began.

When his name was reached John P. Devine [Dem., Dixon] presented what many regarded as a sensible suggestion. He proposed leaving the salaries at the present figure, but abolishing the $5,000 appropriation for secretarial hire allowed each judge. Each would then be required to hire his own clerks and stenographers.

A tally of the roll showed that 45 Democrats and 26 Republicans composed the 71 votes postponing consideration of the measure.

THIRTEEN GOLD BUYERS FINED.

City Sealer Joe Grein announced yesterday that his campaign against buyers of old gold who use shortweight or unsealed scales has resulted in thirteen convictions and fines.

Wins Trip Abroad

Lenna Thomas, Webster Grove (Mo.) Girl Scout, who was given Juliette Low memorial award, which includes a trip to world encampment of Girl Scouts in Switzerland.
[Acme Photo.]

G. O. P. REFUSES AGREEMENT ON CHICAGO MAYOR

Horner's Effort to Get Accord Fails.

BY PARKE BROWN.
[Chicago Tribune Press Service.]

Springfield, Ill., March 21.—[Special.]—More than a two hour effort to effect a harmonious agreement for the election of a Chicago mayor with the full powers of the office came to naught today.

After spending most of the afternoon in Gov. Horner's office spokesmen for both the Democratic majority and the Republican minority in the general assembly, together with representatives of both party organizations in Chicago, emerged with the announcement that no agreement had been reached.

Thereupon Rep. Benjamin S. Adamowski, one of the Democratic spokesmen, went to the capitol floor above and introduced the party bill intended to give full powers to an acting mayor, under slight protest from Elmer J. Schnackenberg, Republican floor leader. It was advanced to second reading and will be up for consideration as a regular order of business tomorrow [Wednesday] at noon in the house.

Result Not Unexpected.

The result of the conference with Gov. Horner was not a surprise. Long before it opened the Democrats had expressed a desire for an immediate primary followed closely by an election. On the other hand, the Republican organization had voiced the demand that the entire matter be put off until fall. Almost no likelihood of an agreement was admitted when the conference began.

With Gov. Horner the naturally dominant figure, the Democrats also were represented by A. J. Horan, proxy for P. A. Nash, the newly elected national committeeman; William H. Sexton, corporation counsel of Chicago, who has more or less held the destinies of the city in his hands since the fatal shooting of Mayor Cermak; Cornelius J. Harrington, counsel for the Democratic organization of Cook county; Controller M. S. Szymczak of the Chicago city unit, Speaker Arthur Roe, and Majority Leader Thomas M. Sinnett.

The Republican group included the veteran former speaker, David E. Shanahan of Chicago, Minority Leader Schnackenberg, John F. Tyrrell, counsel for the Cook County Republican Central committee, and Representative David I. Swanson.

Neither Side Jubilant.

As they emerged from the conference neither element glowed with the signs of victory. Gov. Horner made the official announcement that no agreement had been reached and Adamowski gave out copies of the revised bill he intended to introduce a few moments later.

"In cities having a population of more than 500,000 inhabitants," read his proposed new section of the cities and villages act, "the city council shall elect a mayor from its own membership or not, as the council shall determine, to act as such and exercise and possess all the rights and powers thereof until his successor is duly elected and qualified."

In other words the Democrats stood pat on their proposition that an acting mayor should have full powers of his office. The Republicans, on the other hand, argued that such complete powers could not be conveyed except through a special primary and election, which they designated for 1934, and that any interim legislation would be faulty.

The Republican proposal was that if a new mayor is elected in 1934 he not only would serve out the remainder of the Cermak term, running to April, 1935, but a full four year term in addition.

SALESMAN KILLS SELF.

John J. Motion, 68 years old, a sport goods salesman, shot and killed himself yesterday in a bedroom of his home at 4148 North Sacramento avenue.

MRS. M'LAUGHLIN CALLED TO STAND IN DAMAGE SUIT

Mrs. Irene Castle McLaughlin, wife of Maj. Frederic McLaughlin of Lake Forest, was called to the stand and questioned about her finances yesterday at the hearing of the $10,000 damage suit in which she is the defendant. The case is being tried before a jury in the Circuit court of Judge Ralph J. Dady at Waukegan. The plaintiff, William Schroeder, Lake county farmer, charges Mrs. McLaughlin with false arrest and malicious prosecution.

When Mrs. McLaughlin took the stand she was asked by Attorney Richard L. Miller, representing Schroeder, to tell what she possessed of value.

"I own nine $1,000 bonds and two saddle horses," she replied.

Mrs. McLaughlin caused the plaintiff's arrest in May, 1931, for alleged ill treatment of hogs on his farm. He was found guilty and fined $10 by a justice of the peace, but appealed the case to the Criminal court of Cook county and won a verdict of not guilty.

On the stand yesterday Schroeder, who weighs 270 pounds, said that Mrs. McLaughlin had visited his farm many times as the representative of a humane society and had "pushed and bruised him." He asserted he had always treated his hogs well.

"Taking Punishment is part of the job"

SOME WORK requires husky men and a great deal of filing work demands husky files.

Nicholson Files have the necessary stamina to stand up under the strain of the hardest filing jobs. At hardware and mill supply dealers'. Nicholson File Company, Providence, R. I., U. S. A.

Genuine NICHOLSON FILES
A FILE FOR EVERY PURPOSE

CARSON PIRIE SCOTT & CO

IRISH LINEN DINNER CLOTH

With 16 Medallions of Point Venice Lace

at $8.50!

HERE'S a value that surpasses even our fondest hopes! It's a beautiful cloth with filet lace edging and with cutwork embroidered by hand. The linen itself is a fine heavy Irish linen. It's perfectly amazing at $8.50. Napkins to match, 18x18 inches, $5.85 doz.

ITALIAN SET

13 Pieces, Hand-Embroidered

$11.50

Heavy ecru linen done in satin-stitched embroidery and needlepoint motifs. Dinner cloth, with gigluccio edge, 72x108 in., and 12 napkins, $11.50 complete.

Linens, Second Floor.

NOW! We Bring Out

PASTEL COLORS

In Our Famous

$1.55

CURTAINS

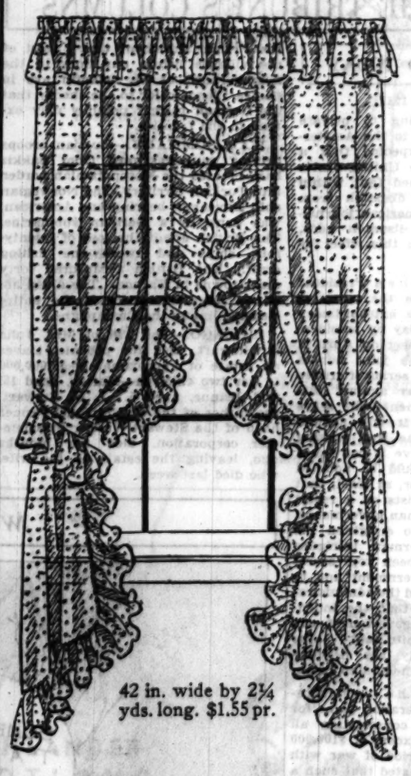

42 in. wide by 2¼ yds. long. $1.55 pr.

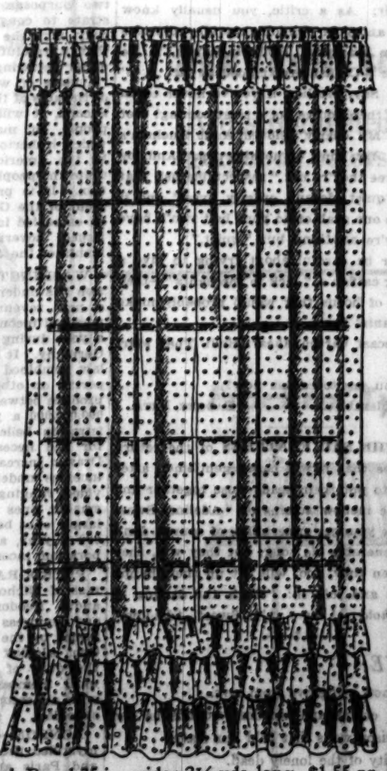

Priscilla Style and Triple Flounce

Rose, Gold, Jade, Coral, Blue, Orchid, as Well as White, Cream, Ecru Colors with Point d'Esprit Dots

Each Panel 35 in. wide; 2½ yds. long. $1.55 pr.

At $1—Great Sale of Panel, Priscilla, and Cottage Style Curtains (not shown)

Curtains, Sixth Floor.

CARSON PIRIE SCOTT & CO

CARSON PIRIE SCOTT & CO

Commenced Needlepoint

$1 to $5.95

Commenced needlepoint in a variety of charming patterns for footstools, pillow tops, radio benches, and chair seats. All you have to do is fill in the background, because the designs are already completed for you. Priced according to kind, $1 to $5.95. Yarn for background, 25c skein.

Art Needlework Section, Second Floor.

PERCALE SHEETS

Percale Pillow Cases

Exquisitely Fine! Low Priced!

We are so exacting in the requirements of our sheets and cases that if there is the slightest irregularity in the hem, if there is the least imperfection in the finish, we call them "seconds." But the wearing quality is the same—even though the prices are greatly lowered. Remember, "seconds" does not signify broken threads, cut material or any "mill ends," but hardly perceptible imperfections in the finish.

Sheets	Cases
72x108 In., $1.60	45x38½ In., 50c
81x108 In., $1.85	
90x108 In., $2.15	

Sheets and Cases, Second Floor.

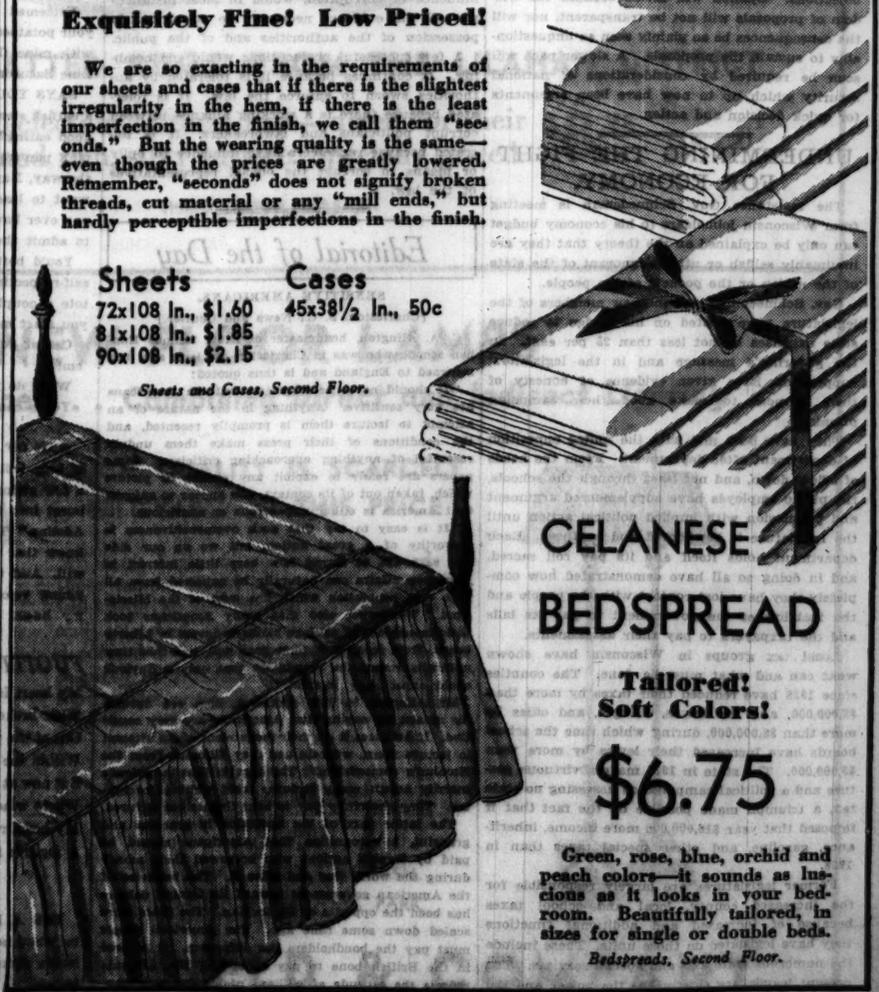

CELANESE BEDSPREAD

Tailored! Soft Colors!

$6.75

Green, rose, blue, orchid and peach colors—it sounds as luscious as it looks in your bedroom. Beautifully tailored, in sizes for single or double beds.

Bedspreads, Second Floor.

Chicago Daily Tribune

THE WORLD'S GREATEST NEWSPAPER

FOUNDED JUNE 10, 1847

ENTERED AS SECOND CLASS MATTER JUNE 3, 1903, AT THE POSTOFFICE AT CHICAGO, ILL., UNDER ACT OF MARCH 3, 1879.

All unsolicited articles, manuscripts, letters and pictures sent to The Tribune are sent at the owner's risk, and The Tribune company expressly repudiates any liability or responsibility for their safe custody or return.

WEDNESDAY, MARCH 22, 1933.

THE TRIBUNE OFFICES.
CHICAGO—TRIBUNE SQUARE.
MILWAUKEE—TRUST COMPANY BUILDING.
NEW YORK—220 EAST 42D STREET.
WASHINGTON—815 ALBEE BUILDING.
BOSTON—718 CHAMBER OF COMMERCE BUILDING.
ATLANTA—1825 RHODES-HAVERTY BUILDING.
LONDON—135 FLEET STREET.
PARIS—1 RUE SCRIBE.
BERLIN—COLUMBUS HOUSE, POTSDAMERPLATZ 1.
MADRID—CALLE ESPALTER 5.
RIGA—ELIZABETES IELA 15/3.
ROME—GALLERIA COLONNA [SCALA A].
VIENNA—AM MODENAPARK 6.
WARSAW—PLAC KRASINSKICH 6.
GIBRALTAR—5 TUCKEY'S LANE.
SHANGHAI—38 AVENUE EDWARD VII.
TOKIO—IMPERIAL HOTEL.
MEXICO CITY—HOTEL REGIS.
PANAMA CITY—HOTEL CENTRAL.
SPECIAL REPRESENTATION.
SAN FRANCISCO—820 KOHL BUILDING.

THE TRIBUNE'S PLATFORM FOR CHICAGO

1. *Cut taxes in half.*
2. *Pay the defaulted bonds.*
3. *Overcome crime.*
4. *Speed up railroad passenger service.*
5. *Make Chicago the first city in the world.*

"The newspaper is an institution developed by modern civilization to present the news of the day, to foster commerce and industry, to inform and mold public opinion, and to furnish that check upon government which no constitution has ever been able to provide."

THE CONGRESSIONAL QUICKSTEP.

Thus far President Roosevelt and his advisers have found congress responsive to the quick tempo set by the White House. The work on Capitol hill has proceeded with the machine gun rapidity recommended as necessary. The questions immediately presented were such as contained the time element as the first consideration. Great emergency was on the doorstep and the people of the country needed reassurance that their social and political structure could be shored up. Furthermore, there was a pretty general agreement regarding the principles and provisions of the legislation proposed, and in considerable part it had been thoroughly discussed before the extra session.

The President had a working majority of his own party in both houses and the support of the minority was available when needed. Party pledges covered some of the legislation and house and senate were disposed to yield privileges of debate in favor of quick action. No one would contend that quick time is essential or advisable for the normal course of government, and certainly Mr. Roosevelt would not expect it. Some of the congressmen are now beginning to protest and say they must not be expected to vote blindly on bills they have not read, with the terms and details of which they are unfamiliar. Such a protest is too reasonable to be ignored.

As emergency recedes, more deliberation is not only permissible but is even mandatory. The President's influence is strong and for some time to come he will be able to avoid undue delays and calculated obstruction. The time also approaches when he will find congressional opposition taking its usual course. He will not find it so easy then to carry through his recommendations. The political honeymoon has its time limit and the normal habit on Capitol hill is not complacent. Fortunately, the emergency legislation has handled some very important issues, including preëminently the disposal of the all important question of reducing the bureaucracy and its oppressive costs.

Manifestly the time now comes when questions must take the normal course, allowing criticism to develop its points and compelling the advocates of measures to defend them against all reasonable objections. Opinion will divide because the wisdom of proposals will not be transparent, nor will the consequences be so plainly seen as unquestionably to sustain the proposals. A slower pace will soon be required by considerations of national security which up to now have been arguments for quick decision and action.

UNDERMINING THE FIGHT FOR ECONOMY.

The resistance Gov. Schmedeman is meeting from Wisconsin jobholders to his economy budget can only be explained on the theory that they are inhumanly selfish or utterly ignorant of the state of the nation or the pockets of the people.

Gov. Schmedeman and the new members of the legislature were elected on his pledge to reduce state expenses by not less than 25 per cent. In the governor's message and in the legislators' support all have given evidence of honesty of their purpose to make good their campaign promises.

They have been met with the united opposition of department after department. From the heads of offices down, and not least through the schools, the public employés have supplemented argument and persuasion with implied political action until the legislature is bewildered and confused. Each department holds itself and its pay roll sacred, and in doing so all have demonstrated how completely they have lost contact with the people and the inability of the government to pay its bills and the taxpayers to pay their assessments.

Local tax groups in Wisconsin have shown what can and what must be done. The counties since 1928 have reduced their taxes by more than $3,000,000, and the towns, villages, and cities by more than $8,000,000, during which time the school boards have increased their levies by more than $2,000,000. The state in 1931 made a virtuous gesture and a political campaign on assessing no state tax, a triumph made possible by the fact that it imposed that year $16,000,000 more income, inheritance, gasoline, and other special taxes than in 1928.

Former legislatures are largely responsible for the increased county, local and school taxes because of increased and additional functions they have legislated on those units. These include the numerous state aids and special services. The present legislature clearly has the power and the duty to relieve these units of all or a large part of the burdens imposed in previous days.

Even if it were possible to present a sound reason why these activities should be continued, the tremendous current tax delinquency shows the present rate of spending cannot be continued. The expenses of the counties for general government have increased from less than $2,000,000 in 1912 to more than $7,500,000 in 1931. The cost of charitable and penal expenditures in the counties has grown from $2,000,000 to $12,000,000 in the same period. These are only typical. The increased cost of general government in the cities has grown even more rapidly than in the counties.

Gov. Schmedeman has set a good mark in determining what public activities need be carried on. He and his legislature have gained in public esteem since election by the courage and understanding they have shown of the taxpayers' plight.

Right now they need desperately the support of every one lest the combined attack of the jobholders overwhelm them against the expressed will of the voters who elected them.

The 1933 legislature can make a great record for good government or it can surrender and become just one more session which the state servants dominated and controlled.

DOWNING STREET ACTS.

The promptness and vigor with which the British government has acted to protect the British engineers imprisoned by the Gay-Pay-Oo is characteristic of British diplomacy. If our apologetic Americanism could be impressed by it we might be thankful. Our diplomacy, which is so sedulous and respectful in the presence of British condescension and insistence on the British point of view in controversies, would be the better for imitating the spirit expressed by Downing street in this affair. Emphatic protest has been followed by swift action of a kind the Kremlin can understand. There has been no interminable diplomatic fencing with buttoned foils. Downing street knows the Kremlin through experience. It does not substitute for its sharp lessons the sentimental assumptions which at Washington in recent years have taken the place of realities.

The Russian bear has bared his claws. The British lion has not been content to roar. He strikes back and with force. Amid ominous signs of degeneration in the spirit which carried the British ensign around the earth and kept it where it came, the action of the British government may be taken as a heartening reminder that its force is not spent.

IT'S SPRING.

Annually the versatility of Spring in these parts compels the admiration even of her victims. This garlanded dryad, with dancing feet, with a rose face and perfumed hair, lies in ambush around the corner until she sees the first robin plump down on the lawn, hears the first meadow lark out in the field, and knows that a flock of grackles has been reported north of South Chicago. Thereupon she turns loose with everything Old Man Winter has been kind enough to keep in his closet. She pelts the astonished face of Nature with sleet, snow, and hail. The migrants sit in clammy huddles, with the winter wind ruffling their feathers. Fair and warmer is banished from the prospect. The householder lives in alarm for the safety of his most cherished shrubs and trees.

If surprise is to be regarded as the spice of life, spring in these parts will be perennially interesting. The first task of the gardener is to dig himself out of the drifts and order more coal. His first spring pleasure is dodging falling icicles and shaking out the snow that's gone down the back of his neck. Winter sports start up briskly about the time the first hepatica looks up to see what the weather's like and finds that as weather it has everything. Spring hereabouts is a series of dramatic arctic surprises. At least it's never monotonously balmy.

BOMBING CONTINUES.

Bombing continues and it is not confined to the municipal limits of Chicago. The latest case occurred in McHenry county, five miles north of Woodstock, the county seat.

Bombing continues because it seldom, almost never, results in the punishment of its perpetrators.

Yet bombing is not an offense with which honest and efficient police work would find it difficult to deal. It requires the planning and cooperation of several individuals. Its motive is almost always easily discoverable and its motive points directly where the conspirators are to be found. Energetic investigation, free from influence or corruption, would in most instances put all the evidence necessary to conviction in possession of the authorities and of the public.

A few successful prosecutions would end bombing. It continues because it is tolerated by authorities sworn to enforce the law. It is tolerated because there is a working alliance between corrupt politicians and lawbreakers. It is tolerated because racketeers have influence to bully or means to corrupt the official representatives of the law.

Editorial of the Day

SENSITIVE AMERICANS.

[Charleston, S. C., News and Courier.]

C. A. Alington, headmaster of Eton, famous English school, who was in Charleston not long ago, has returned to England and is thus quoted:

"It should never be forgotten that the Americans are very sensitive. Anything in the nature of an attempt to lecture them is promptly resented, and the conditions of their press make them unduly resentful of anything approaching criticism. Some papers are ready to exploit any phrase or picture which, taken out of its context, can appear to suggest that America is either ungenerous or avaricious.

"It is easy to say that such oversensitiveness is unworthy of a great nation, but we on our side are very apt to forget how very little interest in European affairs can naturally be expected from all that vast population which lies west of the Mississippi. We forget also that many Americans took their money out of savings banks to invest in Liberty bonds, from motives of pure good will, and that they naturally resent the imputation that only a Shylock could expect any interest."

Mr. Alington, in this quotation, does not develop his reason for saying that Americans are very sensitive. If he bases it on their resentment of an attempt to lecture them, wherein are they different from the Etonian's compatriots? The fact is that Americans merrily accept many lectures from visiting foreigners. They cheerfully pay to hear themselves lectured.

The latter part of the quotation is gracious and graceful, a recognition that Americans should be paid by foreign nations who borrowed their money during the world war and after it. The behavior of the American government toward its foreign debtors has been the opposite of Shylockian. The debts were scaled down some time ago. The American people must pay the bondholders the difference. It is bred in the British bone to pay debts and Mr. Alington reflects the attitude of millions of his compatriots.

A LINE O' TYPE OR TWO

How to the Line, let the gaps fall where they may.

IF YOU WANT to feel sure that the depression is all over, prosperity has come with a rush from around that corner, everything is looking up, and we're practically back to normalcy, all you have to do is to ask the agent of the flat for a reduction in the rent for the coming year.

A SCHOOL BOARD member walked into a high school class at Rochester, N. H., and caught 'em with the goods on. Yessir, right in defiance of the "Learn American" movement the class was reading and studying George Eliot's "Silas Marner." The school board member shrieked so loudly at the sacrilege that the teacher was taken home in hysterics and the class escaped somehow, probably by climbing out of the windows. Well, since George Eliot goes, because it wasn't made in America, then we have to say good-by likewise to Dickens, Shakespeare, Tennyson, Kipling, Thackeray, Jane Austen, and a lot more. All right, we won't say a word if everybody else is satisfied. But one book that comes from overseas we will not give up even if they put us in jail for treason. When they try to wrest "Treasure Island" from our hands—then we'll just put our back up against the wall and we'll fight as long as a breath's left in us.

THE OLD RAG CARPET.

They called this pattern "hit or miss"—
Runs first that way and then this.

The brown stripe like Cecelia's hair
Is next to old red underwear.

And that is gingham from a shirt
By flannel lace from grandma's skirt.

The black stripes are from wedding clothes
Of the second husband of Aunt Rose.

But pink percale . . . yes, ain't it pretty?
I brought it once from Traverse City—

When you was down with tonsillitis
Before they had appendicitis.

Around that strip . . . the one you hold—
With warp a-runnin' into gold

Is a border made of carded wool
That covered Lincoln's praying stool;

The one he threw out in the spring,
Said "Knees were made for counseling!"

And this strip from the Lacey loom
Was nailed to the floor of our front room

The winter I wove the homespun coat,
When your father had the quinsy throat.

That pretty red where the blue looks new—
Was a flag the time that Lee came through;

The gray border, as you have heard,
Was found on the field at Gettysburg.

RACHEL MACK WILSON.

VACATION PLANS are all up in the air until people find out what states are going to allow them to drink legal beer in peace and happiness and which states will still shoot their rear tires full of holes if they are suspected of having a bottle of beer in the old suitcase. It will be awkward to have to drive clear around a dry state, but it will be worth it. And think of the ecstatic joy of driving up to within ten feet of the boundary line of a dry state and opening a few pints of real beer. Now, that's something really worth looking forward to. Gesundheit!

"SOCIETY GIRLS Take Positions as Stewardesses on Ocean Steamers."—Headline. Well, there doesn't seem to be any place left to escape to. We were thinking of seeking the deepest depth of the deepest coal mine, but about the time we got ready for our vacations we would probably see a headline reading: "Society Girls Get Jobs as Mule Drivers Down in Coal Mines." Gosh! what's the use?

SCAT!

Esteemed Sir: As a critic, you usually know your potatoes, and your opinion generally coincides with mine (I'm bragging), BUT—says you, in Ye Line Saturday: "Catfish aren't good to eat . . ."

SAYS YOU! Say, brother, if you've never eaten a catfish steak then you've got a treat coming! Not good eating? My dearly beloved Aunt Lucinda's pink panties! You ain't et nothing yet. And, by the way, I agree they're not "respectable fish that want to lead quiet, decent, orderly lives," and if you ever have one grab on to your bait you'll have to admit they're anything but "quiet."

You'd better be careful about trying to give a self-respecting catfish a "kick in the pants"—they tote a couple of horns that would probably make you start moanin' low.

Catfish forecast earthquakes? Hell! They start 'em!

What do you say to catfish now?

Yours considerably, BADGER PETE.

ONE OF THE SAD FEATURES of the return of beer will be that it will cause gentlemen after a few steins to put their heads close together and burst into the mellow strains of "Adeline, Sweet Adeline." The younger generation, of course, don't know that venerable old song; but they will, they will. And then they, too, will lift up their happy young voices and join in: "She's the darling of my he-art [*hold it! ho - ld!*], Sweet Ad-e-line."

FUGITIVE.

My heart is now a fugitive from love.
With broken chains and bleeding wounds he fled
Out of the prison walls that held him slave
Within the city of the lonely dead.
But now at night, when gray owls moan and hoot,
Where wind-blown shadows dance above a grave,
My heart returns to watch the lonely dead—
A fugitive from love—but yet a slave!

ROSA ZAGNONI MARINONI.

IT'S A PERPLEXING question these days as to what necessities of life the last dollar in the house should be spent for—jigsaw puzzles or beer steins.

R. H. L.

How to Keep Well, By Dr. W. A. Evans

To the limit of space questions pertaining to hygiene and prevention of disease will be answered in this column. Personal replies will be made to inquiries, under proper limitations, when return stamped envelope is inclosed. Dr. Evans will not make diagnoses or prescribe for individual disease.

[Copyright, 1933, By The Chicago Tribune.]

BENT BACKS.

THERE is more than one kind of arthritis of the spine, a group of disorders far from infrequent, especially when we accept the truth that most of the cases of chronic lumbago, chronic sciatica of the kind that hangs on indefinitely, and many of the cases of low back pain belong in the group.

The kind we are considering in this story is that which bends the back and fixes it in a curved position, a common name for it being spondylitis deformans. It is the disorder that is responsible for the deformity in the many we see whose backs are bent nearly double and are stiff as well.

It generally begins in young persons, and males are affected far more frequently than females. The name signifies that it is a chronic inflammation of the joints between the spine, and that it causes deformity.

The cause of the inflammation is not known. In fact, we are wholly in ignorance as to why it attacks one man rather than another. We know of no reason why it should attack the reader of this article, and today rather than some other man and on some other day.

It is easier to understand why it causes the back to bend out of shape. The normal spine is not straight. There is one curve in the neck, another in the chest, a third back of the abdomen, and a fourth in the pelvis. Because these curves are there the head and upper part of the body get fewer jolts than would otherwise be its portion. If any one of several things goes wrong more than one of these small curves becomes larger and some degree of deformity results. In the case of spondylitis deformans the curving, and especially that in the chest region, becomes so exaggerated that it seriously interferes with breathing, and girdle pains and other pressure pains often result.

The objective of treatment is to prevent the development of excessive curving. Efforts to stop the progress of the disease and to prevent stiffening and locking of joints are not very satisfying, but if directions are carried out the body can be kept reasonably straight, interference with free breathing can be prevented, and pressure pains can be warded off.

When the disease is in an earlier stage the patient must go to bed and remain there for a considerable time. No pillows are allowed under the head, though they may be used under the shoulders and lower back. A better plan is to remain in bed in a plaster shell with the upper spine bowed back slightly. There are daily exercises in deep chest breathing and in turning the head from side to side.

Later on the sick man sleeps in a half cast as above but goes about during the day wearing a spine support. The weight is to be kept off the spinal column as much as possible and the back is to be kept straight.

The breathing exercises are for the purpose of lifting and lowering the ribs. Therefore, they must not be abdominal. Passive motion, massage, and use are effective in keeping the neck straight and able to rotate and bend.

SMALL HEART.

Miss B. D. writes: I have been told by different doctors that I have a small heart. My height is 5 feet and I never go above 110 in weight. I have had a rapid heart since childhood. I am now 24 years old. Does it mean that I have a weak heart because it is small?

REPLY.

You are a small person and you should have a small heart. You do not need a large one. Nothing in your letter indicates that your heart does not fit or is wrong in any way, or ever will be.

NOT UNUSUAL.

M. L. A. writes: When I have my hands in cold water for any length of time, as in washing my car or handling snowy or wet wood with wet gloves or mittens, I have a mild attack of bronchitis. This is not imagination because we have tried it enough times to know. How do you account for this?

REPLY.

Nothing peculiar or odd about it. Many people catch cold when they get their feet wet or cold. Bronchitis and the common cold are variants of the same infections. Anatomically and physiologically the feet are double first cousins to the hands.

FRIEND OF THE PEOPLE

Letters to this department must be signed with names and addresses of writers.

RENT COLLECTIONS.

Chicago, March 16.—[Legal Friend of the People.]—1. Can the owner or agent of a first mortgage collect rents on a building when the owner refuses to pay interest due on account of not receiving sufficient rents? The owner has not received any notice from any court, but the agent has notified the tenants not to pay any rent until further notice. 2. Can the owner, who furnishes them with heat, collect the rents until he is notified by the court? 3. If the tenants refuse to pay can the owner dispossess them or make them pay? J. J. C.

1. You should pay to the landlord named in your lease until the adverse claimant shows an assignment from that landlord or a court order. We suggest that you notify him that he will have to exhibit his authority if he expects you to pay.
2. See 1.
3. If they do not pay to the person who is entitled to pay they can be put out.

TRIBUNE LAW DEPARTMENT.

CORPORATION FUNDS.

Chicago, March 16.—[Legal Friend of the People.]—Two officers of a corporation, a vice president and the secretary, obtained a sum of money. Both signed notes against the corporation without the knowledge of the corporation and used this money for their own personal affairs and not for the corporation. 1. Can the corporation be held liable for this money? 2. Can criminal charges be preferred for obtaining this money due to fraud or embezzlement? A. J. L.

1. If the corporation had held these officers out as having authority to bind the corporation on such obligations then the holders of the obligations would be entitled to collect from the corporation.
2. If the circumstances of the employment were such that the officers were entitled to treat the money as theirs for some purposes then the mere fact that they took a larger amount and spent it for other purposes would not necessarily be criminal. If you seriously contemplate action then you should go over all your facts at the state's attorney's office.

TRIBUNE LAW DEPARTMENT.

FROM THE TRIBUNE'S COLUMNS

16 YEARS AGO TODAY

MARCH 22, 1917.

LONDON.—"According to private telegrams from Berlin to the Amsterdam bourse, it is expected that a state of war with the United States will be an accomplished fact within forty-eight hours," a dispatch from Amsterdam says. "American journalists in Berlin," the dispatch adds, "have been warned to this effect by the foreign office."

WASHINGTON.—When President Wilson appears before the congress at the opening of the extraordinary session, summoned today by presidential proclamation to meet on April 2, he will lay before the joint houses a summary of the long series of crimes and plots by Germany against this country. This statement will serve two purposes: First, it will demonstrate to congress, the war making body, why the executive is convinced that a resolution should be adopted either declaring war or, at least, that "a state of war" exists as a result of the acts of the German government. Second, it will aim to enlighten the people on many German intrigues which hitherto have been kept secret by the American government and to unite the people behind the administration. It is probable that the indictment of the German government will be embodied in a "white book" to be issued, covering fully the developments of the American-German crisis.

WASHINGTON.—The administration has under consideration plans for a new revenue act conscripting all personal incomes in excess of $100,000 a year during the period of war with Germany. It is estimated that such a law combined with the increased supertax on other large incomes would produce between $2,000,000,000 and $3,000,000,000 a year, which the administration believes would be adequate for the necessities of this country. Drastic increases in the tax rates on incomes under $100,000 are also provided, ranging from 5 per cent on the smaller ones to 50 per cent on the larger ones between $50,000 and $100,000 a year, and heavy taxes on corporation incomes.

PETROGRAD.—An order for the arrest of Nicholas Romanoff and Alexandra Feodorovna, former emperor and empress of Russia, has been issued by the provisional government. Gen. Alexieff has been charged with the duty of guarding the prisoners until members of the duma arrive with an escort to take them to Tsarskoe-Selo.

LONDON.—The German retreat has mystified the allies and both London and Paris are at high tension over the counter stroke which Gen. von Hindenburg is expected to launch. The French and British forces encountered the first aggressive opposition to their advance on the hundred mile line between the Scarpe and the Aisne yesterday. While they continued to drive ahead at nearly every point and made great progress along certain stretches of territory the resistance of the German rear guards was stiffer. Air scouts report great fires burning forty miles behind the German lines. This fact, coupled with the French statement that "most of the villages before our lines in the neighborhood of St. Quentin are in flames," lends color to the theory that the German retreat possibly may extend to the frontier.

WAR SUMMARY.—Russian troops driving southwestward from Sakkiz have crossed the Mesopotamian border into Turkish territory. The Norwegian ship Davenger, bearing one American, was sunk by a German submarine. The British admit the loss of twenty-four ships and twenty-one fishing craft. The British recaptured forty more towns in France. The allied advance threatens to flank the entire German line in the Champagne.

CHICAGO.—The will of Mrs. Julia B. Stewart, filed for probate, leaves an estate of approximately $7,000,000 to her two children—Marion, aged 15, and Jeanne, aged 5. J. K. Stewart, the father of the children and former head of the Stewart-Warner Speedometer corporation, died ten months ago, leaving the estate to his wife, who died last week.

ADDED PENALTY

[London Humorist (Copyright).]

Visitor: "Now you see what comes to a man who breaks the law."
Convict: "Yus. I see yer all right."

VOICE OF THE PEOPLE

Writers should confine themselves to 200 or 300 words. Give full names and addresses. No manuscripts can be returned. Address Voice of the People, The Tribune.

THE FARM BILL.

Chicago, March 18.—Amazing, tragic, humiliating. An outright and complete indictment of the intelligence of the American people. No Chicago paper has protested this monstrosity.

You criticize Mr. Stalin, yet we are about to give to an inexperienced young man, a typical University of Wisconsin socialist, more power than has Mr. Stalin. This unbelievable thing gives him complete control of the economic lives of 126,000,000 people; it wipes the principles of individualism out of existence; it makes this dictator, as chief of the department of agriculture, a tyrant levying at will billions on the people of the nation who are not engaged in agriculture.

He is assisted in his autocratic power by three other young radicals who might be rated anywhere from communists to socialists. Young Morgenthau has taken over all finances in connection with farm loans, farm relief, and various other government relations with the farmers. This volume runs into billions annually. Young Tugwell, another inexperienced radical youth, together with Wallace, wrote this bill; Mordecai Ezekiel, another unheard of, is listed as an "expert."

There is national tragedy, ruin, in this measure, or any other that will satisfy these radical youths. It is a step that if taken cannot be retraced. It will cost the consumers of the nation more than a billion annually and this excess will be largely squandered in foolish waste by these youths. This is not farm aid, it is farm destruction.

The people should set their foot down decisively on any price fixing scheme; if we are going to begin it there is no end to it and it means the end of the economic independence of the individual. There are other people in this country who are suffering more than the farmer. No farmer need go hungry, or is without a place to sleep, while the unemployed in the cities suffer.

I beg of you to not only defend our national interests, our national ideals, and our constitution but the millions of people in your city to whom you owe a certain loyalty. No political loyalty or agreements will justify your neglect of your city and your nation in failing to fight this thing with determination, even if you lose. W. M. CARSON.

UP AGAINST IT.

Chicago, March 17.—A friend of mine, with a wife and a boy going to school, has been unemployed for over a year. At this writing he is entirely without any income, having lost the small income from a boarder on which they have been living for some time. Now, faced with a ten day eviction notice, gas and electricity due to be shut off this week, with no money and no food, a grocery order three days overdue, a welfare job far overdue, all the satisfaction he gets from the immature, half baked workers at the welfare station is a cold blooded suggestion to establish credit or borrow, both of which are impossible. READER.

INSTEAD OF A MONUMENT.

Zion, Ill., March 16.—Mayor Cermak will live forever in the memory of the American people without a monument, and I believe that he would much prefer to have the $23,000 used to pay Chicago school teachers or to buy lunches for hungry school children. S. M. B.

SECRETARY WALLACE'S ADVISERS.

Chicago, March 20.—The Tribune mentions Assistant Secretary Tugwell in its yesterday's issue, the inspiration back of the administration's farm program. Prof. Tugwell visited the Union of Soviet Socialist Republics and is quoted in the January, 1930, issue of the Communist, official monthly magazine of the communist party of the U. S. A., as having advanced the idea: "It is necessary to study a planned system not at a conference of New York and Philadelphia engineers and economists, but in the Moscow Gosplan, where it is actually functioning." Tugwell, Stuart Chase and Robert W. Dunn, the leading communist in the United states, were co-authors of the book "Soviet Russia in the Second Decade," which is most laudatory of the soviet régime and in which can be found a complete chapter on Russian agriculture.

Thus we have the new economic adviser to Secretary of Agriculture Wallace, Prof. Mordecai Ezekiel, a recent visitor to Russia, proposing the farm program of our country; and sitting back of the scenery, an assistant secretary, Tugwell, who is associated with another protagonist, Stuart Chase, and an actual communist leader, Robert W. Dunn.

H. G.

ECONOMICS AS IT IS TAUGHT.

Evanston, Ill., March 13.—On Friday, March 10, you printed a letter from a disgruntled student at the University of Illinois who complained that, although he was in the school of commerce, not one of his professors had discussed the banking situation of the last few weeks and that none of them ever gave the student anything but antiquated economic theories instead of the practical, up to date information that he needs and would be interested in.

What's the matter with the educational system at Illinois? In the commerce school at Northwestern we have been discussing the banking situation ever since the Michigan moratorium was declared, and, although not one of my professors thought of quite as good a solution as the new banking bill, at least they gave us an understanding of the situation and were willing to discuss it freely, even to the extent of neglecting some of our routine work. In my opinion one of the few good points about the depression is that it has given students of economics plenty of practical applications for their theories, but where college professors don't keep up to date even this small gain would be lost. N. U., '34.

CRYING FOR WINE IN THE STREETS.

Ottawa, Ill., March 16.—"There is a crying for wine in the streets; all joy is darkened, the mirth of the land is gone" [Isaiah xxiv., 11]. So the Jews cried for wine till they got it. And as a nation they passed from history. Today we should profit by reading the record of what happened to them.

Now, while you feel good over the seeming victory in your championship for those who have cried for wine in the streets, you should publish something about the successes of drunkards, the joy and happiness of families wherein are drunkard fathers, sons, and brothers, and the progress and improvement in human society that will come from use of intoxicants and from drunkenness.

B. O. BERGH.

WOTTA LIFE! WOTTA LIFE!

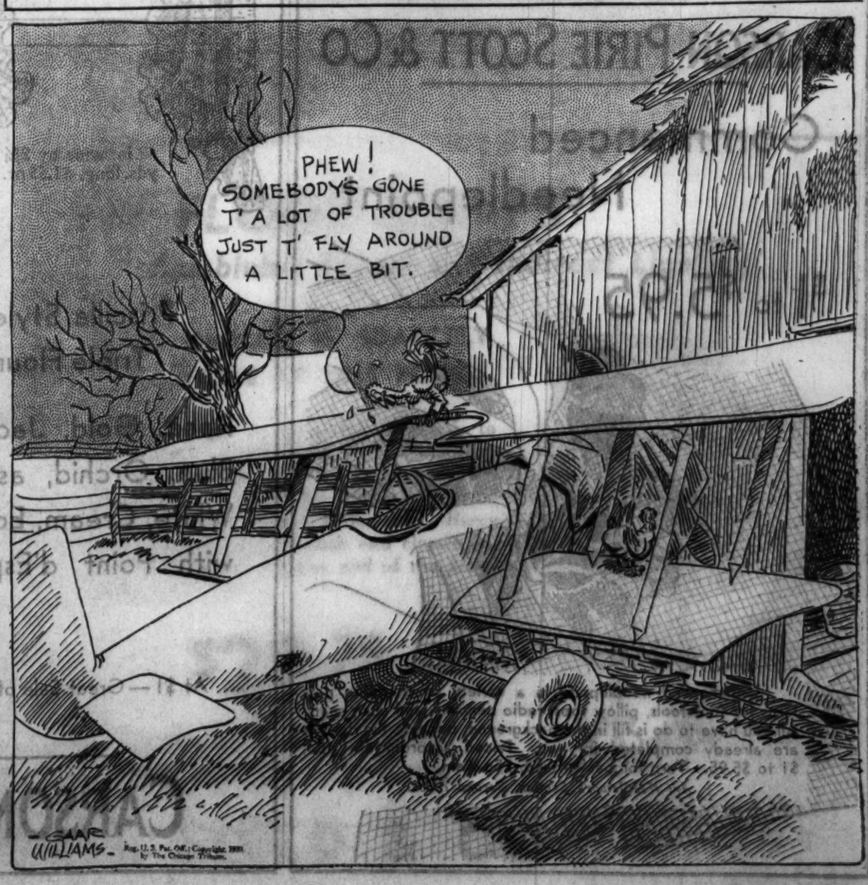

DIPLOMAS DON'T MAKE TEACHERS, SAYS OTTO AKEN

New County School Head Doesn't Miss Degrees.

BY VIRGINIA GARDNER.

Otto F. Aken, who was appointed on Monday to succeed the late Edward J. Tobin as county superintendent of schools at $10,000 a year, explained yesterday that he was not at all disturbed because he does not have a Ph.D. or even an A.B. after his name.

"Persons who criticized me for not having diplomas and degrees wanted the county board to postpone the appointment and ask in professors from De Paul, Loyola and Northwestern universities and the University of Chicago to suggest a man for the job," Mr. Aken said. "But I think I know more about teaching school in the country than a man with a Ph.D. would."

His Wife a Teacher.

The eyes of the 59 year old superintendent twinkled in his broad, ruddy face. He was seated in an armchair in the living room of his home at 1342 Henry avenue, Des Plaines. With him was his wife, Mrs. Addie D. Aken, who for years has taught school and done other educational work. She is now principal of the Riverview school in Des Plaines, where she has taught for 10 years.

"Teachers are born, not made," continued Mr. Aken. "Out of the 129 teachers under me as assistant superintendent of schools in the county, the six natural teachers—my best—had no college training."

Mr. Aken branded many of the new ideas in education "fol-de-rol." He declared that under him no fads and frills would be introduced and no experiments made with the public school children of the county.

Sketches His Experience.

He sketched his own education and early teaching experience. He was graduated from the eighth grade in a one-room school in Elkville, Jackson county, Ill., where his father, a farmer who became a miner, lived. He was 14 years old then, and that summer went into the mines, where he worked for the next three years at 65 cents a ten-hour day.

He had a disability in three fingers of his right hand, so that all he could do was ladle water out of the low places in the mine, dumping it into a tank drawn by mules.

"I saw because of my handicap that I could never do much in the mines, so I began to study at home," Mr. Aken said. "When I was 17 I attended a summer normal course at Murphysboro. Then I passed the examination and taught in a one-room school in Elk township. That was in 1892.

He Becomes a Principal.

From there he went to teach in a one-room school in De Soto township, where the girl who became his wife was one of his pupils. When she was graduated from the eighth grade she was hired to teach in a two-room school in an adjacent township, and Aken was made principal of that school. They promptly married.

Since that time Mr. Aken has been in educational work continually except for six years in the postal service in Murphysboro. He became superintendent of schools in Jackson county in 1914, his wife being made his assistant.

In 1923, three months before he was scheduled to get a diploma from the Southern State Teachers' college at Carbondale, Mr. Tobin sent for him and he came to Cook county without the diploma to be assistant superintendent.

LOUISIANA ELECTION QUIZ TO BE RESUMED BY U. S. SENATORS

Washington, D. C., March 21.—[Special.]—Senator Huey Long, and the part his Louisiana political machine played in the election of Senator John H. Overton, will again be in the spotlight of a senatorial investigation within the next fortnight.

The special senatorial committee, which opened its inquiry in Louisiana several weeks ago, voted unanimously today to resume the investigation. Senator Sam G. Bratton [Dem. N. M.], who succeeds the late Senator Robert B. Howell [Rep., Neb.] as chairman of the investigating group, declared that the members of the committee felt that "the evidence and information thus far secured justified such action."

The reopened hearings are to be held in Washington. Senator Bratton said, because of the necessity that senators remain close to the capital with many important matters in the offing. He indicated that he, as chairman, will not tighten the lax rules regarding admissibility of evidence, set up for the investigation by Senator Howell.

BIRDS IN COUNTY FORESTS ARE FED IN SPITE OF SNOW

Birds lured northward by the promise of spring and caught in the Cook county forest preserves by the recent snowfall, as well as the birds who regard the preserves as a likely winter resort and only depart to fly northward in late spring, have not been going hungry in the snow. Their meals have been served to them regularly.

Pheasants, bluejays, blackbirds, chickadees, sparrows, and others flocked yesterday to their favorite sanctuaries in the 33,000 acres of forest preserves. They are the McGinnis slough, 143d street and Southwest highway; 95th street and Willow Springs road; Thatcher Woods, Chicago and Thatcher avenues, and Cummings square in River Forest.

Private individuals, members of the Prairie club, ornithologists, and Emmett Whealan, president of the board of forest preserve commissioners, have seen to it throughout the winter that when snow covers the ground the birds are fed regularly.

Picket Goes on Trial for Slaying of Milk Producer

Elkpoint, S. D., March 21.—[Special.]—Nile Cochran, lanky 39 year old farmer from Moville, Ia., went on trial before a packed court room Tuesday for the murder of R. D. Markell, Elkpoint milk trucker. State Sheriff Fred Minier arrived with 15 special deputies to guard against disorder.

FRANCES PERKINS REVAMPS LABOR DEPARTMENT

Fires Some Doak Men as "Ballyhoo" Aids.

[Chicago Tribune Press Service.]

Washington, D. C., March 21.—[Special.]—Secretary of Labor Frances Perkins today began her spring house cleaning program by abolishing the alien secret service organization set up by former Secretary William N. Doak. Her explanation was that the service cost too much and was largely "ballyhoo."

Abandonment of this phase of the department's activities was a part of a sweeping reorganization plan announced by the new secretary. Other items in her program include a drastic renovation of the United States employment service, also begun by Mr. Doak, and a centralization of naturalization and immigration activities.

Likewise, Miss Perkins stated, she will effect an entirely new set-up for the statistical bureau of the labor department which compiles food, employment and other indices on a monthly and weekly basis.

Murray W. Garsson Fired.

Miss Perkins said she has dismissed all the agents employed by the department in the alien secret service. Among these is Murray W. Garsson, special investigator with a salary of $9,000, who toured the country during Mr. Doak's administration investigating alien racketeers in Chicago and other large cities. Mr. Garsson's last assignment was to Hollywood, Cal.

There he inquired into the immigration status of imported film actors.

Miss Perkins said she found only $12,000 left of the $200,000 appropriated eight months ago for the immigration secret service.

Calls Situation Alarming.

The new secretary termed it an "alarming situation," and pointed out that in the eight months' period $107,574 had been paid out in salaries to 55 men; $62,695 was itemized in the books as expense funds, and $8,243 was accounted for under the heading of "confidential expenses."

The large expense accounts, Miss Perkins said, "were turned in by agents in this country and abroad. She intends, she said, to toss aside the "ballyhoo" with which the secret service activities were surrounded.

BEG YOUR PARDON

In the report of the address on March 16 of M. M. Leighton, chief of the Illinois geological survey, Mr. Leighton was incorrectly quoted as saying that importation of West Virginia coal into Illinois had resulted in imposing the West Virginia standard of living on Illinois miners. Instead he said that low West Virginia wages and low freight rates were seriously affecting Illinois mines.

WOMAN, 66, SHOT BY ROBBERS; HER HUSBAND BEATEN

Mrs. Nanna Hurst, 66 years old, was shot and seriously wounded last night by one of two Negro robbers who broke into her home at 1948 West Austin avenue.

With Mrs. Hurst was her husband, Patrick, 83 years old. One of the robbers struck Hurst, flung him to the floor, and, roughly stating that he knew there was plenty of money hidden in the house, demanded that he be shown where it was. The other man, carrying a pistol, threatened Mrs. Hurst.

Fearing that her husband would be killed, Mrs. Hurst showed the bandit $12 in a pantry. Then, seizing what she believed was a favorable opportunity, she tried to run out the back door. The robber fired twice, one bullet striking her in the back. She was taken to St. Mary's of Nazareth hospital, where it was said she had a chance for recovery.

Kills Self as Sweetheart Waits for His Graduation

Philip Gran Pre, 24 years old, a Negro student, shot and killed himself yesterday in his room at 6409 Langley avenue while his sweetheart, Frederica Jones, and another woman were attending the convocation at the University of Chicago in the belief that he was among the graduates. His name was not on the list of graduates, however, and the women told the police they believed Gran Pre had ended his life because of despondency over failure to get his degree. They said he was a student in the university's school of commerce, but last night no one could be found there who knew him.

Blonde and Two Men Rob Two Women of Fur Coats

Miss Grace Hall, 5510 Sheridan road, and Mrs. G. Magnusson, 619 North Wabash avenue, were robbed last night by two men and a blonde who forced their car to the curb at Dearborn and Chestnut streets. Miss Hall lost a $600 fur coat and Mrs. Magnusson gave up her $350 coat and $12. At the same hour three gunmen forced the car of Mrs. Lee Lavin, 5518 Jackson boulevard, to the curb at Harrison street and Lavergne avenue and took her $2,000 fur coat.

THOUSANDS FLEE OHIO RIVER FLOOD REGION; TEN DEAD

Cold Blast Adds to Plight of Homeless.

(Picture on back page.)

Cincinnati, O., March 21.—[Special.]—The Ohio river flood, which has taken ten lives to date and caused millions of dollars' worth of property damage, was expected to reach its height here tomorrow with a stage of 64 feet. Meanwhile the water was rising steadily down river, with fresh damage expected in "the pocket," that portion of the Indiana lowlands lying between the Ohio and the Wabash.

In Cincinnati and a score of neighboring communities on both banks of the Ohio the Red Cross was today coordinating efforts to care for thousands of refugees forced from their homes by flood waters. Their suffering was increased by a return of winter. The cold blast curbed the heavy rains of the last fortnight, but it made more pressing the problem of providing food and shelter for the homeless.

Richmond Hardest Hit.

The rising waters threatened two dikes protecting the east end of this city and at one point broke through and flooded an unused portion of the municipal airport. There are no residences near this point. Meanwhile, in the western suburbs of the city, far from the river, the waters of Mill creek had spread beyond the banks.

New Richmond, O., is one of the hardest hit of the flooded towns. There were only five buildings in the town of 1,500 left dry and every road leading from the town but one was impassable. The National Guard and Red Cross are in charge there.

At Portsmouth, O., upstream, the flood peak is passed and the efforts of several hundred men to hold the levee and save the town are believed successful.

Down in the "pocket district," the Ohio waters at Madison, Ind., were only ten feet below the stage of the disastrous flood of 1913, and were still rising rapidly. Red Cross and other relief organizations in that territory are already coördinating plans for their expected tasks, while word of outside relief efforts came from as far away as Boston, Mass., where a coast guard amphibian plane is standing by for orders to fly for relief work here. Locally police and firemen equipped ten boats for relief work, some of them with fire fighting apparatus.

On the Kentucky shore across from Cincinnati water crept across the river flats to leave some 3,000 homeless and isolate their towns of Newport, Bellevue, Dayton, Fort Thomas, and Southgate from Covington. Only one road remained open to the Cincinnati bridgeheads.

The Cincinnati suburbs of Mount Washington and Sedamsville are isolated, and in the center of the city water edged up Third street and lapped at the new union terminal. Street car service was halted on some lines, and boats were necessary for progress through the warehouse district.

Tennesseeans Apprehensive.

Memphis, Tenn., March 21.—[Special.]—Dwellers in the lower Mississippi valley today watched with apprehension reports of flood conditions on the Ohio and elsewhere. However, Maj. Brehon Somervell, chief war department engineer in this district, expressed doubt that serious damage or loss of life would result when the flood crest moves down the Mississippi.

ENGLISH ACTOR PLANS TO MARRY EX-FOLLIES GIRL

(Pictures on back page.)

Reno, Nev., March 21.—(AP)—Carlyle Blackwell, actor in English and American films, and the former Ziegfeld Follies beauty Avonne Taylor, plan to be married here Saturday following Blackwell's expected divorce from Leah Barnato Blackwell, British "queen of diamonds."

Blackwell today confirmed reports of his pending marriage to Miss Taylor, divorced in Mexico more than a year ago from Thomas Manville Jr.

Blackwell will be eligible to file his complaint for divorce late this week. The present Mrs. Blackwell, now in London, is the daughter of Barney Barnato, one of the discoverers of South African diamond mines.

National Legion Chief Is Unhurt in Auto Accident

Brighton, Col., March 21.—(AP)—Louis A. Johnson, national commander of the American Legion, escaped injury late today when an automobile overturned and three other members of his party were cut and bruised.

Today at 3

A Musical and Lecture

In co-operation with the International Society for Contemporary Music Chicago Chapter

Rudolph Reuter, the eminent pianist, will contribute to the program with modern compositions.

Rudolph Ganz, who will conduct the Annual Concert given by the Society at the Blackstone theater on April 2, and members of the executive committee will be our guests.

Carleton Smith, music analyst, will lecture on "Music of the Future!"

You are cordially invited to this musical and lecture.

Steinway Piano Used

WALNUT GRILL SEVENTH FLOOR

MARSHALL FIELD & COMPANY

SALUTE THE MILITARY HATS!

ST. CYR-FRANCE

Quite disarming! Such a cocky feather and clever braided straw . . . to top off a square-shoulder Spring suit.....$12.50

ALPINI-ITALY

Like the craggy Alps it comes up in a peak. A game little feather stuck through the crown. Some slouch to it.....$12.50

HIGHLANDER-SCOTLAND

Out for a fling in plaid . . . looks pretty cagey with navy blue suits. Stitched crown, nobby bow, very Scotch..$12.50

DRAGOON-AUSTRIA

Heads up—shoulders square—you'll look for all the world like an officer! Regimental buttons, vision brim..$12.50

A Line-up of Military Hats on Review in the FRENCH ROOM—MODERN ROOM—FIFTH FLOOR

MARSHALL FIELD & COMPANY

FOR DISTINGUISHED HOMES—

BEAUTIFUL ORIENTAL RUGS

CLOSELY WOVEN . . . RICH IN COLORINGS . . .

Lowest Price For This Quality We Can Ever Remember

9x12 Approximate Size $145

Here's a real value in a real Oriental! It's a Persian Mehreban—it's one of a number of magnificent examples of Oriental craftsmanship, featured in this Persian Mehreban group at this very special price. Gorgeous colorings . . . striking patterns . . . lustrous, or if you prefer, non-lustrous surface. What an opportunity to invest in a rug that you will cherish a lifetime.

Note: Our Extended Payment Plan is for your convenience.

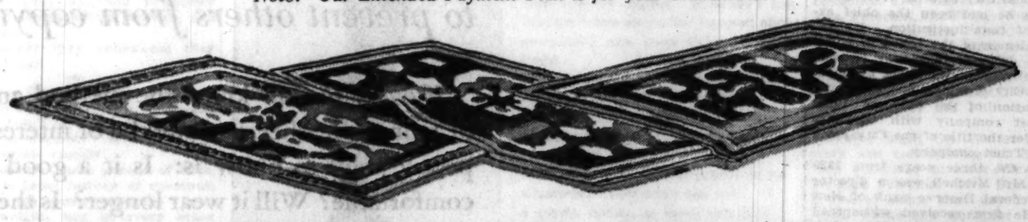

PERSIAN SCATTER RUGS FROM THE LILAHAN DISTRICT

A distinguished selection of these rugs—noted for their gorgeous colors and rich, silky surface. Specially priced. $8.75 (2.6 x 4)

THIRD FLOOR, WABASH

NEW FLOOR LAMPS

Practical Type . . . Combining Direct and Indirect Lighting

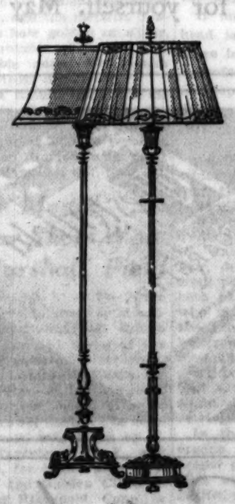

SUCH QUALITY IS SCARCELY BELIEVABLE AT THIS PRICE

We can't begin to do justice in words to these lamps. Gold plated and bronze finishes with all silk shades . . . both pleated and stretched (stretched shade has hand decorated design painted on the silk). Bases inspired by English, French and classic designs. The metal is heavy and of the finest quality.

$22.75

SECOND FLOOR, MIDDLE, WABASH.
ALSO EVANSTON AND OAK PARK

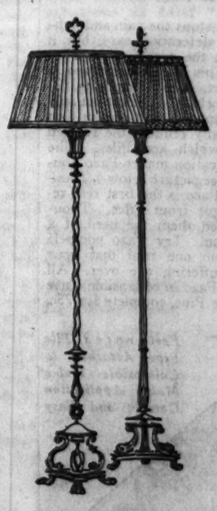

MARSHALL FIELD & COMPANY

C. E. MITCHELL UNDER ARREST BY ORDER OF U. S.

Ex-Banker Is Accused of Income Tax Fraud.

[Continued from first page.]

from which large bonuses were paid to Mr. Mitchell and other executives. It was said there was some question whether these payments, authorized by the board of directors, were legal.

Explains to Senators.

At the senate committee hearing, when talking about "the wash" sale, Senator Smith Wildman Brookhart of Iowa asked Mr. Mitchell:

"That sale was just really a sale of convenience to reduce your income tax?"

"Yes," Mr. Mitchell answered. "It was a sale frankly for that purpose, where you hoped the buyer would be able to make a profit. And it was bought with the idea of making a profit. But the accumulated loss was so great that I offered and did buy the stock back this year at what had been paid for it. And I hold that stock today."

Mr. Mitchell further testified that in addition to his salary of $25,000 a year he received in bonuses from the bank and its affiliate, the National City company, for the years 1927, 1928, and 1929 about $3,500,000.

Senator Cousens characterized the banker as "a better salesman than a financier."

On Feb. 26, not long after his testimony before the senate committee, Mr. Mitchell sent the board of directors of the National City bank his resignation. He explained that "as the chief executive officer of the National City company as well as of the bank, I personally have been brought under a cloud of criticism from which I conceive that the institution should not be permitted to suffer by my continuance in office."

The next day the board of directors accepted the resignation and chose James H. Perkins, president of the City Bank Farmers Trust company, a National City affiliate, to be chairman of the board.

Sketch of His Career.

Mr. Mitchell is 55 years old. He was born Oct. 6, 1877, at Chelsea, Mass. He was educated at the Chelsea public schools and at Amherst college. He entered the employ of the Western Electric company in Chicago in a minor clerical capacity.

Six years later he had risen to the post of assistant manager and attracted the attention of Oakleigh Thorne, president of the Trust Company of America.

At Mr. Thorne's suggestion, Mr. Michell entered the banking field early in 1906 as an officer of the Trust Company of America. His first banking experience covered the panic of 1907. After spending five years with the company he resigned and went abroad to study foreign financing. Upon his return to the United States he organized his own investment banking business under the name of Charles E. Mitchell & Co.

Joins National City Company.

The interprise was successful and in 1916, when the National City bank decided to form an investment affiliate, Mr. Mitchell was asked to become vice president. He liquidated his own company and accepted. In October of that same year he became president of the National City company.

Mr. Mitchell became president of the National City bank in 1921. Since that time he had been the chief executive of that institution. He became chairman of the board in April, 1929. In June of that year he was made chairman of the three principal National City organizations, following the affiliation of the Farmers Loan and Trust company with the City bank under the title of the City Bank Farmers Trust company.

During the three years from 1929 to 1932 Mr. Mitchell was a director of the Federal Reserve bank of New York. He first received widespread public notice in March, 1929, when he supplied funds to the call money market in defiance of a federal reserve warning in order to avert a money crisis.

BANKRUPT, SAYS WIFE OF ARRESTED BANKER HARRIMAN, IN SUIT

New York, March 21.—[Special.]—Mrs. Augusta B. Harriman, wife of Joseph W. Harriman, former president of the Harriman National bank, now under arrest, charged with misappropriation of its funds, filed a voluntary petition in bankruptcy today in the federal District court.

No total of assets or liabilities was set forth in the petition, which was filed with the court for Mrs. Harriman by her attorney, George S. Leisure.

The principal creditors, however, are department stores and physicians—Mr. Harriman is critically ill—and the assets include money on deposit in the bank, which is now in the hands of a conservator.

In the petition, Mrs. Harriman called herself a "housewife" and gave as her address the Harriman home at 2 East 70th street, where her husband recently was arrested on his sickbed.

Among the assets she listed is $1,118 on deposit in the bank, 11,882 shares of the J. A. M. A. Realty company, and 500 shares preferred shares of the Bowman Biltmore corporation.

HEARING TODAY TO FIX FEES IN NOEL BANK CASE

The final hearing will be held this morning before Master in Chancery George Gorman on the question of allowing $105,000 fees to the law firm of Judah, Reichmann, Trumbull & Cox for legal services furnished in connection with the receivership of the Noel State bank.

The law firm has already collected $65,000 and has now offered to cut its original fee of $105,000 to $85,000, it was learned. The attorney general's office has approved this offer, it was revealed.

HIDING OF LOAN FOR POLITICIAN CALLED FORGERY

New York Bond Broker Is Indicted.

[Chicago Tribune Press Service.]

New York, March 21.—[Special.]—Horace C. Sylvester Jr., a vice president of the National City company, was indicted today and surrendered at the New York district attorney's office.

In general sessions, Judge George L. Donnellan set bail for Sylvester at $2,500. That was furnished promptly. Counsel was granted a week in which to make motions.

The charge against Sylvester is that he caused a false entry to be made on the books of the company. The offenses alleged involve $10,020 and are forgery in the third degree, and causing a false entry to be made as an officer of a corporation. The former is a felony, the latter a misdemeanor.

Resigns from Job.

Sylvester submitted his resignation to the directors of the National City company, before going to the district attorney's office. No action was taken on it, and none is expected until the board's committee completes an investigation which it is now making.

John E. Ramsey, general manager of the Port of New York Authority, received $10,020 from the National City company as a loan in 1931, soon after that company had received the contract to handle a $66,000,000 Port Authority bond issue. Instead of being noted on the books as a loan, the money was charged up to expenses in connection with the bond flotation.

Sylvester is accused of being responsible for that entry.

The indictment, containing two counts, was filed with the court yesterday, but its existence was not made public until today. Then Sylvester, accompanied by two attorneys, came to the district attorney's office and surrendered. The lawyers were Mark Eisner, law partner of George W. Olvany, and Siegfried Hartman.

Conviction on a charge of forgery in the third degree carries a penalty of from two and a half to five years' imprisonment.

TWO FORMER OFFICERS OF NEW YORK BANK BEGIN PRISON TERMS

Ossining, N. Y., March 21.—[Special.]—Bernard K. Marcus, former president of the Bank of United States, and Saul Singer, who was vice president, entered Sing Sing prison tonight to serve sentences of from three to six years for misapplication of funds.

Singer gave his age as 51 and said his home was in Larchmont. He turned over $22.60 in cash.

"To what do you attribute your criminal act?" he was asked. The question is put to all newcomers to Sing Sing.

"I do not care to discuss my case," he replied, heavily. "I am here to do my time."

Marcus said he was 42 years old.

Oglesby Banker Starts Serving Prison Sentence

Ottawa, Ill., March 21.—[Special.]—L. B. Koons, 41, former cashier of the Oglesby State bank, which has been closed since December, was taken to the Illinois state penitentiary at Joliet to start serving a one to ten year term for embezzling bank funds. Raimund Badeke, former bank president, and H. M. Salisbury, former cashier, were jointly indicted with Koons for a $25,000 shortage of funds.

LONG POSTPONED BANK CASE GOES TO TRIAL TODAY

Fifty veniremen yesterday were summoned to appear this morning before Superior Judge Francis Allegretti, where selection of a jury will be begun in the case against former officers and directors of the closed City State bank. The case has been continued 49 times since the eight defendants were indicted two years ago on charges of accepting deposits while the bank was insolvent.

One of the defendants, Frank D. Hobinson, former vice president of the bank, pleaded guilty yesterday and it is expected that he will be a witness for the state. All the defendants appeared before Judge Allegretti and demanded a trial late in the afternoon after Chief Justice Prystalski of the Criminal court had assigned the case to Judge Allegretti.

Easter Special

Have a Fine Photograph Taken

3 different poses 8 x 10 size each a studied portrait of you $3

and a fine miniature photo of the pose you like best without charge

No Appointment Necessary

BASEMENT

MARSHALL FIELD & COMPANY

March is a fickle month . . .

You will probably need more coal to keep your home warm and comfortable during the chilly days of early Spring. Why not telephone us your order now and SAVE THE SALES TAX, which goes into effect April 1st?

Consumers Company

Telephone FRANKLIN 6400

COAL - COKE - ICE BUILDING MATERIAL

The Chesterfield FORMULA—what is it?

The formulas and processes which make Chesterfield a milder and better-tasting cigarette are secret—to prevent others from copying them

If every person knew the method and processes of tanning leather, it would be of interest; but what people want to know is: Is it a good shoe? Is it comfortable? Will it wear longer? Is the price right?

So it is with Chesterfield Cigarettes. If smokers, men and women, knew all of the formulas and processes of manufacture, it would be of interest to them; but what smokers really want is the result.

Everything that goes into Chesterfield Cigarettes is as good as money can buy.

Every process has in it all that science knows about cigarette manufacture.

The formulas are secret to prevent others from copying them. The mildness and the better taste you may prove for yourself. May we ask you to try Chesterfield?

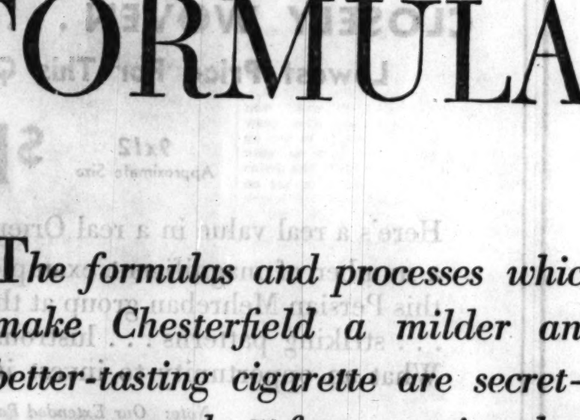

Wherever you buy Chesterfields, you get them just as fresh as if you came by our factory door

They Satisfy—people know it

© 1933, Liggett & Myers Tobacco Co.

BEAT AT LAST!

AGONY OF

PILES!

Suffer no longer the torment of Piles! Walk, sit and sleep in comfort. Go to the stool without dread. For the relief of Piles has now been solved. The effective treatment is supplied in Pazo Ointment.

Pazo not only stops the pain and itching and makes defecation easy, but it tends to correct the condition of Piles as a whole. This is because Pazo is threefold in effect. It is (1) soothing, (2) healing, (3) absorbing. Thus it not only allays the inflammation and repairs torn tissue, but actually reduces the swollen blood vessels which are Piles. The method of application makes Pazo doubly effective. (See picture below.) Thousands say that Pazo is the first real relief they ever got from Piles. Thousands say it saved them the need of a painful operation. Try Pazo yourself and realize from one trial that your days of pile suffering are over. All drug stores sell Pazo in collapsible Tube with special Pile Pipe, complete for 75c.

Perforated Pile Pipe Attached to Collapsible Tube Makes Application Correct and Easy

The PAZO Collapsible Tube and Perforated Pile Pipe make it very easy to apply the Ointment high up in the rectum, where it can reach and thoroughly cover all the affected parts. Complete interior treatment in all cases of Piles is plainly important.

The Latest in Chicago Styles as Described by Rhea Seeger

Chicago Daily Tribune

THE WORLD'S GREATEST NEWSPAPER

Mae Tinee Reviews New Films as They Reach Chicago Screens

WEDNESDAY, MARCH 22, 1933. ** 15

English Best Seller Is Tale of Train Ride

"Orient Express" Written by Graham Greene.

BY FANNY BUTCHER.

"Orient Express," by Graham Greene. [Doubleday-Doran.]

Flaunting banners of immense popularity as the latest English best seller, "Orient Express" comes to us with "love, death, horror, romance, drama" promised to a public harassed by realities. It is by a young man whose first novel, "The Man Within," published in 1929, won for him great critical acclaim as a strange psychological echo, in the story of the smugglers of the English coast, of the tales of adventure of his kinsman, Robert Louis Stevenson.

GRAHAM GREENE.

"Orient Express" is utterly different from "The Man Within." It is a swiftly moving, cinematic tale of events, not thoughts. It is a marriage of "Grand Hotel" and that bad moving picture which Marlene Dietrich just saved from banality, "The Shanghai Express." Most of the events in "Orient Express" happen on the train from Ostend, bound for Istanbul. The technical defect of the book lies in the fact that they do not all happen there. Every event converges in the train, however. Naturally, the presence on the train of all the characters must be explained, and the German murderer must be accounted for as a passenger, but the author could have done it with explanation rather than a chapter of action, as he got the newspaper correspondent, "Dizzy Mabel" Warren on to the train, for instance, logically present in the station to see the girl she loved depart and leaped onto the last platform because she saw the face of a famous political leader whom the world thought dead.

Even grisly drunk Mabel knew a good story when she saw it, and, a good newspaper trouper, dogged her story to its conclusion. Dr. Czinner, masquerading as an English school teacher, on his way to lead a communist uprising in Belgrade from which he had mysteriously disappeared five years before, Coral Musker, a variety dancer bound for Istanbul, shunted by fate into love and tragedy, Myatt, a Jew sensitive about his race, who found her easy to talk to, are the principal characters, with Janet Pardoe, Dizzy Mabel's ex-love, and Quin Savory, a Cockney novelist, Coral's compartment companions, a woman with whose stomach the beer didn't agree, and her husband, who had an investigating eye, and inquisitive fingers, and all of the casuals of a transcontinental train as the dramatic personnel.

It is pure melodrama from cover to cover, exciting in the tension of emotions keyed up by the hurtling through space and the supercharged reactions of human beings cut off from their normal restraints and backgrounds. It would make—and is probably destined to make—a throbbing super movie.

In it are samples of every type of human being from idealist to murderer, all of the emotions popular in modern fiction, and it is written by some one who is a master of the subtleties of English so that the reader may be deluded into thinking that it is a gem of the first water literarily. I wouldn't say that it was "spinach," nor, on the other end of the slanguage pendulum, "Q." It is just swell melodrama glitteringly gold plated with a gifted and at times brilliant style.

As a novel, however, it bears much the same relation to real literature that a jig-saw puzzle bears to a problem in higher mathematics. It gives you hours of amusement without taxing in the slightest any of the brain cells.

* *

Czechoslovakia to Erect Pavilion for World's Fair Exhibit

Announcement that Czechoslovakia will be represented with a pavilion at the World's Fair this summer was made yesterday by exposition officials. News of the Czech participation was received in a telegram from Prague.

The efforts of the late Mayor Cermak during his visit to Europe last summer on behalf of the exposition resulted in the decision of the land of his birthplace to participate, officials declared.

The Czechoslovakian building will rise on a plot of ground 10,000 feet square just south of the 23d street bridge and north of the Old Heidelberg restaurant. The structure will be of wood and will embody native architecture. Exhibits will be largely industrial in character.

* *

Herma Clark to Speak.

Miss Herma Clark, author of THE TRIBUNE feature, "When Chicago as Young," will speak before the Kiwanis club at 12:15 tomorrow at the Hamilton club.

Film Time Table

Feature pictures are scheduled as follows at first run houses today:

CHICAGO—A. M.: 10:40. P. M.: 12:55, 3:40, 5:35, 8, 10:30.

McVICKERS—A. M.: 9:05, 11. P. M.: 12:55, 2:50, 4:45, 6:40, 8:35, 10:30.

ORIENTAL—A. M.: 9:15, 11:10. P. M.: 1:05, 3, 4:55, 6:50, 8:55, 10:40.

PALACE—A. M.: 11. P. M.: 2:04, 5:08, 8:12, 11:16.

FUNCH AND JUDY—P. M.: 12:36, 2:22, 4:08, 5:54, 7:40, 9:26.

ROOSEVELT—A. M.: 9:15, 11:00. P. M.: 1, 2:50, 4:40, 6:30, 8:20, 10:15.

New Spring Costume

[TRIBUNE Photo.]

A new spring costume photographed in a Chicago shop. The long fitted coat with emphasized shoulders is worn over a printed silk dress.

Predict Busy Stage Season for Fair Time

Shubert Plans Revue for Early Summer.

BY CHARLES COLLINS.

J. J. Shubert, who returned to New York after the closing of his latest musical comedy production, "The Red Robin," at the Grand Opera house, sends word that he has by no means abandoned his plans for creative activity in Chicago. He intends to stage a revue for a spring or summer run here that will be a blend of the best parts of two recent Broadway shows, "Americana" and "Ballyhoo." He is now recruiting players for this company and names Fannie Brice and Harry Richman as possible stars.

Another item on Mr. Shubert's Chicago schedule is an operetta by Franz Lehar, the "Merry Widow" composer, which will be new to the American stage. Two singers of national reputation will have the leading rôles.

In addition to making these promises, Mr. Shubert passes the word that the Chicago theaters are due for a lively spring and summer season. He has been probing into the minds of the New York booking agents—mysterious fellows who have adopted a policy of secrecy of late—and has made many discoveries. For example:

"Autumn Crocus," with Francis Lederer, a new matinée idol, and Dorothy Gish as stars, is coming to the Harris. "Dinner for Eight," the dramatic hit of the year, is scheduled for the Grand Opera house. "The Gay Divorce," a musical comedy with Fred Astaire as its star, is a prospect for the Apollo.

Other engagements that may be counted on for May and June are: Ethel Barrymore in "An Amazing Career"; Walter Hampden in "Caponsacchi" and "Hamlet"; "Twentieth Century," with Eugenie Leontovitch; "Flying Colors," Max Gordon's latest revue, and "Walk a Little Faster," with Beatrice Lillie and Messrs. Clark and McCullough. In addition, Katherine Cornell is contemplating a tour in her current New York success, "Alien Corn," which may bring her into Chicago next summer.

MINUTE MYSTERY CAN YOU SOLVE IT?

BY H. A. RIDLEY

THE MAN IN THE WHEEL CHAIR.

"One of the students told me a humorous incident about old Mr. Harvey the other day. By the way, that man can manipulate a wheel chair faster than any invalid I ever saw!" Prof. Fordney was talking to some of his fellow members at the club.

"Groves, Harvey's male nurse, had parked the wheel chair outside a drug store and gone in to make a purchase. He was delayed some time because of slow service and when he came out Harvey had disappeared!

"The old gentleman's doctor had forbidden him the use of tobacco, to which he was addicted in all its forms. Therefore, when Groves spotted a tobacconist three doors away he hurried in to inquire if Harvey had been there.

"Yes, he had. He purchased two cigars, a plug of tobacco, a package of cigarets, and wheeled out with a speedy flourish.

"Groves left the store and stood outside a moment trying to decide in which direction Harvey had gone. The tobacconist had not noticed.

"There was a group of people gathered at the corner to the right. No, they hadn't noticed the old gentleman. Then Groves, after running about a bit, made a discovery which sent him scuttling down the side street after his charge."

"I know," interrupted Charles Esdale, "the wheels left tracks!"

"No," laughed the professor, "there weren't any wheel tracks. Chumsford, you look unusually intelligent this evening! HAVE YOU THE ANSWER? AND, HAVE YOU?

[See solution on page 29.]

Dr. Mann to Dedicate Brace Shop at Hospital

Dr. Louis L. Mann will dedicate the orthopedic brace shop presented to Michael Reese hospital by the Chicago Club for Crippled Children at a ceremony this afternoon at the nurses' residence, 2820 Ellis avenue. The shop has been established through a fund raised by the club and will be maintained to furnish braces, surgical belts, and trusses for boys and girls in needy families.

Spring Straws on Display at Hat Counters

One Designer Presents Champagne Model.

BY RHEA SEEGER.

It's rather breath taking, we imagine, to certain of our male critics, how we, as shoppers, have kept fabric and other reasonable and seasonable hats tilted over our shopping eyes? Once upon a time we used to plunge into the snows and blizzards of January with trick new spring straws pulled over our shivering brows, and great was the roar of the razzers.

This year we seem to be delightfully different, for January and a good part of February went down into oblivion without scathing digs from the spectators concerning the females who flirted with pneumonia by topping a fur coat with a giddy straw lid.

But the spring straws are out now and going up, in all their crisp and crackling splendor . . . and that is as it should be . . . it's time for straws, time for the old head to have some air after being engulfed in felts and thick fabrics for a season. And straws this year are straws . . . frankly and openly just what they are supposed to be. Look for the high hats of straw, fine smooth straws, rough, hand woven affairs, and the good old milans that everybody can wear any place.

One very optimistic designer has presented the champagne hat . . . a wide, floppy, shadowy brimmed straw creation of a purplish-blue shade, appropriately called grape . . . it is effectively simple, with three grape or wine shades of ribbon banding the rather low crown. To match this intoxicating headpiece, a lovely chiffon frock, duplicating all these lovely colors, could be fashioned by some clever person with a decided opinion as to the eternal fitness of things.

Merry-widow sailors are staging a grand reunion . . . flat but flattering models that lots of shoppers are going to buy. You will find them in black, navy, white, and colors . . . the brims are wide and straight and the crowns are flat and squared.

Small skimmer-type hats are abundant. You will see them festooned with flowers or simply graced with an artful bunch of feathers or a cockade of ribbon. These are the hats you perch on your head, way down over the right eyebrow, and wear with all your new street frocks.

Another small hat is the swanky new white satin sailor, designed to wear with dress-parade clothes that go out of nights. They are as stunning as they are severely sophisticated, and what grand things they will do for your sleek, black dinner and dance costumes that are composed of a one piece dress elaborated with white, and the long knee length matching coat trimmed with fur!

A new small hat that will take the town by storm is the small turban-like straw in black, blue and colors, fitted with a long, elbow length veil. It is called the mystery veil and is the exact color of the closely molded turban straw hat and is quite the most flattering hat of the year.

The shoppers who search for hats with quality, hats with an air of experience, hats that are hats, not airy trifles, should see the well designed models that no mere flapper could dare wear. They have adoitly turned brims, sophisticated crowns, with flat flowers deftly tucked around the crown in several shades of one color. A stunning gray creation features three subtle tones of gray zinnias, a navy blue has three shades of lighter blue, and there are other equally interesting combinations awaiting the knowing hat buyer.

* *

Daughter of Willys, Auto Manufacturer, Is Engaged

(Picture on back page.)

PARIS, March 21. — (AP) — The engagement of Mrs. Virginia Willys De Aguirre, daughter of John N. Willys, the American automobile manufacturer and former ambassador to Poland, to José De Landa of Paris, a member of a distinguished Spanish-Mexican family, was announced today. Both now are at Casa Florencia, the Palm Beach home of Mr. Willys, where the marriage will take place March 30.

"Star of the Sea" One of the Oldest Quilting Patterns

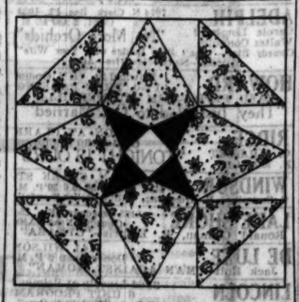

Star of the Sea.

BY NANCY CABOT.

A bit of the sea seems caught in the soft blue prints and the deeper blue center of this "Star of the Sea." This is one of the oldest designs in quilting history, dating back to earliest colonial days. The originator of the design was a young woman who lived in a little village on the rocky Maine coast, close to the sea that she loved.

For a quilt pattern of this design, send five cents in stamps or coin to Nancy Cabot, Chicago Tribune, printing your name and address clearly. Or call at the Tribune Public Service Office, One South Dearborn street.

Wedding Attendant Returns Home

[TRIBUNE Photo.]

Mrs. Prentiss L. Coonley and her younger daughter, Eleanor, leaving the chapel of the Church of the Holy Spirit in Lake Forest last Saturday afternoon after the wedding of Miss Constance Hasler and John McLaren Simpson. Miss Coonley was the only attendant of the bride, who is the daughter of Mrs. Edward L. Hasler, Mrs. Coonley's sister. Miss Coonley and her father have returned to their home in Great Barrington, Mass., but Mrs. Coonley is remaining in Lake Forest, where the Coonleys used to live, for a fortnight's visit with her sister.

List Qualities for National Beauty of '34

Convention Crowns Queen for Next Year.

New York, March 21.—(AP)—To be beautiful in 1934, the experts say, you should have blue eyes and chestnut hair, be five feet five inches tall, weigh 116 pounds, and "not be extreme in anything."

You should use natural shade lipstick, very little rouge, and natural shade powder.

Your hair should be done in a short bob, with soft waves curled on the ends.

That is a picture of "what American women will want to be like next year" painted by 32,000 beauty shop owners in answering questionnaires sent out by the International Beauty Shop Owners' convention.

After getting the composite picture convention officials set out to find a girl who came the closest to the description. They searched Broadway theaters, business offices, schools, and night clubs.

And tonight they announced they had found her.

That was how Ethel Hampton, native of New Haven, Conn., who has her first "bit" in a Broadway show, came to be crowned "Miss 1934" at the convention tonight.

Her eyes are hazel instead of blue, her hair is hazel instead of chestnut, and she is one pound under the "composite" weight, but in every other way she answers the description to the inch, the ounce, and the dot.

Her bust is 33 inches, her hips 35 inches, and her waist 26 inches. She is 20 years old, a high school graduate, and until she got a small speaking part in a Broadway show she had spent her time playing in dramatic clubs and stock companies.

There was some consternation among the assembled beauty shop owners when she confessed quite frankly that she rarely went into a beauty shop—"only to get my hair done."

While the "beauticians," as some of them call themselves, are introducing many odd "thing-a-ma-jigs," designed to make women beautiful, Miss Hampton said she used none of them.

She scorns, for example, such innovations as the new artificial finger nails which a woman can glue over her own, and lotion which crystalizes a woman's hair, and the metallic powder to turn the hair golden or silver, and the demountable eyelashes, and also demountable noses for women who don't like their own.

"She's just a natural girl, not extreme in anything," explained a convention official, but the demountable and artificial gadgets will be popular, he insisted, with women who don't look like Miss Hampton but want to.

* *

Mussolini Medal at Flower Show Won by Marshall Field

New York, March 21.—(AP)—Three gold medals offered by Premier Mussolini for gardens showing an Italian influence were awarded today at the 20th annual international flower show.

Mr. and Mrs. Marshall Field's entry, designed and grown by George H. Gillies, won the first medal, awarded in the private grower class. The commercial class medal was taken by F. R. Pierson of Tarrytown, N. Y., and the third medal, for clubs, went to a joint exhibit of the Garden Clubs of Rye, N. Y., and Ridgefield, Conn., a Carthusian monk's cell garden.

* *

Wed 60 Years.

Mr. and Mrs. Amos W. Martin of North Scoville avenue, Oak Park, will celebrate their 60th wedding anniversary on Sunday, April 2.

Stand Erect and Overcome Faulty Posture

a. Take the position of attention. Bend the head slowly and forcibly downward until the chin rests on the chest. Recover.

b. Bend rearward and recover.

c. Turn right and recover. Then left and recover.

d. Roll the neck around slowly.

BY ANTOINETTE DONNELLY.

A fortune teller confessed that she learned about people from the way they carried themselves; chiefly, in the way the head is poised.

If one is depressed and blue the head is lowered, the chest flattened; there is no buoyancy in the step.

Professor James said: "Whistling to keep up your courage is no mere figure of speech; sit in a moping posture and your melancholy will linger."

Another authority notes it is instinctive to stand erect to overcome fear; the first step in resisting defeat is to lift the chin.

We can all, at this moment, use a little more of the stamina needed to "take it on the chin," to resist fear, defeat, the blues. If a strong, erect posture will help—which it will, both physically and psychologically—who is going to deny him or herself the tonic? Anyway, I know of no better way of putting up a front than whipping one's body into a strong, erect posture. Nothing is truer than that a fit of the blues cannot withstand deep breathing and an erect carriage.

In the well poised body all the organs are held in position for the proper performance of their functions. This must necessarily mean better health, increased mental and physical power. Circulation, digestion, the nerves are affected with a relaxed posture, drooping shoulders, depressed chest, protruding abdomen. It's almost suicidal not to avail oneself of the benefits that accrue from looking and being the alert, well set-up individual.

'Girl Missing' Is Melodrama with Comedy

Glenda Farrell Provides Some Laughs.

"GIRL MISSING."

Produced by Warner Brothers.
Directed by Robert Florey.
Presented at the Roosevelt theater.

THE CAST.

Henry Gibson.....Ben Lyon
Kay Curtis.....Glenda Farrell
June Dale.....Mary Brian
Daisy.....Peggy Shannon
Raymond Fox.....Lyle Talbot
Kenneth Van Dusen.....Guy Kibbee
Jim Hendricks.....Harold Huber
Inspector.....Edward Ellis
Alvin Bradford.....Ferdinand Gottschalk
Mrs. Bradford.....Helen Ware
Crawford.....George Pat Collins
Julie.....Louise Beavers

By Mae Tinée.

Good morning!

Here's a lightweight melodrama with comedy angles. It doesn't contain a kitchen stove, but has just about everything else from Palm Beach to Reno.

Gold diggers dig and gangsters plot,
Rascals ras-cal all o'er the lot;
Police! Police! A beauteous bride
Is kidnaped (?) from her husband's side;
A murder, too! Which proves to be
A suicide? Now don't ask me!
A gigolo smiles, so sleek and slim
At what he hopes will come to him,
And, lo! two crafty, fair chorines
Who gum up works and spills beans!
One's a tough bebby. One is swate,
But kind hearts 'neath their brassieres bate (just a little Irish for good measure).

There are parents (???), hotel clerks, Orchestras, waiters—ALL the works . . .!

The action starts in Palm Beach, where you discover the bait chorine (Mary Brian—and she's no blonde this time, praise be!), experiencedly avoiding the pawings of a fatuous and wealthy old stage door Johnny (Mr. Kibbee). He has found Kay and June on their uppers in New York, taken pity on 'em, developed a crush on June, and brought the girl friends to Palm Beach, there, supposedly, to have his way with the fair Miss Dale. But he is not wise in the maneuvers of women who ask all and give nothing. He learns his lesson, however, and departs in a huff, leaving the not-so-far-sighted maidens stranded and owing a hotel bill of some $700.

A-hunting they go for new conquests and get all mixed up in a skin game, the principals of which are a reprehensible chorine acquaintance, her slimy lover, a noble and nice and, what is e'en more to their liking, rich young man, a couple of oily old folks who turn out to be pretty much amateurs at the game of bunk'em, and a sinister fellow who goes to meet his God sooner than he had expected.

The picture is fairly suspenseful. It boasts a few laughable situations and lines which fall mostly to the lot of that clever Glenda Farrell—blonde composite reminder of Lilyan Tashman, Mae West, and other hard-boiled good-lookers—who has a definite and winning something or other that is all her own.

The acting is all capable and the director did considerable with flimsy material. Photography and the ladies' gowns are hotcha.

See you soon.

* *

Catholic Daughters Dinner.

McHale-Englewood court, Catholic Daughters of America, will hold its annual dinner from 5 to 8 o'clock tomorrow evening at McHale clubhouse, 150 West 63th street. Mrs. Albert Michelson is in charge.

Bowling Wins Large Crowd of Followers

Young People Enjoy Game Every Sunday.

BY JUDITH CASS.

SUNDAYS might be called fun days for a certain crowd of young near north siders. The day starts about 2:30 o'clock for the feminine members of the group who get telephone calls asking, "Are you going to play basketball with us this afternoon?" The girls are dying to play, of course, and they agree to be ready by 3. It takes quite a while, however, to get the crowd together, so it is 5 or 5:30 when the young people finally reach the bowling alley.

There seldom are enough for two basketball teams, and it is too late, anyway, for that game, and anyhow it is strongly suspected that they intended to bowl all the time. John Brittingham is the ranking player of this group, and with his first ball he always bowls a strike—which means that all ten pins are knocked down. When a beginner (nearly all the girls are just learning the game) bowls a strike, it is a wonderful thrill.

Miss Margaret Chapman bowls in waltz time and is very successful with her peculiar timing. On the count of one she raises the ball high in front and thrusts one foot forward. Two, and she swings the ball behind her, executes a double shuffle with her feet, and at three the ball is rolling merrily down the alley.

Winifred Wheeler Bets on Skill.

William Alden Little is speed personified. He takes a running start and with a terrific swing launches the ball. When not playing overly seriously he allows the momentum to carry him halfway down the alley, but this is a little wearing on the seat of his trousers.

Miss Winifred Wheeler never costs the boys a cent as far as bowling goes, for when given a 100 point handicap she will bet the cost of the game that she gets a higher score. Unfortunately, she has been betting Mr. Brittingham. Miss Mabel Gordon has a steady hand and a keen eye and won a movie from Richard K. Juergens. Of course he was "off his game."

Brayton Harrison Slade is another bowler. Although he has beautiful form he has not been so far right up at the top. Mason Wells, who comes from the east and has set up a bachelor establishment on Cedar street, has an accurate way with the ball.

Tea Today for Julia Peterkin.

Julia Peterkin, whose soft voice and delicious southern drawl, as well as what she says, give her listeners an indication of how peaceful and different from our busy city life, life at the Peterkins' plantation, Lang Syne, in South Carolina, must be, is to be the guest of the Friends of American Writers at a tea this afternoon in the red lacquer room of the Palmer house.

Tomorrow morning at 11:30 o'clock Mrs. Peterkin is to talk at the Arts club on "The Art of Living," after which Alfred E. Hamill will entertain at luncheon at the club for her.

Tomorrow afternoon Mrs. Arthur Meeker is giving a small tea at her residence, 1100 Lake Shore drive, for Mrs. Peterkin, and Friday the P. E. N. club, of which Mrs. Peterkin's hostess during her Chicago visit, Miss Fanny Butcher, is president, is giving a luncheon at the Casino for the author of "Scarlet Sister Mary," which won for the author the Pulitzer prize in 1928.

Friday night the Walter S. Brewsters are entertaining at dinner at their residence on Lake View avenue for Mrs. Peterkin. Mrs. Brewster will arrive at home that day from New York, where she went for the international flower show. Mrs. John Stuart, Mrs. John W. Gary, and Mrs. Howard C. Phillips accompanied Mrs. Peterkin east for the show, the foursome leaving last Sunday afternoon. Mrs. Mark W. Cresap and Mrs. William H. Colvin are other Chicagoans in New York this week for the show.

Pick Store for Junior League Sale.

After a week of visits to every vacant store building in the loop the provisional members of the Junior league have found a place that meets the requirements for their annual spring second hand clothes sale. Tomorrow morning at 8 o'clock they will open shop at 169 North Wabash avenue . . . a building with a doorway big enough to allow two lanes of traffic, yet small enough to save a rush.

In spite of this safeguard, however, there will be three or four mounted policemen on hand "just in case." Forty-five provisional members are to work as salesgirls and cashiers . . . among them Miss Ethel Dixon, Miss Virginia Winston, Miss Margaret Wiley, Miss Margaret Wilder, and, of course, the chairman of the sale, Miss Jean Armstrong . . . and others will wrap bundles.

The prize among all the things rummaged out of gold coast closets the last several weeks is a black caracul coat . . . in remarkable condition. And then, too, Miss Isabel Gordon explains, there are some rare bargains in baby shoes and gentlemen's "full dress."

Another Party for Miss Lunt.

Miss Cornelia Gray Lunt . . . a nonagenarian ever since Sunday . . . is to have another birthday party today with Mrs. Raymond L. Redheffer as her hostess. At her apartment at 1430 Lake Shore drive, Mrs. Redheffer will entertain 80 friends at tea and music between 4 and 7 o'clock.

It was five years ago, when Miss Lunt was four score years and five, that Mrs. Redheffer gave her a party on the 19th, but ever since then Miss Lunt has felt that she should remain at Anchorfast on this day of celebration with her friends and relatives. Two years ago Mr. and Mrs. Redheffer accompanied Miss Lunt on her annual European trip. And as Mrs. Redheffer

[Continued on page 17, column 1.]

The Changeling Bride

By Martha Ostenso

SYNOPSIS.

The Hendersons, Meryl and Margaret, sisters; Flint, their brother, and Andrew, the father, have lived for twelve years in poverty in a fishing settlement on the shores of Lake Superior, after losing their fortune in Chicago. Andrew went to pieces after the death of his wife. Great-Aunt Letitia, formerly dean of a girls' school in Ohio, is the liaison between the Hendersons and a cultured past. Flint and his friend, Ned Bremner, hope to build up a great export business. Ned is in love with Meryl, but she dreams of a better future. A forest fire brings Blake Lawrence, injured and lost, to the Henderson cottage. There were two great names in nearby Agate Bay and its environs—Lawrence and Greer. Blake is in love with Greer's wife, Christine, and is glad to have two weeks in seclusion with the Hendersons while his broken ankle mends. Meryl falls in love with Blake, who is fond of her, though still enamored of Christine.

INSTALLMENT IX.

DISCONTENT.

It was their first exchange of personal comment. Perhaps, Blake thought, it was because Meryl knew that in a few days he would be leaving the Point, very likely forever.

"Well," he said slowly, "maybe—eighteen."

She did not smile. "Eighteen—and three," she replied.

"Twenty-one! And free—and white."

"Twenty-one—and white," she observed, looking broodingly out upon the lake. "And I mean to be free—some day."

"What more freedom could any one want than—this?" he asked, waving his hand toward the lake.

She shrugged impatiently. "If you really thought that," she said, "you wouldn't be leaving it so soon."

"If I didn't have business elsewhere——"

"I mean to have business elsewhere, too," she interrupted him. "I shall always have this, of course—because it's in my blood, I suppose. But I want something else, too. My father went native—that's what Flinty calls it—twelve years ago, when everything crashed about him. He's become a

"I didn't mean to bother you with all this," she said, faintly, hostile. "I must go."

philosopher. I'm no philosopher. If I must settle down here I want to convince myself first that there's nothing else in the world for me except this. Just now, at any rate, it isn't enough.'

"I know," Blake said, and surprised himself. "I heard you talking to Ned the other night—after the dance."

Meryl glanced at him quickly and he was a little sorry when he saw her flush. "O, you heard us?"

"I didn't mean to," he apologized. "And I covered my ears as fast as I could."

She picked up a pebble and toyed with it. "That's just it," she said slowly, "if I don't leave here soon I shall marry Ned—and that will be the end."

"He's a fine, upstanding young fellow," Blake observed stoutly.

"And when you marry," she replied quickly, "I suppose it will be because you have met a fine, upstanding young lady. I need a better reason than that."

Blake studied her half averted face and then suddenly she turned her head and looked at him. The widening and darkening of her eyes set up within him an unexpected and acute discomfort.

"In most marriages," he argued, "there is a large element of—well, of compromise."

"And most marriages fail—because of that," she retorted.

Blake flicked the ash from his cigaret and frowned, staring at the gray rock beneath him. "What are you going to do, then?" he asked quietly, watching the swift flight of emotion across her face.

"I am not going to stay here," she replied. "I can go somewhere—and wash dishes, if necessary."

"That's quite ridiculous, of course," Blake said.

"Not quite as ridiculous as it sounds. There's nothing else I can do until I learn how. I haven't the proper qualifications to take a teaching position. I have no business training. I don't know any one who could recommend me for library work or anything ladylike. I've had no experience with small children, so nobody would take me as a nursemaid. It just about narrows down to dishwashing."

Blake felt profoundly at a loss. Had she been anything but the straight, arrowlike creature that she was, so haughtily young, and with that unmistakable air of being well born, the problem would have been simple enough.

"I can't quite see you washing dishes, Meryl," he confessed.

"I'm not afraid of work," she assured him. "I could go to night school and learn something useful."

A distinct feeling of humility struck Blake Lawrence. The girl had a quality which he had never been obliged to prove in himself.

"Well," he said at last, "where do you intend going?"

"Far enough away so that I won't be tempted to come running home the first time I'm miserable. Probably the Twin Cities or Chicago." Her lashes swept naively over her eyes. "Perhaps—eventually, New York."

Blake laughed. "You're setting forth to be quite an adventuress, aren't you? A regular bold, bad woman!"

Her eyes flashed in retort. "I'd rather be a bad one than a dull one," she declared. "I have not forgotten all I saw before we came here. Our mother took us about a good deal the year before she died—to concerts and art galleries. I want those things again—and people who know something besides fish."

He ventured a narrow look at her, not quite sure of what it was he was feeling. He hoped she would not turn and gaze at him with those great, solemn, disconcerting eyes of hers.

"When do you plan to leave?" he asked her.

Meryl suffered momentary disconsolateness. "That depends," she said with a return of her old reticence.

"It depends upon what your people out there are getting in their nets, doesn't it?" he asked bluntly.

A light flush glowed through the transparency of her cheeks. "It does," she admitted simply.

He leaned toward her impulsively. "I could help, Meryl," he said, "if you would let me. I owe it to you for the care you have given me."

It hurt him more keenly than he could have dreamt it would when she started back from him in amazement.

"I'm sorry," she said, "but I couldn't."

He knew now what it was about her that made her so remote. It was a fay quality that placed her definitely beyond his reach.

"I shouldn't have said that, Meryl," he apologized. "I wouldn't offend you for the world. But——"

He paused as she got abruptly to her feet. "I did not mean to bother you with all this," she said, faintly hostile. "Please don't speak of it to the family. I think I see the boat coming in. I must go."

For the remainder of the day and evening Blake felt that an estrangement had come between them which threatened to undo the friendliness they had established in the beginning of their morning's talk.

Ten days later came the end of Indian summer. The sun went down, leaving a baleful pallor above the scarred and blackened ridge where the fire had been, and a wind descended from the northeast, from the wild promontories of Thunder bay, flashing long, white blades up out of the livid waters of the lake.

At the early supper Blake spoke of leaving, probably the day after tomorrow. Although he addressed his remarks chiefly to Andrew and Letitia Gaylord, he presently found his eyes drawn to Meryl's face. Again that widening and darkening gaze of hers filled him with a puzzling discomfiture.

[Copyright: 1933: By Martha Ostenso.]

[Continued tomorrow.]

Beauty Answers

GRETA: THE DARK SHADES are slenderizing to the figure. Wear black, navy blue, and brown if you'd like to appear smaller.

MARIE: A GIRL OF 18, 5 FEET 5½ inches tall, should weigh around 124 pounds. Five pounds under or above this figure are allowed.

If there is any question pertaining to beauty and personal hygiene upon which you wish advice write to Antoinette Donnelly The Chicago Tribune. Enclose stamped, addressed envelope for personal reply.

P. R. S.: IN CASES OF ACNE alcoholic beverages had best be abandoned.

GASOLINE ALLEY—IT MIGHT HAVE BEEN

AVERY, I'M WORRIED FOR FEAR UNCLE JOHN WILL PUT HIS ONLY $100 INTO THAT MAYBEE'S CORNCOB RACKET. SEE IF YOU CAN'T TALK HIM OUT OF IT.
I'LL DO MY BEST, WALT.
BUT MAYBEE'S GOT A REAL IDEA, AVERY. HE'S HELPING THE FARMER TO HELP HIMSELF.
I'VE GONE INTO A LOT OF COMPANIES, UNCLE JOHN— WENT IN AS AN INVESTOR AND CAME OUT A SUCKER. AMALGAMATED MUSTARD PLASTER, BUTTON HOOK CONSOLIDATED, BAG HOLDING, INCORPORATED—
BUT THIS ONE FILLS A NATIONAL NEED.
THEY ALL DO. THE COUNTRY WAS CRYING FOR THE WISHY WASHY WASHER WHICH REMOVED DIRT INSTANTANEOUSLY— ALSO BUTTONS, HOOKS AND EYES. IT CLEANED ME.
TOO BAD AVERY SUNK HIS MONEY IN THOSE BUBBLES. THINK HOW HE COULD HAVE CLEANED UP IN CONTINENTAL CORNCOB.
King
Reg. U. S. Pat. Off.: Copyright, 1933, by The Chicago Tribune.

The Jelly Roll Requires Deft, Quick Handling

Soft Fudge, Fluffy Icing Luscious Fillings.

Tomorrow's Menu.

BREAKFAST.
Compote of Stewed Fruit
Corn Cereal Milk
Little Sausages
Coffee Milk

LUNCH.
Individual Vegetable Pies with Pastry Top
Frozen Fruit and Cottage Cheese Salad
Crisp Crackers
Tea Milk

DINNER
Stuffed Breast of Veal
Creamed Sliced Potatoes
Carrots with Parsley Butter
Cole Slaw
Finger Rolls
Chocolate Eclairs
Coffee

BY MARY MEADE.

"Why do my jelly rolls crack?"

So many, many sponge roll questions like that come our way each week that its plain we need a lesson if we're not to feed our families popped open jelly rolls with all the inner goodness exposing itself through the cracks.

The trick lies in the recipe for the jelly roll, in the way we bake it, in the way we treat it when we take it from the pan, and on how we roll it. For instance, while we certainly won't stand for any toughness in our roll, too much tenderness and crumbliness in the cake is likely to cause splits.

Usually, therefore, the recipe containing an extra egg will stand the strain on its backbone better than will its fewer egged neighbor. Likewise, cream of tartar is likely to set to work on the proteins in the eggs and flour and make them additionally tender, so that this ingredient is seldom used in a roll sponge cake.

Next, too often the sponge cake roll is baked in too thick a layer, making it much harder to roll without splitting the cake. Different recipes call for different sized pans, but the batter should always be spread thin in a shallow pan lined with a greased paper. The layer of batter should be of equal thickness to the corners, or perhaps a little thinner in the center. It should never exceed ½ inch in thickness and may measure slightly less.

The next sin against a jelly roll is too long baking. The oven should be hot [about 400 degrees F.], but not hotter, or a hard bottom crust will form and the cake will dry out and crack when rolled. The baking should take no longer than 13 minutes.

When baked the sheet of cake should be turned out at once onto a large clean cloth which has been wrung out of cold water. Strip off the paper from the bottom, cut off the crusty edge with a sharp knife and spread the sheet with softened jelly.

Let the cake stand a minute longer on the cloth, then raise the cloth at one end with one hand, and with the other gently but quickly bend over the end of the sheet to start the roll. Quickly, with one motion, draw the cloth upward, automatically rolling the jelly spread cake out of the cloth and into a complete roll. Wrap in a dry cloth sprinkled with powdered sugar and cool on a rack. Slice to serve and top with whipped cream if desired.

But while you're rolling your cakes don't always make them jelly affairs. Fudge, just at the creamy, beaten stage, may be spread over a sponge cake sheet before rolling. Or if you have substituted ¼ cup of the flour in the recipe, making a chocolate sponge, spread a fluffy marshmallow icing over it before the rollup. Powdered sugar sprinkled over the outside is always in order.

Finally for a jelly roll recipe which I have found to be the most rollable and delicious.

OLD TIME JELLY ROLL.
¾ cup sifted pastry flour.
4 eggs.
¼ teaspoon salt.
¾ teaspoon baking powder.
¾ cup sugar.
¾ teaspoon vanilla.
1 cup soft jelly.

Add the baking powder and salt to the eggs and beat with a rotary beater until the mixture is thick and light yellow. Now gradually sift in the sugar, beating all the while. Fold in the sifted flour and the vanilla and turn out into a shallow pan—about 16 by 10 inches—which has been lined with waxed paper. Bake in a moderately hot oven [400 degrees F.] for 13 minutes.

Turn out at once onto a cloth which has been wrung out of cold water, let stand a minute on the cloth, then roll quickly. When rolled, wrap in a dry cloth sprinkled with powdered sugar and let cool on a rack.

[Copyright: 1933: By The Chicago Tribune.]

DORIS BLAKE ANSWERS

Address Doris Blake, The Chicago Tribune regarding problems of the heart. Enclose stamped, addressed envelope for personal reply.

Start Out with Blarney.

"Dear Miss Blake: When it comes to speaking to the boy I love I don't know what to talk about. Please advise. IRISH."

Tell him he's looking wonderful, Irish, and then let him start the conversation.

Patou Ensemble Smartly Checked for Town Wear

BY BETTINA BEDWELL.

PARIS. — [Special.] — Checks are being put on all kinds of clothes coming out of Paris this spring. Evening gowns with cross barred checks of velvet are chic. Sports coats and capes made of broken shepherd plaid which is really checked are the last word in verve and style. Daytime dresses are being made entirely of checked silk, or have their details all checked up.

The Jean Patou ensemble, shown here today, carries the smartest amount of checking for town clothes. Patou is the Paris dressmaker who has done most to make checks fashionable, and this ensemble shows how he uses his checked materials.

The coat, shown in the background, is made of a fine black silk and wool material. It is semi-fitted and trimmed with bands of black astrakhan down the front. It also has astrakhan piepiece godets on the cloth collar and on the sleeves.

The dress that goes with this coat is made of a black silk crêpe material exclusive with Patou. It has a corset-like inset of black and white checked foulard from bust to hipline, crossed by a black belt at the normal waistline. A black shoulder yoke in bolero effect is crossed in front and held by a bow of checked silk.

The very smart just-below-the-elbow sleeves are made of checked silk.

[Copyright: 1933: By The Chicago Tribune.]

Film Author Can Boast of Own Adventure

Wallace Smith Ponders Next Career.

BY GEORGE SHAFFER.

[Chicago Tribune Press Service.]

Hollywood, Cal., March 21.—[Special.]—One of the independent spirits that has refused to capitulate to Hollywood and its pet activities is Wallace Smith, former Chicago newspaper reporter and artist.

A lad who never got farther than the grammar grades in the Knickerbocker public school in Chicago, who became successively newspaper office boy, correspondent for a Chicago daily in Washington, D. C., when 20 years of age, and later became an art student, Smith still is hurdling over, or crashing through the conventions which obtain wherever he finds himself.

He quit a profitable contract to write stories for the movies last summer because he felt the urge to pen a new novel. Now that the novel, "The Captain Hates the Ship," is about to come out, Smith isn't certain what's next. He doesn't think he's going back to the films until he has made a trip to the big tennis tournaments of the season in the east. The reason for that is solely that he has a fancy that Frank Parker, youthful mid-western net star, will prove the coming American tennis champion, and he wants to see Parker play against outstanding competition in the big meets.

Smith's record as a film writer is as good as any one's, and it's unique in one respect because besides writing his scenarios, he draws them. His scripts always contain marginal drawings of the way a set should look and the way the hero or heroine should wear a makeup, or costume, in enacting a situation. It was this double facility with the word and the picture that caused Douglas Fairbanks to single Smith out to write—and draw—"The Gaucho" for Doug, and the Fairbanksian hit proved only one of a series of big successes in which Smith, as writer, figured for United Artists producers.

He wrote the situations and drew the costumes for Norma Talmadge's "The Dove." He did the screen adaptations for "Two Arabian Knights" and "Bulldog Drummond." His last one was "The Lost Squadron." He retired from a contract at Radio-RKO to write his current novel.

There's no one exactly like Smith in the film center. He's lived a couple of full careers already, and each of them in a different occupation and a different corner of the world. He went to Mexico as a newspaper correspondent during the Madero, Carranaza, and Villa wars, became an officer both for and against Villa; outraced the bullets back to United States soil; collaborated with Ben Hecht in drawings and helping write "Fantasius Malaire," illustrated Bodenheim's "The Black Guard"; turned out the novels "Little Tigress," and "Are You Decent?" Lived a couple of years and made money as an Oregon rancher; found the only girl in the world whose first name is Echo and married her, and still thinks that was the smartest and most exciting thing he ever did. And in between these chapters of an active life, he's taken passage on tramp steamers to out of the way ports as the whim struck him, interspersing these adventures with tuxedo clad life in Paris and New York.

What does a man like that think of Hollywood?

When I asked him he meditated. "Well it wouldn't be so bad, if I could find more than one good place to eat when I want to dine out."

Empty Your Gall Bladder

And You'll Feel Like a Billion Dollars!

Sleepless nights, dog-tired days, headaches, pains in all parts of the body—indigestion—gas. Do you suffer from one or all?

And have you tried every medicine under the sun, only to find yourself back where you started?

No wonder, for you, like thousands of others have probably been treating yourself for everything but the right thing. Get at the unsuspected cause—your gall bladder. If sluggish, it won't pour into your small intestines the most important digestive juice necessary for neutralizing gastric acid, quickening digestion and disinfecting the intestinal tract. If this juice doesn't flow freely, then your food sours, putrifies, stomach becomes filled with gas and acidity.

From Germany's greatest chemists comes a simple, pleasant means to make this digestive juice flow freely, and put you on the sunny side of life. Magnesia Oxoids, little white tablets that release pure oxygen. This amazing oxygen—purer than the air you breathe—plus magnesia, gently stimulates the gall bladder, neutralizes burning acidity and sweeps that poison-packed bowel clean.

Take two Oxoids after each meal—and before retiring—drink plenty of water—put your gall bladder to work—and you'll bring out of your skin for joy. Such new health! Such robust vigor! Get Magnesia Oxoids today from your druggist.—Advertisement.

ELECTROLYSIS as done by Ella Louis Keller
The Only Method Doctors Recommend to Forever Remove HAIR on the FACE
200-500 Roots destroyed per hour. Regrowth impossible. No scars. No Blemishes. Guaranteed Permanent. Personal attention Miss Keller.
ELLA LOUISE KELLER
Chicago, New York and Minneapolis
55 E. Washington St. Cent. 6468
Established 20 years — SUITE 2403

AMUSEMENTS.

ORCHESTRA HALL
TONIGHT at 8:00
RUSSIA
AS IT WAS——AS IT IS
JOINT PICTORIAL RECITAL
BURTON HOLMES
AND
JULIEN BRYAN
TICKETS 40c, 83c, $1.10

HARRIS POP. MAT. TODAY. $1c-$1.65
"THE FAR-OFF HILLS"
THE ORIGINAL AND WORLD-FAMOUS
Abbey Theatre Players
Direct from Abbey Theatre, Dublin, Ireland
Tonight—"JUNO AND THE PAYCOCK"
Tomor. Night—"THE NEW GOSSOON"

THE FAMILY UPSTAIRS
THOS. W. ROSS in
Leonard Doyle's Record-Breaking Laff Hit!
Mats. S. Wed., Sat., 2:30. Nites 8:30, 50c to $2
Cent. 0019 for Reservations
CORT USE SURFACE LINES. EVERY SUNDAY 3 P.M., 50c, 75c, $1 MATINEE

MOTION PICTURES DOWNTOWN

Opens 10:45 PALACE Rand. & La Salle
Price changes at 2 & 6:30
7—ACTS ON STAGE—7
in Huge Spring Festival
TONY WONS BOTH IN PERSON NICK LUCAS
Screen Romance
RICHARD DIX
Edna May Oliver in "THE GREAT JASPER"

CASTLE STATE AT MADISON
"MAEDCHEN IN UNIFORM"

ORPHEUM State at Monroe 9 A.M. to Midnite
Clark GABLE—Norma SHEARER
"STRANGE INTERLUDE"—Adults Only

WOODS Randolph at Dearborn Continuous from 8:45 a. m.
"PENGUIN POOL MURDER"
EDNA MAY OLIVER—JAMES GLEASON

NORTH

SHERIDAN Sheridan Rd. at Irving Pk. Eddie Cantor in "THE KID FROM SPAIN"

VOGUE Adults Only. 3810 Broadway RUTH CHATTERTON "FRISCO JENNY" Zasu Pitts, Thelma Todd in "Sneak Easily"

CENTER Lincoln-Irving Adults Only. Ruth Chatterton "FRISCO JENNY"

DEVON 6225 Broadway—Adults Only Ruth Chatterton "FRISCO JENNY"

"400" 6746 Sheridan Rd. CAROLE LOMBARD "VIRTUE"—Adults Only

DAVIS 4614 Lincoln Ave.—Adults Only Helen Hayes, Gary Cooper "FAREWELL TO ARMS" Zasu Pitts, Thelma Todd in "Sneak Easily"

BIOGRAPH 2435 Lincoln Ave E. Summerville-Z. Pitts "Just Had to Get Married"

KEYSTONE 3912 Sheridan Rd. Edw. G. Robinson, Bebe Daniels—"Silver Dollar"

BUCKINGHAM 3319 N. Clark St Zasu Pitts Slim Summerville—"They Just Had to Get Married"

NORTOWN Western & Devon Doors Open 1:30 Shearer-Gable, "Strange Interlude"—Adults Only

CENTURY Clark-Diversey. Open 1:30 JAMES CAGNEY "HARD TO HANDLE" Extra! Burns & Allen, Lloyd Hamilton comedies

PANTHEON Sheridan-Wil. Open 1:30 SALLY EILERS Ralph Bellamy—"SECOND HAND WIFE"

BELMONT LAST DAY EDDIE Lincoln-Ashland

NORSHORE CANTOR "Kid from Spain" Howard-Clark

COVENT 3853 N. Clark Open 1:30 HAYES & COOPER "FAREWELL TO ARMS"

ADELPHI 7074 N. Clark. Rog. Pk. 1039 Carole Lombard "No More Orchids" Walter Connolly Comedy Riot—"Don't Play Bridge with Your Wife" Cartoon—News—Novelties—Acts

HOWARD Howard St. "L" Opens 1:30. FREE PARKING ZASU PITTS—SLIM SUMMERVILLE "They Just Had to Get Married"

RIDGE DEVON AT CLARK Cont. 1:30 to Closing C. COLBERT "TONIGHT IS OURS" F. MARCH

WINDSOR 1235 N. CLARK ST. Mat. Price 1:30 to 6:30 P. M. C. Cummings, H. Armstrong, "Billion Dollar Scandal"

LAKE SHORE 3175 Broadway—Eve. 25c Comedy—News—Acts Ronald Colman, K. Francis—"CYNARA"

DE LUXE 1141 WILSON Doors Open 6 P. M. Jack Holt—"MAN AGAINST WOMAN"

LINCOLN 3164 Lincoln at Belmont 6 UNIT PROGRAM Fredric March, Claudette Colbert, "Tonight Is Ours"

BRYN MAWR 1125 BRYN MAWR Adrienne Ames David Manners—"THE DEATH KISS"

LA GRANGE

LA GRANGE Doors Open 1:30. 6404 W. 26th St. DONALD COOK RUTH CHATTERTON, "FRISCO JENNY"

BERWYN

BERWYN Opens 1:30. 6404 W. 22d St. EDNA MAE OLIVER JAS. GLEASON, "Penguin Pool Murder"

HINSDALE

HINSDALE Any One May Use This Ad As a 40c Adults Two-for-One A. Harding, "Animal Kingdom"—Ladies' Dirigold Nite

Advertise in The Tribune

MOTION PICTURES WEST

MARBRO Madison at Kedzie Opens 1:30; Last feature 10:30
42nd STREET
14 STARS—200 GIRLS

SENATE Madison-Kedzie
MANOR North & Central
STATE 5814 W. Madison
Doors Open 1:30 Adults Only RUTH CHATTERTON in "FRISCO JENNY"

Central Pk. (Open 3595 W. Roosevelt 1:30) GARY COOPER, HELEN HAYES, "Farewell to Arms"

BYRD 4740 W. MADISON ST. MATINEE DAILY Barbara Stanwyck—"Bitter Tea of Gen. Yen"

CRAWFORD 19 S. CRAWFORD AVE. Mat. Daily. Fredric March Claudette Colbert—"TONIGHT IS OURS"

WEST END 121 N. CICERO AVE. "Baron Munchausen" CAROLE LOMBARD—"No More Orchids"

AMERICAN ASHLAND & MADISON Mat. Daily—Fredric March CLAUDETTE COLBERT—"Tonight Is Ours"

BROADWAY-STRAND 1641 Roosevelt Fredric March CLAUDETTE COLBERT—"Tonight Is Ours"

NORTHWEST

CONGRESS Milwaukee & Rockwell Op. 1:30. Free Parking Authentic World War Pictures THE BIG DRIVE Logan Square Legion Post Nite EXTRA 1 PERFORMANCE 8:45 5—ACTS VAUDEVILLE—5

BELPARK 3221 N. Cicero Ave. Op. 1:30 Ruth Chatterton Donald Cook in "FRISCO JENNY"

GATEWAY Lawrence-Milwaukee Open 1:30. Free Parking EDDIE CANTOR in "KID FROM SPAIN"

TERMINAL 3315 Lawrence. Open 1:30 EDDIE CANTOR Lyda Roberti in "KID FROM SPAIN"

CRYSTAL North & California Op. 1:30 Fredric March, Claudette Colbert, Alison Skipworth, 'TONITE IS OURS'

BILTMORE Div. or Damen Op. 1:30 Fredric March, Claudette Colbert, Alison Skipworth, 'TONITE IS OURS'

ADMIRAL 15c Lawrence & Crawford IRENE DUNNE 1:30-6:30—25c After CHAS. BICKFORD "No Other Woman" Diamond Gold Free to Ladies Tonite

PORTAGE 15c 4050 Milwaukee Ave. IRENE DUNNE 1:30-6:30—25c After CHAS. BICKFORD "No Other Woman"

MONT CLARE Grand Ave. at Harlem Comedy, Cartoon, News Ruth Chatterton—'FRISCO JENNY'

NEW DRAKE 15c 3548 MONTROSE HELEN HAYES 1:30-6:30—25c After GARY COOPER "Farewell to Arms"

MILFORD 3311 NO. CRAWFORD 15c to 6:30—20c After Carole Lombard "No More Orchids"—Variety Show Free—Ladies' Chinaware Gift Night

TIFFIN 4061 W. NORTH AVE. CHARLES BICKFORD IRENE DUNNE—"NO OTHER WOMAN"

LOGAN MILWAUKEE at SAWYER SPENCER TRACY MARIAN NIXON—"TAKE IN THE SKY"

ALAMO 3639 CHICAGO AVE Fredric March Claudette Colbert—"TONIGHT IS OURS"

CROWN DIVISION & ASHLAND Mat. Daily. Fredric March Claudette Colbert—"TONIGHT IS OURS"

EMBASSY 3940 FULLERTON AVE. MATINEE DAILY FAY WRAY—"VAMPIRE BAT"

IRVING 4003 Irving Pk. Blvd Adults 15c to 6:30 P. M. Jack Holt—"MAN AGAINST WOMAN"

MAYWOOD

LIDO 5th Ave. & Washington Blvd. GARY COOPER HELEN HAYES, "FAREWELL TO ARMS" LOUISE FAZENDA—"HUNTING TROUBLE" 'Swing High,' Sport Reel—'Is My Palm Red,' Cartoon Benefit Fnd. for Proviso Township High School Band

FOREST PARK

FOREST MADISON ST. AT DES PLAINES AVE. Gary Cooper, Helen Hayes—"Farewell to Arms" Zasu Pitts, Thelma Todd—"Speak Easily"

AUSTIN

SYMPHONY 4937 Chicago Mat. Daily Claudette Colbert, F. March—"Tonight Is Ours"

IRIS 5749 CHICAGO AVE. Mat. Daily. Selected Short Subjects Ann Harding, Leslie Howard—"Animal Kingdom"

OAK PARK

LAMAR Marion at Lake St. "L" MATINEE DAILY RUTH CHATTERTON—"FRISCO JENNY"

MOTION PICTURES SOUTH

WARNER THEATRES
COME WELCOME HIM BACK!
AVALON 79th—Stony Island FREE PARKING
IN PERSON
South Side's Golden-Voiced Favorite...
ROY DIETRICH AND 10--KYW Minstrels--10
Walter PONTIUS HAL GILLIS
—On the Screen—
"HELLO EVERYBODY" with Kate Smith
Charley Chase, "Nature is Wrong" Babe Diedrickson, "Wonder Girl"

79th at Halsted CAPITOL
JAMES CAGNEY
"HARD TO HANDLE"
Added! "Eucharistic Congress"

PICCADILLY
51st & Blackstone—Matinee Daily
FIRST AND EXCLUSIVE SOUTH SIDE SHOWING
"ZWEI HERZEN IM ¾ TAKT"
(Two Hearts in Waltz Time)
First Showing at Popular Prices

COMMERCIAL 9150 Commercial Ave. Mat. 11:30 to 6:30 P. M. GARY COOPER, Helen Hayes, "Farewell to Arms" TONIGHT: 9 P. M. Dick Sachse's Country Store! Loads of fun for all, and Grocery Prizes

STRATFORD 63RD-HALSTED Mat. Daily "Kid from Spain"—EDDIE CANTOR" Special Today—Doors Open 1 P. M.

JACKSON PK. Mat. Daily Louise Fazenda Comedy Helen Hayes—"FAREWELL TO ARMS"

RAMOVA 35TH & HALSTED SALLY EILERS Ralph Bellamy—"SECOND HAND WIFE"

HIGHLAND 79TH & ASHLAND MATINEE DAILY "Kid from Spain"—EDDIE CANTOR

GROVE 76th-Cottage. Mat. Daily Donald Novis Musical Sally Eilers, Ralph Bellamy, "Second Hand Wife"

JEFFERY 71st-Jeffery—Mat. Daily Donald Novis Musical Sally Eilers, Ralph Bellamy, "Second Hand Wife"

W. ENGLEWOOD 63D & ASHLAND Bebe Kane Songs Sally Eilers, Ralph Bellamy—"Second Hand Wife"

COSMO 79th-Halsted—Mat. Daily Zasu Pitts-Thelma Todd Comedy "Farewell to Arms"—Helen Hayes, Gary Cooper

SHORE 75th & Kingston—Mat. Daily Technicolor Musical "FRISCO JENNY"—with Ruth Chatterton

LEXINGTON 1162 E. 63rd—Mat. Daily Pitts-Todd Comedy "FRISCO JENNY"—RUTH CHATTERTON

HAMILTON 2150 E. 71ST ST. Chas. Chase Comedy "SILVER DOLLAR"—with Edw. G. Robinson

FROLIC 55th & Ellis—Mat. Daily "SCREENO" at 8:45 P. M. "FRISCO JENNY" & Pitts-Todd Comedy

OAKLAND OAKWOOD at DREXEL Laurel & Hardy Comedy "FRISCO JENNY"—with Ruth Chatterton

MARQUETTE 63D & KEDZIE For Adults Only Ruth Chatterton, Don Cook—"Frisco Jenny"

HIGHWAY 63D & WESTERN For Adults Only Ruth Chatterton, Don Cook—"FRISCO JENNY"

COLONY 59TH & KEDZIE Comedy & Novelties Jack Holt, Lillian Miles—"Man Against Woman"

CHELTEN 79TH & EXCHANGE Eddie Lambert Comic Claudette Colbert, F. March—"Tonight Is Ours"

MARYLAND 63D & MARYLAND Doors Open 1:30 EDDIE CANTOR—"KID FROM SPAIN"

MIDWEST 35TH & ARCHER ROBERT ARMSTRONG Carole Lombard, "Billion Dollar Scandal"

SHAKESPEARE 43D & ELLIS Pitts Todd Comedy "HOT PEPPER"—Lupe Velez, McLaglen, Lowe

DREXEL 836 E. 63d St.—Mat. Daily 1:30 Marie Dressler, 'Dangerous Females' Barbara Stanwyck—"Bitter Tea of General Yen"

TOWER 63RD-BLACKSTONE DOORS OPEN 1:30 "MAEDCHEN IN UNIFORM"—English Titles

MOTION PICTURES MISCELLANEOUS

BALABAN & KATZ

CHICAGO STATE ST. at RANDOLPH Doors Open 10:00 A. M. MAE WEST IN PERSON with ED LOWRY in All-Star Stage Show —On the Screen— Kay FRANCIS, Geo. BRENT in "THE KEYHOLE"

ORIENTAL RANDOLPH NEAR STATE Doors Open 8:45 A. M. Daredevil Animal Thrills! "The BIG CAGE" CLYDE BEATTY Fearless Animal Trainer ANITA PAGE, WALLACE FORD

McVICKERS MADISON NEAR STATE Doors Open at 9 A. M. "CRIME of the CENTURY" No one seated during last 15 minutes!

ROOSEVELT STATE NEAR WASHINGTON Doors Open at 9 A. M. "GIRL MISSING" with BEN LYON Mary Brian, Glenda Farrell

UPTOWN BROADWAY AT LAWRENCE Matinee 1:30-6:30 '42nd STREET' 14 Stars—200 Beauties

TIVOLI COTTAGE GROVE—63d Matinee 1:30-6:30 '42nd STREET' 14 Stars—200 Beauties

SOUTHTOWN 63d EAST OF HALSTED Matinee 1:15-6:30 "WOMAN ACCUSED" Nancy Carroll—Cary Grant Extra: Clark & McCullough Friday—BIG STAGE SHOW ED LOWRY, TED LEARY DON PEDRO & ORCHESTRA

RIVIERA BROADWAY at LELAWARE Matinee 1:30-6:30 "MAEDCHEN IN UNIFORM" Both Titles in English

HARDING MILWAUKEE AVE. at CAMPBELL Mat. 1:30-6:30—Adults Only Norma Shearer—Clark Gable "STRANGE INTERLUDE" FRIDAY—Huge STAGE REVUE Direct from Garrick Theater! "DIXIE ON PARADE"

BARRINGTON

NATURAL TALKING PICTURES
Created and Perfected by RCA Victor Photophone for RADIO CITY'S MUSIC HALL
Now comes with the same "High Fidelity" to CATLOW-BARRINGTON
Starts Thursday, Friday, Saturday "THE KID FROM EDDIE CANTOR

EVANSTON

VARSITY 1710 Sherman St.—Open 1:30 NORMA SHEARER CLARK GABLE—"STRANGE INTERLUDE"

VALENCIA DOORS OPEN 1:30 CHARLES BICKFORD IRENE DUNNE—"NO OTHER WOMAN"

WILMETTE

WILMETTE "Son-Daughter" H. Hayes, A. Novarro—Also "King Neptune"

NO MAN'S LAND

Teatro del Lago "Farewell to Arms" Helen Hayes, Gary Cooper—Pitts-Todd

HIGHLAND PARK

ALCYON ADULTS ALWAYS 25c H. Hayes, G. Cooper—"A Farewell to Arms"

PARK RIDGE

PICKWICK Mat. 1:30 to 6:30 P. M. DONALD COOK RUTH CHATTERTON—"FRISCO JENNY"

AT THE FIRST SNEEZE
Mistol NIGHT and MORNING and Essence of Mistol it's new! ON YOUR HANDKERCHIEF AND PILLOW

New 2 Way Mistol Treatment for Colds

Bowling Wins Large Crowd of Followers

Young People Enjoy Game Every Sunday.

[Continued from page 15, column 8.]

recalled yesterday, "It was all I could do to keep up with her though I suppose I have about a third as many years to my credit."

There will be an hour of music this afternoon, from 5 to 6, with the artists all friends of the birthday guest—Mrs. Louise K. Boysen, Mrs. Gilbert Smith, Mrs. Morris E. Feiwell, and Tsianina, familiarly known as the Indian "princess." Pouring at the tea table will be Mrs. Americus F. Callahan and Mrs. Lunt Gardner, a niece of Miss Lunt who makes her home at Anchorfast.

Tonight at the Casino club about seventy-five young people will enjoy dining and dancing at the party that Miss Edith Behr is giving for Miss Florence Carr and Edgar Lewis Marston II., who are to be married Saturday.

Lighthouse Aids Plan for Dance.

The Lighthouse Volunteer Aids are to have their annual luncheon at the Casino on April 7 to make plans for their dinner dance on May 13 at the Old Heidelberg inn at A Century of Progress. That beer will be legal by that time is causing the young women in charge of the party great glee, for think how well a stein of beer will go with the sort of dinner one will have at a German inn.

Some of the comeliest of the aids are to act as mannequins in a fashion show at a South Michigan shop next Tuesday afternoon for the benefit of the Chicago Lighthouse for the Blind. Miss Alice Bremner, Mrs. Franklin G. Clement, Mrs. Jane W. Clark, Mrs. Philip A. Copenhaver, Miss Julia Kramer, Miss Ethel Dixon, Miss Jane Fortune, Miss Barbara Graf, Miss Marion Gordon, and Mrs. Louis C. Sudler will model.

Writing of beer reminds us that we heard that the Opera club is getting its old silver champagne buckets out of the basement and shining them up in preparation for the time when beer can be served to members at the Saturday dinner dances. Goodness gracious! Hasn't beer come up in the world during the years when it was banned officially?

Party Tonight for Fair Official

Around a large oval table with a garden gay with tulips and daffodils in the center 100 members of the Dante Alighiere Society of Chicago will gather this evening to meet and exchange patriotic notes with that distinguished Italian, Baron Alessandro Sardi di Revisondoli, one of the two royal Italian commissioners to A Century of Progress. The hour is 7 o'clock, the place the Belden-Stratford hotel. After demi-tasse Baron Sardi is to tell something of the progress being made on the Italian pavilion to be erected on the World's Fair grounds.

Dr. Italo F. Volini will introduce the guest and the Italian consul general in Chicago, Giuseppe Castruccio, will speak. Others who will have places round the oval are Col. Tryggve Siqueland, Mrs. Jacob Baur, Admiral Wat T. Cluverius, Dr. and Mrs. Robert Maynard Hutchins, Charles Hackett, Mrs. Wentworth Field, and Miss Cornelia Fairbanks.

Mrs. Gustavus F. Swift will open her residence at 1551 Astor street to the Juniors of the Alliance Française for their April meeting. This will take place on Tuesday, April 11, at 3:30 o'clock, when Mrs. John Storrs will give a talk in French on "Ménage et Ménager." Mrs. Swift's daughter, Geraldine, is a member of the Juniors.

Mrs. Frank S. Sims, who was temporarily in charge of publicity for the Service club, has withdrawn from that task, and with her sister, Miss Caroline McNair, has taken over other club duties. Miss McNair and her father, Frank McNair, sailed last February to spend a month in Egypt. Mrs. Sims has received a cable from them, saying that they are sailing home April 1 on the Bremen, so Chicago will be seeing them very soon.

Mrs. Herbert H. Kennedy is now in charge of publicity for the Service club. Although there have been some directors' meetings, nothing has been definitely decided for the show this fall. Mrs. Kennedy returned last week from Florida, where she went with Mrs. Albert F. Madlener Jr. and her daughter, Nancy, who had been so ill with pneumonia. The child is now in the best of health and she and her mother will be at home again the first of the month.

Dr. Dandy Guest at Chadwick Villa.

Our Palm Beach correspondent writes that a noted visitor there now is Dr. Walter E. Dandy, the brain specialist of Johns Hopkins in Baltimore, who is visiting one of his former patients, Mrs. Charles H. Chadwick. Dr. Dandy has asked his hostess not to entertain for him for he wants to enjoy the surf bathing and sunshine and to rest, so the Villa today is not the scene of any large parties for this distinguished guest.

Our informant goes on to say that everyone still is laughing over the remark of a winter colonist who, upon being asked, "who is Mrs. Jacob Baur?" when Mrs. Baur was visiting Mrs. Chadwick, replied, "why, she's a very clever woman from Chicago who thinks there still is a Republican party."

Mr. and Mrs. Ralph Chester Otis Jr. have another little boy. He was born Monday morning at the Passavant hospital, and although they are not definitely decided on his name, they think it will be John. His brother is Ralph Chester Otis, III.

Travel notes: The Edward A. Cudahys are back from Pasadena. . . . The Herbert P. McLaughlins and the Robert S. Piries have returned from a motor trip to Florida. . . . Mrs. Laird Bell and her sister, Mrs. Benjamin Carpenter, will return on Friday from three weeks in Arizona. . . . Mrs. Joseph E. Otis Jr. has returned from Florida. . . . The Albert F. Madleners are just back from Pasadena. . . . Mrs. Charles T. Boynton and her daughter, Mrs. Everett L. Millard, have left for three weeks in Camden and Charleston. . . . The Thomas J. O'Garas and their son, Alfred O'Gara, left last week for a trip to Miami and the Virginia Hot Springs.

* *

WHAT'S DOING TODAY

MEETINGS.

Legion (Sixth District).....Gt. Northern
Friends of American Writers....Palmer house
Veterans' Poppy Day Assn.....Gt. Northern
Fair Amateur Radio council.....Congress

LUNCHEONS.

Alpha Sigma Lambda.....Field's Grill
Beta Psi .....Mandel's Ivory Rm.
Carnegie Alumni .....Field's Grill
Zeta Psi .....Mandel's Ivory Rm.
Dartmouth Alumni .....Mandel's
Tennis Assn. .....Field's Men's Grill
Circus Fans .....Sherman
Collegiate club .....Gt. Northern
Kiwanis of Woodlawn.....Wedgewood
Delta Tau Delta.....Interfraternity
Military Intelligence Assn.....La Salle
Naval post No. 372, Legion.Mandel's Ivory
N. Shore Woman's club....Edgewater Beach
Phi Beta Delta.....Elks' club
Phi Chi Theta.....Mandel's
Phi Epsilon Pi.....Gimbel's
Polar club .....Webster
Psi Gamma Rho.....La Salle
Purdue Assn.....Chgo. Engineers
Schlaraffia .....Atlantic
Sigma Nu .....Chgo. Engineers
Woodlawn Exchange club.....Wedgewood

EVENING DINNERS, DANCES, ETC.

Chicago Medical society, Medical Dental Arts
Lions club of Hyde Park.....Windermere
S. Town Cosperative.....Windermere

[Compiled by the convention bureau of the Chicago Association of Commerce, to which please send any additions or corrections.]

Tryouts for South Shore Follies

The first tryouts for the South Shore Country Club Follies were held at the club last night. In this picture, left to right, Bette Sherwood, Jean Stevenson, Harriet Henneberry, Marie Hisgen, Betty Chapman, and Gertrude Beidler. [TRIBUNE Photo.]

Rash Claims of Psychiatrist May Be Untrue

Mothers Warned Not to Take Alarm.

BY GLADYS HUNTINGTON BEVANS.

I've lost the news clippings I was saving, but it said something like this:

"Phychiatrist in conference states that the indulgent mother really dislikes her child. She wants to get rid of it.

"Frequent analyses have proved this to be true. Women today want their freedom and careers. Children hinder them. The over-indulgent mother is covering a guilty conscience," etc.

Whenever I read statements like that I always tremble a little for the mothers who are going to take them much to heart. Just as they did the pronouncement of several years ago that if you were demonstrative with your children you would over-develop them sexually. These glittering generalities coming from the lips of those in authority do a great deal of harm. A mother, distrusting herself, becomes self-conscious when she kisses her small son good night—or when in a wholesome gust of affection over a cherubic infant, she sweeps him into her arms.

She need not doubt herself. All she needs for reassurance is the casual way in which children usually treat such marks of affection, or even struggle from them to get back to their play.

So, about this more recent alarm. I can see young mothers thinking with a scared look. "I did say I had missed my music since the baby had come!" and "I wonder if that's why I complain so about the baby's wash and the condition of my hands when I used to take such pride in them." I can think of a dozen similar thoughts which could make a mother ask herself, "Is my child only in my way? Do I really dislike him?"

Stop right there and from now on use your common sense on the extreme generalities emitted in connection with children and parents. It's only human to want some time for yourself as a person. It's only human to find some of the routine of housekeeping drudgery. If you're absolutely tied down by housework and baby and lack of money it's only natural you should want a little freedom and a little fun. That doesn't mean that you recent the existence of your children—or that you indulge them to compensate subconsciously for a guilty conscience. They may play a deep and satisfying part in your life and yet you may want some other interests, or a little time to yourself.

And as for the rest of the statement: the mass of women don't hitch their wagon to a star, meaning careers and a free foot. Most women want, instead, the three satisfying eternal verities—a husband, a home, and children.

Take with a grain of salt the extreme and sweeping statements about child guidance that occasionally gain public notice.

[Copyright: 1933: By The Chicago Tribune.]

Schoolgirl, 16, Declares She's Very Unhappy

BY DORIS BLAKE.

"I am a high school girl of 16 and very unhappy. I try terribly hard to be content, but when I am not permitted to go out often with boys to dances or to go out alone I simply find life impossible.

"I have discussed the matter with my mother in a quiet manner. She lets me have a good deal of liberty, I'll grant. She's not like some other mothers who won't let girls go out with boys at all. Still, I am discontent. What is wrong with me?

SALLY."

Go and diagnose your case, "Sally." It's just a case of growing pains mixed with the usual upsetting emotions of 16 years. Maybe a little too much concentration on study and not enough outdoor life. Again it may be not enough concentration on study and too much eagerness for boys!

Prescribing for you, we'd tell you first, "Sally," that it's a common condition of 16. It's not serious at all. And with you, last of all, to be taken seriously. It's just a phase through which most girls go, in one form or another.

It helps, of course, to keep yourself occupied. One sure way to develop the symptoms into a real ailment is to sit down and nurse the discontent until it begins to look like something real. Only thinking it so, little Sally, will make your discontent a burden.

We're all more or less discontented, you know. Up to a certain point it's a healthy sign. It's when you let it get beyond that point that it becomes a vice. At 16 you're discontented because your mother can't get over thinking you're still her little girl. You're discontented because you can't go and come as a seasoned older sister does. You're discontented because you can't have the same clothes, beaus, dates as older girls. I know, Sally. Been through it all myself. As haven't most of us women? But recovery is sure, providing you don't sit around and moon and sink yourself in gloom.

Like a lot of us older ones one day you'll sit back and say to yourself: "Goodness, but my mother had a lot of patience with me! What an unruly, inconsiderate little beast I was around 16! What I needed then was to be taken over my mother's knee and treated like the little girl I acted."

In the meantime, Sally, you might save yourself these regrets by not looking upon your mother as your worst friend and severest critic.

* *

"Fairs on Parade."

The Bohemian Woman's Civic club will meet at 1:30 today in the Cameo room of the Morrison hotel. A cast from A Century of Progress will present "Fairs on Parade," and models will parade the latest spring fashions.

* *

OCEAN STEAMSHIP MOVEMENTS.

Arrived.	At.	From.
Stuttgart	New York	Bremen
Rochambeau	New York	Havre
Pennland	New York	Antwerp
Cristobal	New York	Corunna
Statendam	Naples	New York
Samaria	London	New York
City of Havre	Havre	Baltimore
Exchorda	Marseilles	New York
Montclare	St. John	Liverpool
Bremen	Bremen	New York
Columbus	Messina	New York
Vulcania	New York	Rio Janeiro
Westernland	Antwerp	New York

Sailed.	From.	For.
Carinthia	Singapore	Colombo
Excalibur	New York	Naples

Heads Benefit

Mrs. Albert Lauer of 534 Stratford place is chairman of the dinner dance the Service club of the Fox River sanitarium is to hold this evening at Chez Paree.

Happy Wife Keeps Youth Brushes Away Gray Hair

Now you can really look years younger. With an ordinary small brush you just tint those streaks or patches of gray back to your natural shade—whether blonde, brown or black. It is so easy to do—at home—with Brownatone. Over 20 years success. Guaranteed harmless. Active coloring agent is purely vegetable. Defies detection. No telltale "dyed" look. Cannot affect waving of hair.

No need to guess. First cut a lock of hair from your head and apply a little of this famous tint. If Brownatone does not give your gray, streaked, dull, or faded hair its natural color, youth and luster, your money back. Only 50c.

WALGREEN DRUG STORES

Elizabeth Arden's

...new Debutante Economy Treatment

Saves time...saves money... and gives your skin a really lovely look...in half an hour!

Phone, Superior 6952 70 East Walton Place

* *

Subscribe for The Tribune

* *

USE Rumford by level measurements ... But even if by chance you use too much, it will not impart the slightest baking-powder-taste

Rumford
The Wholesome
RUMFORD
BAKING
POWDER
A genuine phosphate powder, superior in baking quality and health-fulness
Manufactured by the RUMFORD CHEMICAL WORKS
General Offices Rumford, R.I., U.S.A.
RUMFORD BAKING POWDER is accepted by the Committee on Foods American Medical Association

Square Neckline, Bias Cut at Front Contribute Chic to Afternoon Dress

WOMAN'S OR MISS' DRESS.

Here is a pretty afternoon dress. The bias treatment at the front gives slender lines, and the new square neckline is most becoming. Any of the silk crêpes will make up beautifully.

The pattern, No. 3388, comes in sizes 14, 16, 18, and 20 years, and 36, 38, and 40 inches bust measure. Size 16 requires 2⅞ yards of 39 inch dark material with 1⅝ yards of 39 inch light material and ¼ yard of 35 inch lining.

How to Order Clotilde Patterns.

Write your name and address plainly on dotted lines, giving number and size of such patterns as you want. Inclose 10 cents in stamps or coin [coin preferred; wrap it carefully] for each number, and address your order to Clotilde Patterns, Chicago Tribune, P. O. Box 537, Grand Central station, New York City.

Note—Clotilde patterns are made in New York exclusively for THE CHICAGO DAILY TRIBUNE. They are perfect in fit, up to date in style, and the easiest of all patterns to use.

Order Blank for Clotilde Patterns

CLOTILDE PATTERNS,
CHICAGO TRIBUNE, P. O. BOX 537,
Grand Central Station, New York City.

Inclosed find $..... Please send me the Clotilde patterns listed below:

Pattern No.....Size.....Price.....

3388.....

Name.....

Number and Street.....

City.....

State.....

WHAT *can be done about* **CHILDREN** *with* **FUSSY** *little* **APPETITES**

Well, many child-feeding experts are turning to a delicious Macaroni product called CREAMETTES. It is delicious to the childish taste and practically *all* children eat it willingly and with pleasure. Best of all, CREAMETTES is an ideal food for them; filled with the nourishing values all growing children need. Serve CREAMETTES often with perfect confidence. Get them at your grocers. Two big packages, only 15 cents.

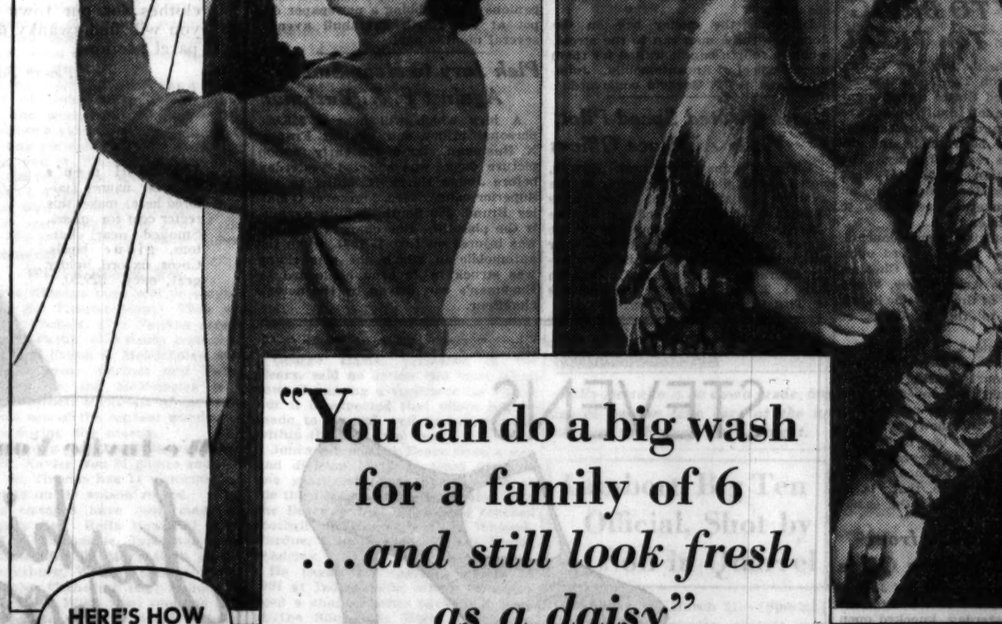
10 30 A.M.
8 30 P.M.
"You can do a big wash for a family of 6 ...and still look fresh as a daisy"
HERE'S HOW YOU DO IT!
FIRST YOU MAKE A TUBFUL OF NICE, THICK, LIVELY RINSO SUDS
THEN YOU PUT ALL THE CLOTHES TO SOAK. WHILE THEY'RE SOAKING YOU CAN GO SHOPPING OR READ A FAVORITE BOOK
Rinso
TWO HOURS LATER YOUR WASH IS READY TO HANG OUT, 4 OR 5 SHADES WHITER THAN EVER! YOU DON'T NEED TO SCRUB. — RINSO SOAKS OUT THE DIRT
THIS GENTLE WAY MAKES CLOTHES LAST 2 OR 3 TIMES LONGER. IT'S SO EASY ON THE HANDS, TOO

SOAK your clothes in Rinso suds—instead of scrubbing them threadbare against a washboard. They'll come 4 or 5 shades whiter—they'll last 2 or 3 times longer! The home-making experts of 316 leading newspapers—the makers of 40 famous washers—recommend Rinso. Gives twice as much suds, cup for cup, as lightweight, puffed-up soaps. Marvelous for dishes, too—and for all cleaning.

TRY RINSO FREE

If you never have tried Rinso, send a clipping of this offer with your name and address to Lever Brothers Co., Dept. J53, Cambridge, Mass. A full-sized package will be sent you without cost.

Rinso

THE BIGGEST-SELLING PACKAGE SOAP IN AMERICA

OH, HOW DO YOU FINISH SO SOON? I CAN'T EVEN GET STARTED BEFORE THOSE DREADFUL HEADACHES BEGIN
YOU'RE JUST NOT WELL, MARY. WHY DON'T YOU ASK YOUR DOCTOR ABOUT YEAST— LIKE I TOLD YOU?

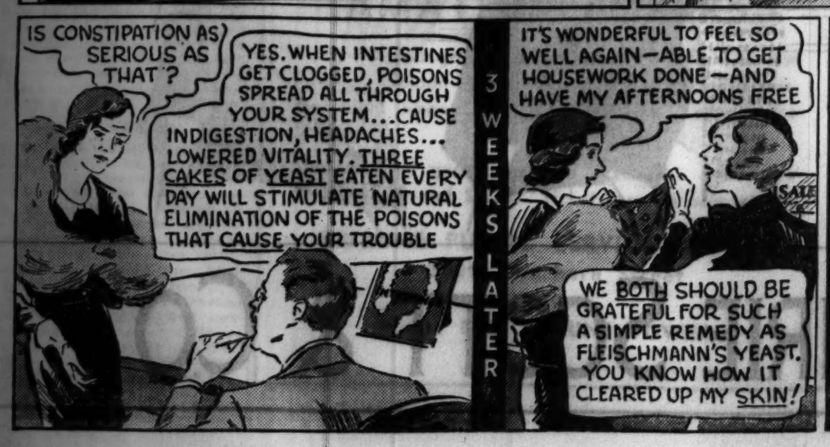
IS CONSTIPATION AS SERIOUS AS THAT?
YES. WHEN INTESTINES GET CLOGGED, POISONS SPREAD ALL THROUGH YOUR SYSTEM...CAUSE INDIGESTION, HEADACHES... LOWERED VITALITY. THREE CAKES OF YEAST EATEN EVERY DAY WILL STIMULATE NATURAL ELIMINATION OF THE POISONS THAT CAUSE YOUR TROUBLE
3 WEEKS LATER
IT'S WONDERFUL TO FEEL SO WELL AGAIN—ABLE TO GET HOUSEWORK DONE—AND HAVE MY AFTERNOONS FREE
SALE
WE BOTH SHOULD BE GRATEFUL FOR SUCH A SIMPLE REMEDY AS FLEISCHMANN'S YEAST. YOU KNOW HOW IT CLEARED UP MY SKIN!

TRY IT YOURSELF!

DON'T be discouraged! Those headaches are probably symptoms of a trouble you can correct very easily . . . *constipation*. Just follow the advice of famous doctors—eat 3 cakes of Fleischmann's Yeast every day! Yeast strengthens intestines . . . helps expel poison-forming wastes naturally. It's a food, remember—not a drug. Directions on label. Start eating it today!

Copyright, 1933, Standard Brands Incorporated

DESERTION SOLE CHARGE BY WIFE AGAINST WALKER

Testifies at Hearing in Miami.

Miami, Fla., March 21.—[Special.]—Mrs. Janet Allen Walker wept at intervals today as she testified in a divorce hearing that her husband, former Mayor James J. Walker of New York, deserted her more than four years ago and has since refused to live with her.

Desertion is the sole ground on which Mrs. Walker bases her appeal to the court for freedom. No charges of unfaithfulness were made against the ex-mayor, now in self-imposed exile at Cannes on the Riviera, and no mention was made of Betty Compton, former movie actress, who has been frequently seen with him in France.

Hearing Before Master.

The hearing was held before Master in Chancery T. J. Dowdell, who will make a recommendation to Judge W. W. Trammell. Several witnesses besides the wife testified, all corroborating her statements. No witnesses were put on the stand by Walker's attorney, Benjamin Cohen, although on behalf of his client he made a general denial of the charge of desertion.

"He just left," was Mrs. Walker's way of explaining the actions of her husband. "I don't know that there is anything else I can say. Mr. Walker has left me—that's all."

Her first tears fell when she was asked to tell the date of her marriage. Composing herself as she dried them, Mrs. Walker replied:

"April 11, 1912, in St. Joseph's church in New York."

"How old is your husband?" her attorney, A. Frank Katzentine, asked.

Again Mrs. Walker wept.

"I—I think he's 53," she said. "I know his birthday is the 19th of June."

Left Her in 1928.

Next the witness told of the ex-mayor of New York leaving her in October, 1928, and refusing to return to her.

"He promised to come to visit me," she added, between sobs, "but he never has. Even this winter I begged him to come down here, and he refused."

Mrs. Walker told the master she was not asking for alimony and said Walker had always been generous with her in paying her expenses.

One of the corroborating witnesses was Mrs. Cornelius Fellowes, with whom Mrs. Walker has lived in Miami Beach since the separation. She characterized Mrs. Walker as "a marvelous woman and wife," and declared she had made many efforts to get Walker to return to her.

Testifies to Character.

Mrs. Fellowes also testified to the excellent character of Mrs. Walker during the period of the separation. Two real estate dealers who followed her to the stand asserted they had handled business affairs for Mrs. Walker and that the former mayor had not been with her in Miami.

Mrs. Walker, wearing a green raincoat over a black silk dress and with a rope of pearls around her neck, appeared for the hearing at 10 a. m. with her attorneys.

Under Florida law, the recommendation of the master of chancery is usually followed by the court in granting or denying a divorce. After the testimony was taken attorneys for both sides said that Mrs. Walker appeared to have proved her case.

Wife Accuses Walker in Court

Former Mayor James J. Walker of New and his wife (in foreground), as they appeared last year. Mrs. Walker wept in Miami court yesterday as she testified in divorce hearing, accusing her husband of desertion.

[Associated Press Photo.]

U. S. LOSES NEW EFFORT TO BRING INSULL TO TRIAL

[Copyright: 1933: By the New York Times.]

ATHENS, March 21.—A further effort by the United States government to extradite Samuel Insull to answer charges in Chicago of embezzlement and larceny has been made and defeated. This was revealed today. The American legation admitted that Charge d'Affaires Morris had made an informal plea several weeks ago to the foreign minister.

Today the official legal journal, Themis, published a 2,500 word opinion on the case by G. P. Choidas, prosecutor of the Arios Pagos, which is the equivalent of the Supreme court, and addressed to the ministers of justice.

Prosecutor Choidas, in passing on the double question of whether the decision of the court refusing to extradite Insull could be appealed and whether the case could be renewed on the presentation of new evidence, described the verdict as juridically inviolable. He said an appeal is impossible because the evidence was rejected and "furthermore, there is no other court able to receive the case."

Thieves Take $300 from Wheaton College Office

Thieves entered the office of Joseph M. Weaver, treasurer of Wheaton college, at noon yesterday, knocked open a locked cash drawer with a chisel, and stole between $300 and $400. Wheaton police said they suspect two men and three women who were seen driving about the campus Monday and again yesterday morning in a large blue sedan.

FLY UNITED AIR LINES
Fastest Service—23 Hrs.
TO CALIFORNIA
Two Flights Daily
Leave 8:45 a. m. and 4:30 p. m.
$115 to LOS ANGELES / SAN FRANCISCO / PORTLAND / SEATTLE
$207.00 Round Trip
Multi-Motored Boeing Planes
2 Pilots. Stewardess. Radio.
400 SO. MICH. BLVD., WAB. 0230
Hotels; Postal and Western Union Offices
50,000,000 Miles Flying Experience

JUDGE PONDERS SUIT AGAINST CANAL DISTRICT

Municipal Judge John J. Rooney yesterday took under advisement a suit filed against the Sanitary district for supplies delivered during the whoopee era of 1927-1929. The suit was brought in the name of L. G. Reese, head of a printing company at 610 Van Buren street, who has assignments of the claims of the Simplex Printing company, the Superior Loose Leaf company, the Continental Supply company and the Illinois Supply company.

Attorney Meyer Edelman, appearing in behalf of the Sanitary district, charged that gross overcharges were made against the district during the period. He cited instances in which he said $60 a dozen had been charged for galvanized pails, $410 for a filing cabinet and $415 for 36 yards of rubber matting.

Timothy J. Crowe, former president of the district, and Frank J. Link, former trustee, are under conviction for alleged graft during the whoopee régime.

POLICEMAN SHOT TO DEATH AS HE BATTLES BANDITS

Policeman Roscoe C. Johnston, 42 years old, of the Wabash avenue station, a Negro, was shot and killed early yesterday in a revolver battle with three robbers in the offices of the Gordon Baking company, 5324 Federal street. The robbers fled to a waiting automobile without loot.

Johnston, detailed to guard the offices, which were robbed of $5,000 last summer, was standing behind M. H. Axelrod, cashier of the company, when the bandits entered. As they commanded Axelrod to give them a money bag containing $200 Johnston opened fire. One of the bandits returned the fire, a bullet striking the policeman in the head.

Dropping the money bag on the floor, the three men ran to the street, where a fourth bandit waited for them at the wheel of an automobile. Johnston lived at 324 Garfield boulevard.

Hawks, Noted Speed Pilot, Visits Air Race Offices

Lieut. Commander Frank Hawks, noted speed pilot and manager of the aviation department of The Texas company, visited the offices of the Chicago Air Race corporation in the Hotel Sherman yesterday to talk over his proposed participation in the charity air races to be held in Chicago on July 1, 2, 3 and 4, under the auspices of THE CHICAGO TRIBUNE.

Flying Forecast

Special flying route forecasts for the period from 11 p. m. March 21 to noon March 22:

Chicago-St. Louis—Mostly overcast, followed by broken clouds over north; scattered clouds over south portion.

Chicago-Evansville—Scattered to broken clouds over south; mostly overcast over north portion.

Chicago-Cincinnati—Mostly overcast, some low clouds over north portion.

Chicago-Detroit-Cleveland—Low clouds, a few snow flurries.

Chicago-Twin Cities—Mostly overcast, followed by broken clouds over north.

Chicago-Kansas City-Omaha — Scattered clouds over west and central portions, followed by broken clouds over extreme east.

Route forecasts for 12 hours ending at noon March 22:

Evansville-Atlanta—Scattered clouds.

Cleveland-New York—Scattered to broken clouds east of mountains; overcast in and west of mountains; snow flurries possibly in mountains Wednesday morning.

TWO ALLEGED POLICE KILLERS PUT ON TRIAL

The trials of two alleged slayers of policemen were started yesterday in the Criminal courts. In each case the prosecution is asking for the death penalty.

Jerry Kane, 31 years old, is on trial before a jury in Judge Harry Lewis' court on a charge of killing Policeman Frank J. Cunningham of the Maxwell street station. Policeman Cunningham was shot when he surprised Kane during the robbery of a restaurant at 2025 Laflin street last July 4. Kane's two accomplices escaped. Taking of testimony will start in the trial this morning. The jury was completed yesterday.

Henry Severino, recently arrested in New York, is on trial before a jury in Judge James F. Fardy's court for the murder of Policeman Martin Knudson of the Austin station. Witnesses for the state yesterday described the effort made by the policeman to prevent Severino and two companions from robbing a newspaper depot at 856 North Trumbull avenue several months ago.

Pick Jury to Hear Suit Against F. X. Bushman

A jury which will hear a $50,000 personal injury suit against Francis X. Bushman, star of the early motion picture days, was selected yesterday before Judge Harry B. Miller in the Superior court. Mrs. Margaret O'Malley Brand, 300 South Hamlin avenue, is the plaintiff. She charges that she was injured on Dec. 1, 1931, when the automobile in which she was riding was struck in Jackson boulevard by Bushman's car, driven by the actor's chauffeur.

STEVENS

FOOTSAVER SHOES
FIT THE FOOT IN MOTION
The Spring styles make you feel as though you're walking on air!
Because they're skillfully made to fit your feet in motion. In this day of rush and dash they're the answer to a modern woman's prayer—their comfort is disguised by distinctive smartness. Sketched is the Berwyn, one of our just arrived styles. Navy, beige, mat kid.
FIRST FLOOR—WABASH 10.50
Chas. A. Stevens & Co.

CHICAGO HEIGHTS SLAYER SLAIN ON VENGEANCE 'RIDE'

Gun Justice Catches Up with Killer-Bandit.

Last Thursday night Daniel Nardi, 24 years old, was shot and killed by a gunman who held up the service station of the Peterson Oil company in Chicago Heights, where Nardi was employed. Early yesterday the body of a man, later identified as that of the bandit who killed Nardi, was found lying in a prairie near the old Sauk trail, half a mile east of Chicago Heights.

Body Riddled with Bullets.

The body, apparently cast out of an automobile after being riddled with bullets, was identified as that of "California Joe" Hanley, who until five weeks ago had lived in a rooming house at 1223 Otto boulevard, Chicago Heights.

Chicago Heights police said Nardi had many friends, and they believed that the slaying of Hanley, although committed in typical gangster fashion, was an act of vengeance for Nardi's murder.

Witnesses Identify Body.

Identification of Hanley's body was made by John Knagge, manager of the Peterson Oil company station, and Edward Ohrt, an employé, who witnessed the shooting of Nardi.

Police questioned James Fallors, operator of the rooming house where Hanley lived. He said Hanley had come to Chicago Heights from California.

DROPS DEAD SHOVELING SNOW.

August Kowalewski, 60 years old, 1516 Dickson street, an unemployed sheet metal worker, dropped dead of heart disease last night while shoveling snow in front of his home.

SENT TO JAIL

DR. ABRAHAM KALMAN.

Arrest Realty Broker on Confidence Game Charge

Edwin Manasse, 42 years old, head of the H. Manasse Sons real estate brokerage firm at 3944 Lawrence avenue, and a former commissioner of the Albany Park district, was arrested yesterday on a warrant charging him with confidence game in connection with the sale of a real estate mortgage. His bond was set at $5,000 by Judge Matthew D. Hartigan. The warrant was obtained by Assistant State's Attorney James J. Cherry on complaint of Mrs. Leona Wideman, 4718 North Hamlin avenue.

ELLER KIN GETS 6TH JAIL TERM IN ALIMONY CASE

Dr. Abraham Kalman, dentist and nephew of Morris Eller of the old 20th ward, who has served five county jail sentences for failure to pay alimony, was sentenced for the sixth time yesterday by Circuit Judge Philip J. Finnegan. The sentence yesterday was for contempt of court on a charge of perjury.

It was Dr. Kalman's sixty-eighth appearance in court in his long alimony struggle with his ex-wife, Mrs. Mabelle Kalman, 646 Cornelia street. He owes her $2,300 in back alimony, she claims, and he is trying to have the $100 a week payments reduced.

Sentence was pronounced despite the protests of the ex-wife after Attorney Harry X. Cole told Judge Finnegan that Kalman wished to admit that he had perjured himself at a previous hearing when he testified that he was receiving only $100 a month as the employé of a chain dentist concern.

Attorney Cole then withdrew from the case, giving as a reason his lack of faith in his client's credibility, and Judge Finnegan pronounced a sentence of six months in the county jail. In protesting against the jail sentence Mrs. Kalman told the court that while her husband's contributions had been small, he paid something toward the support of herself and their four children whenever he was out of jail.

THE NEW SILHOUETTE 'DEVON'
Is The New Sailor with Envelope Crown
Silhouettes are superb hats—exquisite felts and straws. And the new suits, especially, need the smart proportioning that precise blocking and shaping give these hats. It is unusual to find the perfect sailor in straw and we advise this one by all means. Black, brown, navy, beige. Sizes 6¾ to 7½.
Silhouette Room, Fifth Floor.
$7.50
CARSON PIRIE SCOTT & CO

the english type of thing

KNIT SUITS DESIGNED BY ZYROT, LONDON
Exclusive With Us

Everybody is "out" in London this year and here you see copies of three of the things they are "out" in. The originals were created at the Zyrot shop in London, which dresses the sophisticatedly smart ladies whose photographs fill the pages of Tatler and Sketch. Here you see three of the fashions that are in a collection of six.

The other three represent American tailoring of luscious English woolens. We think much of all these English-type clothes for our town and suburbs and you will find swanky displays in the apparel sections.

Fourth Floor.

THE classic cardigan inspires the jacket of the ribbed knit suit. Angora blouse and tricolor scarf for accent. Brown, green, navy. 14 to 40. Zyrot copy. $35.

FOUR piece suit. Under the jacket, matching the skirt, is a jacket of lacy weave and a short sleeved blouse of lacy weave. Navy, green, gray, brown. 14 to 40. Zyrot copy. $35.

IT looks like tweed, this smart black and white reefer suit, with maize briella shirt. 14 to 38. Zyrot copy. $27.50.

ENGLISH men's wear flannel (tailored here) makes this reefer coat for misses. Smoked pearl buttons, pique lapels. Cocoa, oxford, lighter gray, navy. $29.50.

ENGLISH tweed in a two piece suit with buttoned three-quarter jacket and straight skirt. American tailored. Beige, brown, green. 14 to 20. $17.50.

CHECKED swagger coat, plain skirt and plain waistcoat. Navy and white and brown and white. 12 to 20. $17.50.

$35 $35 $27.50 $29.50 $17.50 $17.50

We Invite You to the Fashion Show

In the Sports Section, 3 o'Clock Today

Copies of all six of the Zyrot knits along with other casual fashions will be worn by mannequins for you to see.

There will be an interesting talk on the great chic of these fashions, and different accessories worn to show how versatile they are.

Sports Section, Fourth Floor.

CARSON PIRIE SCOTT & CO

SECTION TWO
SPORTS MARKETS
WANT ADS

Chicago Daily Tribune
THE WORLD'S GREATEST NEWSPAPER

WEDNESDAY, MARCH 22, 1933. *** 19

New low WANT AD RATES!
For complete details about the Chicago Tribune's new low-cost want ad rates, call Superior 0100—Want Ad-Viser!

ROSS FIGHTS PETROLLE FOR TITLE CHANCE

34 NEW YORK BOXERS OFF FOR CHICAGO TODAY

Golden Gloves Team on Special Train.

[Chicago Tribune Press Service.]

New York, March 21.—Aboard their own special section of the Broadway Limited, New York's squad of 34 Golden Gloves boxers will leave tomorrow afternoon for Chicago where next Wednesday night they will battle the Chicago Golden Gloves team.

CHARLES GREEN.

Four coaches, a trainer, a doctor and Golden Gloves officials will bring the party up to 45. Two stops will be made en route, one tomorrow, just before dinner, to let the boys do road work before eating, and again Thursday morning before breakfast.

It's an exciting expedition for all the boxers, a journey they fought hard to make. Most of them are making their first trip on a Pullman and none has ever ridden on a train especially made up for a trip. Consisting of seven cars, the Golden Gloves special, will include a lounge car, observation car and a recreation car equipped with a complete gymnasium and shower baths.

Guests at Dinner.

Before setting off a farewell luncheon will be given the full team at a famous Chinese restaurant.

Today's training period was another smashing session with all boxers doing an average of 12 rounds, including floor work, bag punching, body exercises and boxing. Charles Weise, hard punching middleweight, who lost to Henry Dalsamo in the 160 pound finals, turned in an impressive performance in a three round drill against Jimmie Conroy.

Tweedy Bears Down.

Another boxer whose work during the New York training period has stood out is William Tweedy, a Scottish mite in the 112 pound class, who has been determined ever since being chosen a member of the New York team to show that his early elimination in the tournament was a mistake. Tweedy lost to Anthony Idone at the Golden Gloves sectional in Sing Sing, failing even to make the quarter final round. But since joining the team he has been hammering away at Jimmy Siciari, Idone, and Sam Vukas, the subnovice winner, for a place on the Chicago card.

Charlie Greene, the little colored cockatoo who stole the final show with his victory over Siciari, is the only certain starter against Chicago in the flyweight division.

NO MORE DESSERT

BY WILFRID SMITH.

The Golden Gloves fever, which annually seizes a great number of the citizens of Chicago and New York, shows signs of starting another epidemic. The height of the epidemic will be reached next Wednesday night when the amateur boxing champions of New York face the Chicago Golden Gloves in the Stadium ring.

All signs, most important of which was yesterday's sales at The Tribune Public Service office and room 530 of Tribune Tower, point to a large crowd that night. Undoubtedly this sixth annual series of matches with New York will be the greatest. Both cities are tied in number of bouts won in five years, 40, and in team victories. Then, too, had you seen the drill yesterday afternoon at the Illinois Athletic club, you would have concurred in the frequently expressed opinion that Chicago has its greatest squad in the six years.

New York Is Improved.

New York also boasts of an improved squad. The New York team of 35, which includes at least four boxers in each of the eight weights, leaves the east today. They will arrive in Chicago tomorrow on a special section of the Century, and will continue preparations for the intercity fights at the Medinah Athletic club. New York possibly doesn't need an improved team to give the Chicagoans all the trouble they can handle, for last year at Madison Square Garden, with several of the boys who have successfully defended their 1932 honors on the squad, New York whipped Chicago, 12 bouts to 4.

Tickets for the intercity scrap are $1.10, $2.20, and $3.30. All ringside seats and the center sections of the mezzanine are $3.30. The other mezzanine locations and the first balcony seats are $2.20, while the top balcony tickets are $1.10.

Pacek Turns Up Late.

After the daily physical examination yesterday all the Golden Glovers were removed from the hospital list. As it was Jack Kranz, who did not work out in the ring in the afternoon because of an injured wrist, was the only casualty. John Pacek, the heavyweight champion, did not box yesterday because he returned from Lindblom High school a bit too late.

Freddie Caserio, the middleweight champion, went through his first workout in the ring. He protected his eye with a special covering on the front

[Continued on page 21, column 4.]

THE GUMPS—GOOD MORNING—GOOD NIGHT

HIS SENSITIVE SOUL HAS SUFFERED AGONIES SINCE YESTERDAY—WHEN MILLIE FAILED TO MEET HIM—
ALL NIGHT LONG HE TOSSED IN HIS SLEEP—WONDERING WHAT THE TROUBLE WAS—
WAS MILLIE THROWN HIM ASIDE FOR THE HANDSOME YOUNG SHEIK HE SAW HER RIDING WITH—
POOR BIM IS DOWN IN THE DEPTHS—
3-22
HEAVENS! MORE BAD LUCK—I HAVE BROKEN MY GLASSES—I'LL HAVE TO RUN RIGHT OVER TO THE OPTICIAN AND GET THEM FIXED—I CAN'T SEE TEN FEET AHEAD OF ME WITHOUT THEM—
LITTLE DOES BIM KNOW THAT MILLIE ACTUALLY CAME AND WENT WHILE HE WAS IN THE PHONE BOOTH—
HE CAN BEAR IT NO LONGER—HE MUST FIND THE REASON FOR MILLIE'S INDIFFERENCE—PUTTING HIS PRIDE IN HIS POCKET—HE STARTS FOR THE DESTROSSES—ON HIS WAY TO THE HOUSE HE MEETS MAMA ON HER WAY TO THE OPTICIAN—OF COURSE, BIM DOESN'T KNOW THAT MAMA CANNOT SEE TWO FEET WITHOUT THOSE GOGGLES OF HERS—
WELL—THIS IS JUST GETTING TO BE TOO MUCH FOR ME—FIRST—I SEE THE DAUGHTER OUT RIDING WITH ANOTHER MAN—I MAKE A DATE WITH HER AND SHE DOESN'T KEEP IT—AND NOW HER MOTHER PASSES ME BY ON THE STREET—AND TURNS HER NOSE UP AT ME—AND REFUSES TO SPEAK—
SIDNEY SMITH
Reg. U. S. Pat. Off.; Copyright, 1933, by The Chicago Tribune.

TALKING IT OVER.

BY ARCH WARD.

If you think the Irish no longer develop fighting men you are due for a surprise at the intercity Golden Glove bouts in Chicago Stadium a week from tonight.

New York plans to send a heavyweight into the ring that night whose nationality cannot be questioned. He's a freckle faced, red haired, rip tearing Irishman from Buffalo, where they really have Irishmen. You have heard of Joe McCarthy, haven't you?

This boy's name is Walter Brennan. The name alone might be a tipoff, but you can't tell about names these days. Jack Sharkey might be an Irishman, judging from his name, but of course his name isn't Sharkey and he isn't an Irishman.

Brennan is a heavyweight. He had the misfortune to draw Steve Dudas, who carried on to the championship, in the semi-finals of the New York Golden Gloves tournament. He gave Dudas a harder fight than Winthrop Rutherford, the Princeton athlete who moved into the final round, so in all probability the New York coaches will choose him to fight Adolph Wiater of the Chicago team in the heavyweight runnerup match.

Brennan, an iron worker, won the Buffalo Golden Gloves meet sponsored by the Courier Express. He then wanted a chance to whip the world, so he entered the New York tournament. There was only one man, Dudas, who had anything on him, and there wasn't much to choose between them, at that.

Jack Dempsey, who attended the New York finals, went hook, line, and sinker for Brennan. Dempsey would, because Brennan is Dempsey's kind of a fighter. He doesn't believe in fancy motions and wasted effort. He wants to slug, to be a Dempsey. This is characteristic of amateurs engaging in major competition for the first time. That, no doubt, is why Golden Gloves has caught the public's fancy. It brings together boys who love to fight.

A sport event that will attract a man 84 years old must have appeal. Particularly when he lives 165 miles from the scene of competition and must stay up until 6 o'clock in the morning before arriving home.

But that is what Golden Gloves mean to John V. Hellman of Galena. Mr. Hellman made the trip to the Chicago finals accompanied by Emmet and Robert Slattery and Charles Snedeker. He didn't get home until 6 a. m., but he says he would not have missed it for anything. He plans to be in attendance when New York fights Chicago.

The intercity bouts again will be handled by neutral officials. This policy was established in 1931 in the hope of eliminating decisions partial to the home town fighters.

Invitations have been extended to the following judges: William Kenney, Boston, Mass.; Dr. J. A. Reilly, Kansas City, Mo.; George Barton, Minneapolis, Minn; Thomas J. Prosser, Grand Rapids, Mich., and L. N. Bloom, Cleveland, O. The referees who have been asked to work are Walter Houlihan, Milwaukee, Wis.; Ben Osthues, Medford, Mass., and Sam Hennessey, Detroit, Mich.

Pennsylvania Senate Votes Referenda on Sunday Sport

Harrisburg, Pa., March 21.—(AP)—The Pennsylvania senate today passed a bill to permit state-wide and local referenda on Sunday baseball and football. The vote was 26 to 23. The measure goes to the house for concurrence on amendments.

SAN FRANCISCO GETS 11 RUNS, BUT CUBS PILE UP 17

Cuyler Hits Homer with Bases Full.

BY EDWARD BURNS.

[Chicago Tribune Press Service.]

[NEWS OF WHITE SOX ON PAGE 21.]

San Francisco, Cal., March 21.—Kiki Cuyler this afternoon led the Chicago Cubs in a brutal assault on the San Francisco Seals, who last year were a first division outfit in the Pacific Coast league. The score was Chicago, 17; San Francisco, 11.

Cuyler stayed in the game only three innings, but during that brief span scored two runs, batted in seven, made a homer with the bases full, a triple with two on, and a single which scored a run and put a runner on third. In addition Ki stole a base.

The contest, aside from the slugging of the National league champions, was of interest because it presented Lefty Beryl Richmond in his Cub premiere. Beryl got a sore arm on the diner coming out to California and had not pitched an inning in any kind of competition until today.

Sad in Last 2 Innings.

The young man looked pretty good at the outset of his debut, holding the enemy to a single in the first two innings he worked. The other two innings were very sad. In his third inning, the eighth of the game, Manager Grimm sent in Catcher Herman Hartnett, who gummed up things with a couple of passed balls and otherwise furnished little guidance and inspiration.

In the ninth Hack kicked a grounder and this, too, seemed to disconcert the lefty. The fact that the Seals made six runs in the ninth on the Hack error, three singles, three walks in a row, two of them with the bases full, will give you some idea.

Missions Are Next.

Tomorrow and also Thursday and Friday the Cubs will seek to get a little stronger resistance. They will play the other San Francisco team which is entitled the Missions.

Lynn Nelson pitched the first five innings and was real good both afield and at bat.

CHICAGO.	Ab	R	H	P	A	SAN FRANCISCO.	Ab	R	H	P	A
W.H'r'n,2b	4	2	2	1	1	Prout,1b	6	2	2	13	0
Jurges,2b	1	0	1	1	4	Galan,ss	4	2	1	1	5
Hack,3b	3	3	1	2	1	Gari'di,2b	3	3	2	3	3
Cuyler,cf	3	2	3	1	0	Oster'g,3b	4	2	2	1	0
M'Car'n,cf	4	0	1	2	0	Sulik,lf	2	1	1	2	0
F.Her'n,rf	2	0	0	0	0	Stewart,rf	4	0	2	1	0
Barton,rf	3	0	1	3	0	Oana,cf	2	0	0	5	0
Demaree,lf	4	2	2	2	0	Dema'o,cf	4	0	0	1	0
Hend'k,1b	2	0	0	2	0	Walk'n,c	1	0	0	2	1
H.T'lor,1b	3	1	1	6	0	Kenna,c	3	0	0	1	1
Camb'l,c	3	0	1	6	0	Simon'i,p	0	0	0	0	2
H.Hart'e,c	1	0	0	0	0	Stine,p	1	0	0	0	1
Koenig,ss	5	3	1	1	3	Hartwig,p	0	0	0	0	0
Nelson,p	3	3	3	0	1	Powers,p	0	0	0	0	0
Richm'd,p	2	0	1	0	0	xRuhlaldi	1	0	1	0	0
†Henshaw	0	1	0	0	0	xxCaveney	1	1	0	0	0
†Z.Taylor	0	0	0	0	0						
	45	17	19	27	10		*37	11	11	27	13

†Batted for Nelson in sixth.
‡Ran for Z. Taylor in sixth.
O'Connell batted for Stine in fifth.
xBatted for Hartwig in seventh.
xxCaveney batted for Powers in ninth.

Chicago	454	021	301—17
San Francisco	100	100	036—11

Errors—Wailgren, Kenna, Ostenberg, Hack. Runs batted in—Cuyler (7), F. Herman, Barton (2), Campbell, Ostenberg, Stewart (2), McCarron, Koenig, Richmond, Jurges, Galan, Demaggio (3), Hack, Sulik (2), Kenna. Two base hits—Nelson, Garibaldi, Stewart, Barton, Richmond, Galan. Three base hit—Cuyler. Home run—Cuyler. Struck out—Nelson, 5; Stine, 1; Hartwig, 1; Powers, 1. Bases on balls—Nelson, 2; Simoni, 2; Stine, 3; Hartwig, 3; Richmond, 7; Powers, 2. Double plays—W. Herman to Koenig to Hendrick; Hack to Jurges to H. Taylor. Hits—Simoni, 6 in 2; Stine, 6 in 3; Nelson, 4 in 5; Hartwig, 6 in 3 innings. Sacrifice—Hack. Stolen bases—Hack (2), Cuyler, Koenig. Wild pitches—Nelson, Simoni. Passed balls—H. Hartnett (2).

SEE AMERICA'S BEST AMATEUR BOXERS

Thirty-two youngsters, fast and strong, will fight for the intercity Golden Gloves championship next Wednesday night when Chicago meets New York at the Stadium.

Thousands of good seats are available. Prices are $1.10, $2.20 and $3.30. Tickets are on sale at the

TRIBUNE PUBLIC SERVICE OFFICE
1 South Dearborn Street
and in
ROOM 530, TRIBUNE TOWER

In the WAKE of the NEWS

NEUTRAL BATHS.

FORT LAUDERDALE, Fla., March 16.—Friend Arch: Say, Arch, did you ever take a "neutral" bath? I always supposed a neutral bath was a compromise between no bath at all and a good tubbing, but that isn't right. Neutral baths are used as a remedy for insomnia at our most exclusive sanitariums and asylums, and I thought you might like to know about it.

Everything is very informal down here and you talk to every one at the beach, especially if they're from Indiana. Well, I was chatting with a young married woman and she was telling me, as per local custom, that when she came last November she couldn't use her arms or walk much and a lot of other things, and how well she felt now after four months of this sunshine, and about a number of her friends, one of whom couldn't talk when she came and now talks all the time.

When she finished she said politelike, "And why did you come?" You see, it's customary here for the listener also to be given a chance to talk. I couldn't think of anything particularly the matter with me, so I hazarded, "I have insomnia." With that she said, "O, you should take a neutral bath." Then she explained. It seems at these exclusive sanitariums and asylums, if you can't sleep, you take a neutral bath for 20 minutes, then go to sleep, sometimes in the bath tub, only the pillow may slip and get wet.

Well, the neutral means that the water is to be the same temperature as the body, and you can tell by a bath thermometer. Well, one night I got to thinking about how you might be worrying lest I wanted to come home now and was afraid to ask to come home so soon, and I couldn't sleep. So I thought of a neutral bath.

But I didn't have any bath thermometer to tell when the water was neutral, and it was so cold I knew something was wrong. So I went into the kitchen to light the heater, but I'm terribly useless around the house and I couldn't find the thingamajig to light it with.

Anyway, how would I have known how warm the body was without a body thermometer? The only one we have is for the sun and not to put under your tongue. Well, by this time I was so sleepy I went back to bed and right to sleep without a neutral bath. You might try it, however, some night when you get to worrying for fear I'll come home before my vacation is over, because you no doubt have a bath thermometer and a constant hot water heater.

Speaking about this beach informality, I met one person who absolutely does not belong here. Walking along the beach I saw one peacherino and I said, "Have you been in?" and she said, "Yes," and that's all she said as if she wondered what business of mine it was. So I said, "O, all right, then. I just wanted to tell you to watch your little brother there and not let him get in too far because there's an undertow today." But she wasn't a bit grateful and replied most rudely. "That's not my little brother, that's my sonny, and I'm perfectly capable of watching him."

I was so flabbergasted by this incivility when I was trying to do her a good turn while she possibly thought I was trying to make a pickup that I clear forgot to ask her if she was born in Indiana. I'm sure she wasn't or she wouldn't have acted that way.

There's nothing new here yet about the bank situation only that man at Sheldon Clark's oil company station finally decided to give us credit for travelers' checks. Will write again soon. Regards,

HARVEY T. WOODRUFF.

P. S.—There really was an undertow when I warned that uncivil beach lady about the little fellow I thought must be her brother.

CORBETT WILL LEAVES $75,000 ESTATE TO WIDOW

New York, March 21.—[Special.]—The will of James J. Corbett, one time heavyweight champion of the world, was filed today in the Queens Surrogate court. Dated Oct. 20, 1903, the will leaves the entire estate to the widow, Jessie Taylor Corbett of Bayside. Mr. Corbett died on Feb. 18 last.

The will was filed by his attorney, James A. Dayton. Affidavits accompanying the document said that the estate was valued at "more than $5,000 real and $500 personal" property. It is understood that the estate will yield between $75,000 and $100,000.

The document is short, containing not more than 100 words, and names Mrs. Corbett as executrix.

CATHOLIC FIVES START NATIONAL TOURNEY TONIGHT

St. Patrick Champs Face Hoosiers First.

Tonight's Games

7 P. M.—St. Patrick's academy, Chicago, vs. Gibault High school, Vincennes, Ind.

8 P. M.—St. Thomas Military academy, St. Paul, Minn., vs. St. Xavier High school, Louisville, Ky.

9 P. M.—St. Joseph High school, Cairo, Ill., vs. St. Mary's High school, Huntington, Ind.

St. Patrick's academy of Chicago will begin defense of its national Catholic basketball title tonight in the opening game of the championship tournament at Loyola gymnasium, Sheridan road and Loyola avenue. At 7 p. m. the west side quintet will take the floor against Gibault High school of Vincennes, Ind.

In the other two games of the evening St. Thomas Military academy of St. Paul will meet St. Xavier of Louisville and St. Joseph of Cairo, Ill., will be matched against St. Mary of Huntington, Ind.

Between tonight and Sunday night, 32 teams from widely separated sections of the country will be battling for the championship. Each has proved itself the best Catholic High school quintet in its particular section.

Four Chicago Entries.

In addition to St. Patrick's, the Chicago Catholic league is represented by St. Rita, De Paul, and St. George. St. Rita will make its first appearance in the tournament tomorrow morning at 9 o'clock, when it will face St. Leo of Minot, N. D. Tomorrow night at 8 o'clock De Paul will play St. John Cathedral High school of Milwaukee, St. George's first round game is not scheduled until Friday morning at 10 o'clock, when it is to oppose St. Mary of Morris, Minn.

All day yesterday there was a steady influx of teams from north, south, east, and west, and the last of the out of town quintets will arrive today.

Among yesterday's arrivals were St. Xavier and St. Thomas Military academy, the two teams which are to meet in the 8 o'clock game tonight. St. Xavier won the championship in 1926 and is now coached by one of the boys who played on that team—Robert Schuhmann.

What a Record, Men.

Three Chicago boys will be playing on the St. Thomas team. They are William Corbett, 4710 Paulina street; Frank C. Patka, 4358 South Richmond street, and Frank C. McNicholas, 8019 Morgan street. Corbett and Patka are forwards and McNicholas is a guard. Corbett is captain of the team and has scored the highest number of points during the season.

In winning the Louisville championship St. Xavier won 21 games and lost two. St. Thomas has 14 victories and 6 defeats on its season record.

Two changes have been made in the entry list. Reitz Memorial High school of Evansville, Ind., has been substituted for St. Mary High school of Clarksburg, W. Va., and St. Francis Xavier Cathedral High school of Green Bay, Wis., has replaced St. Francis High school of Athol Springs, N. Y.

STOCKHOLDERS ASK PROXIES IN FIGHT ON WINN

Louisville, Ky., March 21.—(AP)—A stockholders' protective committee of the American Turf association today mailed out letters asking proxies of stockholders for the annual election meeting of the association at Chicago April 3.

The letter said the committee has learned that "during the last five years greatly excessive sums have been paid to present officers in the way of salaries," and that "other very large sums have been wastefully expended by these officers."

The American Turf association operates Churchill Downs at Louisville, the Lincoln Fields and Washington Park tracks at Chicago, and the race track at Latonia, Ky. Matt J. Winn is executive director of the association.

Members of the protective committee whose names are signed to the letter are Walter H. Girdler, James G. Kirwan, Donald McDonald Jr., Sam H. Stone, and Milton S. Trost.

IT'S BATTLE WHEN THEY MEET

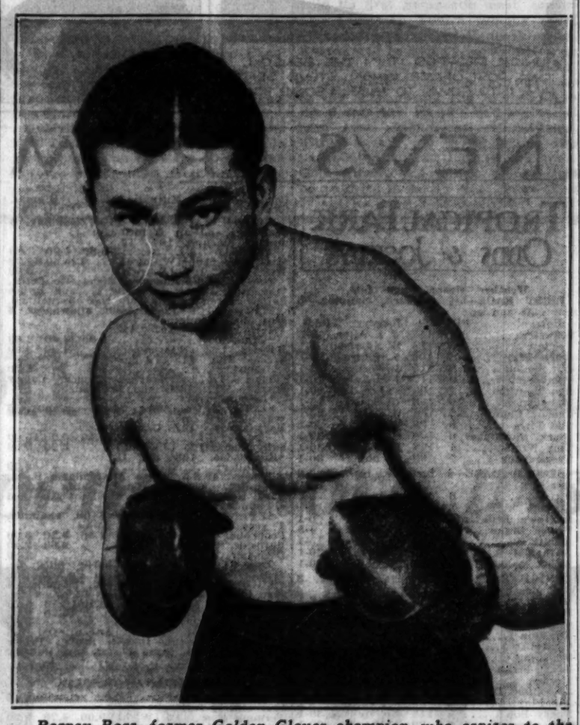

Barney Ross, former Golden Gloves champion, who aspires to the professional lightweight title. He fights Billy Petrolle tonight at the Stadium.

Billy Petrolle is on down grade, but figures he can take care of the up and coming Barney Ross tonight.

Ralph Jones to Coach at Lake Forest

Ralph R. Jones, for three years coach of the Bears and who led the Chicago team to its first National Professional league football championship last fall, was appointed athletic director at Lake Forest college yesterday. President Herbert M. Moore's announcement of the appointment said Jones would coach football, baseball and basketball, succeeding I. D. McIntosh, resigned.

Jones goes to Lake Forest with 32 years' experience as a coach in high school, college and professional athletics. He became head coach of the Bears in the fall of 1930, and was one of the first men hired exclusively to coach football in the professional league.

No Successor Named.

George Halas, president of the Bears, said no action had been taken toward naming a successor for Jones, but it is expected that offers will be made to several well known coaches within the next two weeks.

Jones carried the Bears from a second division berth to third place in one year and to a championship in his third season. Prior to signing with the Bears in 1931, Jones had coached football and basketball at Wabash, Purdue, Illinois, and at Lake Forest academy.

He began his coaching career in 1901 at Indianapolis, where he developed a championship basketball team at the Shortridge High school. In 1906 he went to Wabash as head basketball and assistant football coach. He remained at Wabash five years, during which his teams lost only four games. While at Wabash Jones also coached the Crawfordsville High school team.

Coaches Purdue Quintet.

In 1910 he became head basketball coach at Purdue, a position which he held until the season of 1913, when he transferred to Illinois. In 1912 his Purdue team was undefeated in its twelve conference games to capture an undisputed conference championship after tying with Minnesota in 1911. Indifferent material at Illinois his first year curtailed his success momentarily, but in 1915 he led the undefeated Illini to twelve consecutive victories and the Big Ten title. His 1917 team quintet also won the championship.

Jones was assistant football coach at Purdue and at Illinois he was head freshman coach in football and basketball. He left Illinois in 1920 to become football and basketball coach at Lake Forest academy. His success at Lake Forest led to his selection by the Bears when Halas decided to make the coaching position a full time proposition similar to that of college coaches.

Lambert, Big Ten Official, Shot by Son in Quarrel

Columbus, O., March 21.—[Special.]—A blood transfusion tonight was being considered by physicians in an effort to save the life of Dr. F. A. Lambert, member of the advisory council of the national football rules committee. Dr. Lambert, one of the leading football officials in the middle west, was shot by his 17 year old son, Samuel, during a family quarrel early today.

His condition was described by physicians as "very serious." The bullet grazed a lung and penetrated the liver. Before he lasped into unconsciousness, he absolved his son of all blame.

According to Mrs. Lambert her husband had been drinking. When he came home they quarreled and he attempted to choke her and twist her arm. She called to her son for help. When Samuel entered the room Dr. Lambert grabbed a gun. They struggled and the boy fired.

The gun went off accidentally, the youth told police this afternoon.

Dr. Lambert, author of several books on football rules and officiating, was graduated from Ohio State university in 1910. He was connected with the college of veterinary medicine for eight years. He is secretary-treasurer of the Columbus Serum company.

EXPECT 15,000 TO SEE STADIUM BOUT TONIGHT

Ex-Golden Glover on Champion's Trail.

Tonight's Card

Barney Ross vs. Billy Petrolle [10].
Varias Milling vs. Johnny Pena [10].
Charley Retzlaff vs. Walter Cobb [10].
Petey Hayes vs. Kid Irish [6].
Billy Gladstone vs. Don Messina [6].

BY FRENCH LANE.

Barney Ross, a kid from Chicago's Ghetto and only recently a graduate from THE CHICAGO TRIBUNE'S Golden Gloves amateur ranks, will attempt to blast his way on toward the lightweight championship of the world at the Chicago Stadium tonight.

He meets Billy Petrolle, the old Fargo Express, in a 10 round struggle, and if he wins there is a match with Tony Canzoneri, the wearer of the lightweight crown, awaiting him. Never before has a Golden Gloves graduate come so near a title chance in the professional ranks and never has a Chicago boxer won such a huge following.

Last night the advance sale of tickets indicated there will be 15,000 present when Ross squares away against Petrolle. This would mean a gate of $30,000, which is something in these times.

Praise, but Little Wagering.

The army of Ross backers was singing his praises last night, but they were not betting much money. As a result Petrolle, the old vicious body puncher from the Dakotas, who has ruined more than one title aspirant by his terrific blows, ruled as the 7 to 5 favorite. These odds are likely to prevail at bell time tonight.

It is the first major boxing attraction offered in Chicago in months and that may be partly responsible for the heavy advance sale of tickets. However, Ross' following seemed to be more responsible for it. The old timers say that Charley White and Sammy Mandell were unable to command a larger following than Ross has for this encounter.

Some shrewd fistic observers watched Petrolle engage in his last serious workout last night and came to the conclusion that it was to be a big "Ross night" at the Stadium.

Petrolle Fights Weight.

While the old Fargo Express toiled through his last drill at Howard's gymnasium nearly everybody present got the idea that he was having trouble making the stipulated weight of 133 pounds at 2 o'clock this afternoon.

Petrolle worked in his heavy "sweat clothes." After the drill his handlers wrapped him in heavy blankets and he perspired for an hour longer.

He was up looking bright and chipper about the time the lights around Madison and Clark streets began to blink and seemed to be none the worse for the ordeal. Yet the sharpshooters all the way from Clark and Randolph to Clark and Madison streets didn't seem to want any part of him in this tussle with Ross. The fellows around these busy loop corners usually are pretty wise in the affairs of fistiana.

Quite a notable gathering will see the lightweights battle. Reservations in a ringside section have been made for Gov. Horner, State Attorney Courtney, Acting Mayor Corr, and other political notables.

Ross Shows Confidence.

The more the Chicagoans found out about Ross the more they liked his chance of winning. Fired with the ambition of youth and possessing the quiet confidence that all potential champions must have, he haunted Petrolle from the time the veteran arrived here until the training ended late yesterday. He met Petrolle at the train and said, "I'm ready to knock your block off."

Every now and then Ross bobbed up at Petrolle's training camp and sent a confident smile into the eyes of the hard hitting veteran. All this psychology stuff didn't set so well with the old time ringsiders.

"Maybe such stuff will turn the tide of battle," one of them said. "Gans, Nelson, McGovern, Young Corbett, and Leonard said it with punches in their heyday."

Canzoneri Eyes Ross.

Canzoneri, en route to Chicago to see the fight, refused to predict the outcome of tonight's battle.

"I've already whipped Petrolle. So why should I worry about him," was the way the world's champion put it. "It's this kid Ross whom I want to see."

From the way the fight managers, promoters, matchmakers and owners of big fighting arenas were maneuvering last night it seemed to be almost a certainty that the winner of the scrap at the Stadium tonight will find himself up against Canzoneri in his next engagement.

The opening glove will be thrown at 8:15 o'clock. Two six round bouts and two at 10 rounds are to go on ahead of the Ross-Petrolle affair.

Officials Silent on Mills as St. Thomas Sport Head

St. Paul, Minn., March 21.—[Special.]—Officials declined to confirm or deny reports oday that Tommy Mills has been appointed athletic director at St. Thomas college. Mills is a former Georgetown university athlete. He resides in Beloit, Wis. Mills was seen on the St. Thomas campus Sunday and yesterday.

BOSTON DEFEATS RANGERS, 3 TO 2; CLINCHES LEAD

Beats Out Detroit by Goal Average.

Boston, March 21.—(AP)—By winning their final game from the New York Rangers, 3 to 2, tonight, the Boston Bruins clinched first place in the final standings of the American section of the National Hockey league. The Bruins finished in an actual tie with the Detroit Redwings, but won the position on a superior goal average.

Both Detroit and Boston, with their seasons completed, won 25 games, lost 15 and tied 8. Boston, however, showed 124 goals for and 88 against while Detroit's record was 111 goals for and 93 goals against.

NEW YORK, 4; TORONTO, 3

New York, March 21.—(AP)—The New York Americans closed the home part of their National Hockey league season with unexpected success tonight by turning back the Toronto Maple Leafs, international division leaders, 4 to 3. Despite their defeat, the Leafs clinched first place in the section as the Montreal Maroons also lost.

OTTAWA, 3; MAROONS, 0

MONTREAL, Que., March 21.—(AP)—The Montreal Maroons lost their last chance to tie Toronto for the Canadian section lead tonight when they lost, 3 to 0, to the Ottawa Senators.

SEEDED PLAYERS WIN MATCHES IN A. A. U. HANDBALL

Seeded players advanced in the second round of the Central A. A. U. handball championships at the Medinah Athletic club last night when Dr. William Serritella, Joe Platak, Jack Brodar, and Maurice McCarthy won their matches.

Platak, Postl Health club, beat M. J. Kelly, Hyde Park Y. M. C. A., 21-5, 21-13; Brodar, I. A. C., beat William Reicherts, Medinah A. C., 21-13, 21-20; McCarthy, Midwest A. C., beat Gilbert Ribbach, Berkman's Health club, 21-15, 21-11; Serritella, National club, beat L. Apple, unattached, 21-4, 21-8.

Other results:

Mickey Lawlor, Midwest A. C., won from M. J. Halligan by default.

Ed Kapp, Medinah A. C., won from John Stenson, Midwest A. C., by default.

Jack Root, Medinah A. C., beat Charles Ravas, Postl Health club, 19-21, 21-16, 21-13.

William McCarthy, Midwest A. C., beat Louis Englestein, Hyde Park Y. M. C. A., 21-19, 21-13.

Tonight's matches:

Dr. Serritella vs. William McCarthy; Platak vs. Kapp; Brodar vs. Lawlor; Maurice McCarthy vs. Root.

EASATY PAIRED WITH FUSCALDO IN C. Y. O. BOUT

Henry Fuscaldo is paired with Frank Easaty in the feature bout of the amateur boxing show at the Catholic Youth center tomorrow night. This week's show brings together the Queen of Angels team and SS. Peter and Paul squad from the south side. The card:

Thomas McMahon vs. Joe Purka.
Walter Likasar vs. Frank Kausak.
Robert Scanlan vs. Charles Savard.
Henry Fuscaldo vs. Frank Easaty.
Eddie O'Connell vs. Mickey Sullivan.
Eddie Giffee vs. Bill Webster.
Steve Gazda vs. Bert Jones.
Ray Jackson vs. Eddie Atkins.

McGUIRE GIVEN TRIBUNE AWARD BY HIS COACH

Madison, Wis., March 21.—[Special.]—Walter [Mickey] McGuire, who was voted Wisconsin's most valuable football player at the close of the last season, was awarded a CHICAGO TRIBUNE miniature gold football in the fieldhouse tonight by Coach Clarence W. Spears.

McGuire, a half back, was responsible for a large portion of the success of the Badger squad. McGuire told the audience he had always wanted such an emblem.

Sparta Meets St. Louis Sunday in 2d of Series

The Sparta soccer team will seek to even affairs with the St. Louis Stix next Sunday when the second contest of the three game series for the Western National Challenge cup is scheduled at Sparta stadium, 21st street and Kostner avenue. Sparta lost the first game last Sunday at St. Louis, 7 to 3. H. Pithie of Detroit will referee the contest which starts at 2:30 o'clock.

Patsy Perroni Knocks Out Larry Johnson in First

Cleveland, O., March 21.—(AP)—Patsy Perroni, Cleveland heavyweight, knocked out Larry Johnson of Chicago in the first round tonight. The fight lasted one minute and 16 seconds. Perroni floored Johnson three times before landing the final punch.

TODAY'S SELECTIONS

TROPICAL PARK.

1—Semester, Pennate, Single Star.
2—Bittybit, Goforth, Ragtown Belle.
3—Wacket, Hey There, Our Sallie.
4—GENERAL A., Beau Jolie, Hibala.
5—Temple Dancer, Bran Muffin, Brown Locks.
6—Major Lanphier, Gully Jumper, Miss Corinne.
7—Sweeperman, Edith A., Toytown.

FAIRGROUNDS.

1—Dessner, Pat Grand, Cherry Time.
2—Rain Or Shine, Sir Romeo, Jeff O'Neil.
3—Squak, Trinity Girl, Red Fellow.
4—Ante Bellum, Whippercracker, Making Bubbles.
5—Strideaway, Kilmore, Eva B.
6—AXENBY, Excellency, Crowned Head.
7—Make Believe, Jack Murphy, Happy Lad.
8—Lady Gibson, Piecemeal, Super Toy.

AGUA CALIENTE.

1—Fedelis B., Early Star, Clovinia.
2—Bob Blackburn, Voltacast, Mardie.
3—Pico Blanco, Deepie, Barbados.
4—Ervast, Gerard, Sir Satin.
5—UP, Hokuao, Mad Pursuit.
6—Jay Walker, Frank D., Pat O'Connor.
7—Judge Austin, Very French, Playbird.
8—Montanaro, Dude Rancher, Privately.

SMITTY—MEET MR. LUCKY

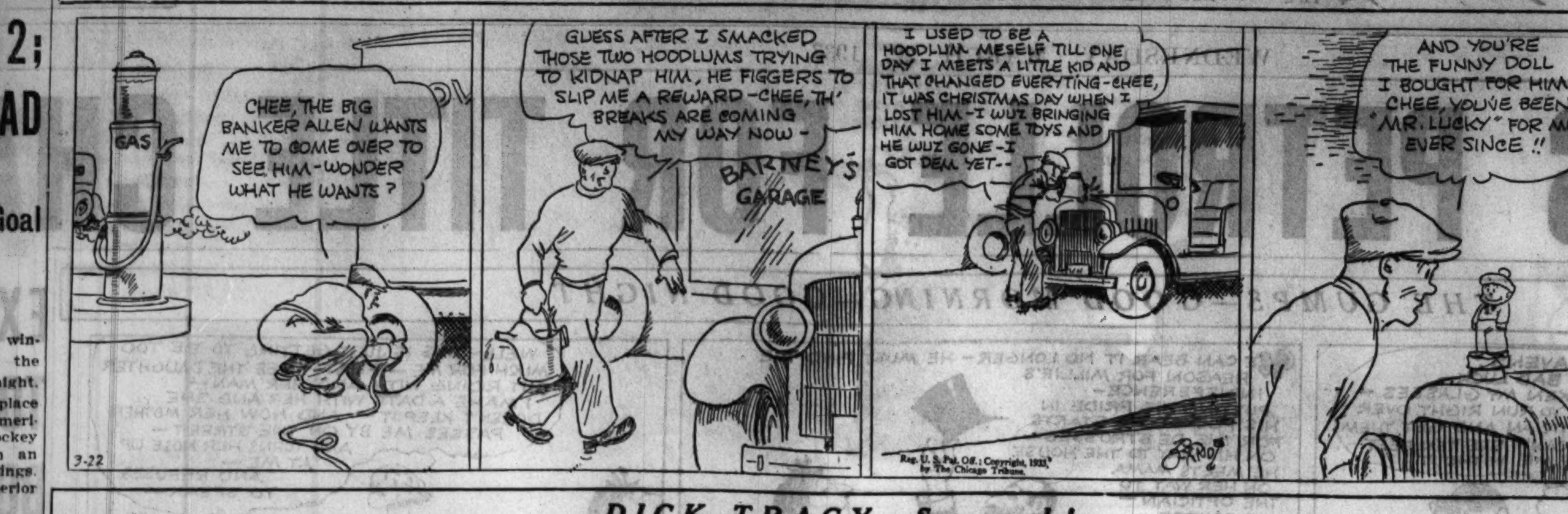

DICK TRACY—Screech!

NEWS FROM THE RACE TRACKS

TROPICAL PARK ODDS & JOCKEYS

Weather clear; track fast.

FIRST RACE—5½ furlongs, claiming, 3 year olds and up:

Horse—	PP.	Wt.	Jockey.	Odds.
Semester	11	117	C. E. Allen	3-1
Pennate	3	113	R. Morrison	3-1
Single Star	8	105	J. McCleary	6-1
Out Bound	2	112	J. Westrope	2-1
Tombereau	9	117	J. McLaren	10-1
Sun Teatime	1	103	F. Fels	20-1
Mahomet	10	103	H. Knessl	15-1
Charlie Chan	12	108	G. Rose	20-1
Sue Terry	5	99	G. South	20-1
Black Stockings	6	106	G. Miller	30-1
Tiny Wrack	4	108	H. West	30-1
Tremendous	7	99	No boy	30-1

SECOND RACE—4 furlongs, claiming, 2 year olds:

Bittybit	6	109	J. Smith	5-2
Goforth	2	114	G. Riley	8-1
Ragtown Belle	4	111	S. Coucci	6-1
Prince Drake	3	114	S. Renick	4-5
Mamie D	5	106	C. E. Allen	15-1
Nathaniel R.	7	104	J. Mann	20-1
Greek Maiden	1	101	No boy	30-1

THIRD RACE—5½ furlongs, claiming, 3 year olds and up:

Wacket	9	113	No boy	8-1
Hey There	4	113	L. Schaefer	3-1
Our Callie	1	103	S. Coucci	10-1
Kai-Finn	2	117	J. Bejshak	3-1
Capitalist	6	108	No boy	6-1
Whisking	11	117	W. Curran	5-1
Heart Break	7	98	J. Westrope	15-1
Morden	10	108	F. Catrone	8-1
Josephine D.	12	107	No boy	12-1
All Play	3	98	J. McCleary	20-1
Buzzy Boo	5	112	No boy	30-1
More Anon	8	99	No boy	30-1

FOURTH RACE—7 furlongs, claiming, 4 year olds and up:

General A.	6	118	C. Corbett	2-1
Beau Jolie	4	118	S. Coucie	2-1
Hibala	3	111	W. Kelsay	6-1
Porter's Dream	1	96	A. Tipton	4-1
I Pass	5	106	H. Bagur	10-1
Brass Monkey	7	110	No boy	15-1
Rowdy Boy	2	100	No boy	30-1

FIFTH RACE—7 furlongs, 3 year olds and up:

Temple Dancer	13	103	J. Westrope	3-1
Bran Muffin	7	103	G. Rose	8-1
Brownlocks	3	103	F. Madely	30-1
Bolinty	4	108	J. Smith	3-1
First One	10	108	S. Coucci	4-1
Polisher	1	108	D. Meade	6-1
Vespucci	6	108	A. Robert'n	10-1
Pure Fact	9	108	J. Renick	15-1
Flying Dere	5	103	No boy	20-1
*Absinthe	14	103	W. Obert	20-1
Marbury	12	117	J. Leyland	30-1
*Outis	15	108	No boy	20-1
Flying D's	2	108	No boy	30-1
Smoke Cloud	11	108	No boy	30-1
Princess Toke	8	103	No boy	30-1

*G. Preece entry.

SIXTH RACE—1 1/16 miles, claiming, 4 year olds and up:

Major Lanphier	3	111	H. Bagur	5-2
Gully Jumper	12	116	W. Curran	4-1
Miss Corinne	2	104	A. Tipton	12-1
Twisted Threads	8	116	No boy	6-1
Corbeau	10	116	H. Louman	8-1
Griffin	5	116	C. E. Allen	6-1
Dodgson	4	116	J. Renick	10-1
Baritone	6	116	T. May	15-1
Modern Times	9	111	C. Eames	20-1
Sun Friar	7	110	E. Deca'illis	20-1
Truxton	11	111	J. Westrope	30-1
Jane Mc	1	105	G. South	30-1

SEVENTH RACE—1 mile, claiming, 3 year olds:

Sweeperman	5	108	J. Bard'lese	15-1
Edith A.	6	109	S. Renick	4-1
Toy Town	2	109	L. Hardy	10-1
Rock Point	8	109	H. Bagur	7-5
Boston Waters	1	111	J. Renick	3-1
Pernickety	3	102	J. Stout	6-1
Absolute	7	108	No boy	20-1
Guilelano	4	103	H. Knessl	30-1

FAIR GROUNDS RESULTS.

FIRST RACE—Purse $400, claiming, 2 year old maiden fillies, 4 furlongs:
Eva S., 110 [E. Arcaro] 8.60 3.60 3.20
Closing Event, 110 [J. McCoy] 4.00 3.00
Convention, 110 [R. Tild'n] 3.40
Time, :48 2-5. Busy Marie, Brilliant Lass, *Continued, Fickle Chance, *Ann Cann, Hard Play, Bar Queen, *Snoozy and Cora T. ran. *Field.

SECOND RACE—Purse $400, claiming, 4 year olds and up, 6 furlongs:
Ifraneh, 107 [L. Hend'cks] 6.80 4.20 3.20
Phantasime, 107 [C. Young] 6.20 5.20
*Morvich Niece, 107 [C. McTague] 6.80
Time, 1:14 3-5. Chattahoochee, Agnes Sorel, Cotton Time, Occurrence, Best Maifou, Hazel Denson, Petabit and *Glorious Swan ran. *Field.

THIRD RACE—Purse $400, claiming, 5 year olds and up, 6 furlongs:
Abe Furst, 116 [P. Keffhover] 7.20 8.60 3.60
Gettin Even, 110 [R. Finnerty] 17.60 8.00
War Tide, 114 [E. Arcaro] 13.00
Time, 1:13 1-5. Donny Johnny, *General Costa, Fiddler, Mutual Friend, *Hippias, Skirl, Barashkova and Very Well ran.

FOURTH RACE—Purse $400, claiming, 3 year olds and up, 6 furlongs:
Sunny Sideup, 104 [J. Kacala] 6.80 4.00 3.80
Miss Alden, 100 [W. Lowe] 125.60 34.20
Wise Mona, 102 [E. Arc'o] 6.60
Time, 1:14 2-5. Jacobs Ladder, Go Fetch, *Concisus, Justice B., Polly E., and Prince Sulieman ran. *Won but was disqualified.

FIFTH RACE—Purse $400, allowances, 3 year olds, 1 mile:
*Marie Jean, 107 [B. Marshio] 4.00 3.60 2.60
Bobsled, 112 [R. G. Cooper] 4.60 3.40
Cresta Run, 112 [A. Pascuma] 3.20
Time, 1:41. *Bourbon Prince, Copley Square, Whitharral and Lei ran.
*Letellier entry.

SIXTH RACE—Purse $400, claiming, 3 year olds, 1 1/16 miles:
Baggataway, 107 [C. McTague] 77.40 30.20 15.00
Sally Forth, 105 [J. Kac'la] 3.20 3.00
*Knowledge, 103 [R. D. Stuller] 6.20
Time, 1:49 3-5. Olive A., Madame B. C., Hopulikit, Thistle Tom, *Santa Roma, Back Kick, Sergt. Hill, *Brilliant Girl and Renounce ran. *Field.

SEVENTH RACE—Purse $400, claiming, 4 year olds and up, 1 1/16 miles:
Prom'eus, 118 [C. Cooper] 2.80 3.20 3.00
Burnside, 109 [L. Cant'rell] 2.60 2.40
Deemster, 117 [J. Kacala] 2.80
Time, 1:48. Brimsey, Charlie Bills, Dr. Syntax, Thistle Ace and High Pockets ran.

EIGHTH RACE—Purse $400, claiming, 4 year olds and up, 1¼ miles:
Chiclero, 105 [Hendrick] ...20.40 10.80 6.20
Last Attempt, 105 [Kacala] 10.20 6.80
*Perfect Play, 110 [Hooper] 4.60
Time, 1:55 1-5. Afro American, *Old Bill, My Companion, Blue Damsel, Drury, *Prince Reno, Star Play, More Power, and Bunting Lad ran. *Field.

AGUA CALIENTE RESULTS.

FIRST RACE—Purse $400, claiming, 2 year olds, 4 furlongs:
Vermont Rose, 112 [W'ght] 9.00 4.20 3.20
Secluded, 115 [Knight] 4.60 2.80
Lolly D., 110 [Bernius] 3.40
Time, :47 3-5. Polly Cee, Garnet B., Speedy George, Pretty Sis, Nagatha, *Enlo, Prevue, and *Adah ran. *Field.

SECOND RACE—Purse $400, claiming, 3 year olds and up, 5½ furlongs:
Bon Bobby, 112 [Longden] 3.80 2.80 3.00
Kate Geary, 107 [King] 12.00 8.40
Hit the Deck, 107 [Scott] .. 4.60
Time, 1:07. Black Hair, Nugent, Betfandot, *Bonnie Betty, Salty, Mortime, *Rendezvous, Bud Elder, and *Carus Clarus ran. *Field.

THIRD RACE—Purse $400, claiming, 3 year olds and up, 6 furlongs:
Tienette, 110 [Todd] 6.60 3.80 2.40
Lady Chase, 100 [Grayson] 2.60 2.20
Fuss Budget, 111 [Hum'ies] 2.60
Time, 1:12 4-5. *Selma Barbee, *Benda, Lady Diskin, Miriam R., Plenty French, Bea, *Love Crown, Moryoung, and Red Lady ran.

FOURTH RACE—Purse $400, claiming, 3 year olds and up, fillies and mares, 6 furlongs out of chute:
Maryse, 96 [Smith] 7.80 4.20 4.20
Patricia Grey, 101 [Vail] .. 9.00 3.80
Saddle Skirts, 111 [Longden] 6.80
Time, 1:13. *Peggy Barbara, Fair Lay, Choice Caller, Honey Thistle, *Rufle, Louis H., Plum Shot, *Miss Fashionplate, Umbrian, and Princess ran. *Field.

FIFTH RACE—Purse $400, claiming, 3 year olds and up, 1 mile 20 yards:
Shasta Star, 108 [Saunders] 9.60 2.60 2.40
Eskimo, 110 [Springer] 6.80 3.60
Blind Luck, 112 [Bergh] 3.20
Time, 1:41 1-5. Lady Marnock and Jillion ran.

SIXTH RACE—Purse $400, claiming 3 year olds and up, 1 1/16 miles:
Anth'y Wayne, 115 [Wallis] 15.80 4.80 3.00
Sycamore, 110 [Saunders] .. 3.40 2.60
Sweep Past, 110 [Todd] 4.60
Time, 1:47 2-5. Maxwell M., Zinn, Sure Hills, Old Tuck, Voyage, *Woodgain, Double Chine, and *Little Note ran. *Field.

SEVENTH RACE—Purse $400, claiming, 3 year olds and up, 1 1/16 miles:
Sir Dean, 115 [Longden] .. 9.60 7.00 4.00
Capt. Danger, 120 [Maiben] 7.80 5.80
Quick Return, 115 [Saun'rs] 4.80
Time, 1:46 3-5. Lieut. Kelly, Kischef Macher, Brillante, Master Plumber, Leader, Yola Bola, and Rincon ran.

EIGHTH RACE—Purse $400, claiming, 4 year olds and up, 1 1/16 miles:
The Whip, 113 [Scott] 11.80 8.80 4.00
Zegora, 108 [Springr] 4.20 3.00
Jack Berry, 107 [Hescott] 16.80
Time, 1:53. Chuno, Richu, Ping Coates, Comradeship, Don Fernando, and Voltear ran.

FAIR GROUNDS ENTRIES.

FIRST RACE—Purse $400, claiming, 2 year olds 4 furlongs:

Dessner	112	Cloth Top	105
Court Bourn	105	Pat Grand	110
Grey Hip	117	Candle Fly	109
Hildur Prince	117	Notify	111
Urchin	110	Cherry Time	112
Miss M. Lutz	105	Gilbert Elston	108

SECOND RACE—Purse $400, claiming, 4 year olds and up, 6 furlongs:

*Rain or Shine	107	*Sash Cap	107
*Solus	107	Jeff O'Neil	112
Sir Romeo	112	Red Vest	112
*Blatola	107	Top Cloud	112
*Oshkosh	107	Roycrofter	112
*Well Heeled	107	Zone	112

THIRD RACE—Purse $400, maiden, 3 year olds, 6 furlongs:

Trinity Girl	110	His Brook	115
Polly Ewell	110	Micara	110
Red Fellow	115	Contraband	115
Active American	115	Concierge	115
Breeches	115	Ruth F	110
Octavia	110	Squak	115

FOURTH RACE—Purse $400, claiming, 3 year olds and up, 6 furlongs:

*Whipper Cracker	115	All Upset	114
Hot Shot	114	*Mike Reynolds	99
*Making Bubbles	109	Nyack	114
Campdore	107	*Ante Bellum	109
Chimney Sweep	114	*Royal Treasure	99
Chatterene	109	Durva	112

FIFTH RACE—Purse $400, allowances, 3 year olds 1 1-16 mile:

Strideaway	112	Gyro	105
Last Bid	100	Kilmore	107
Eva B	110		

SIXTH RACE—Purse $400, claiming, 4 year olds and up, 1⅛ mile:

Excellency	110	*General Toy	105
Crowned Head	110	*Ogygia	106
*Bold Robin	105	*Southland Lad	105
*Batty	106	Reservation	110
Wolverine	110	*Jacquelyn Coogle	100
Bill Seth	110	*Axenby	105

SEVENTH RACE—Purse $400, claiming, 4 year olds and up, 1¼ miles:

Make Believe	110	Santerno	110
Golden West	110	Hold Hard	110
Pacheco	110	Monocle	110
Yarrow	110	*Ricciardo	111
Jack Murphy	110	Happy Lad	110
Prate	110	Broad Axe	110

EIGHTH RACE—Purse $400, claiming, 4 year olds and up, 1 1/16 mile:

*Piecemeal	105	*Rivet	105
*Purple	107	*La Femme	107
*Tight Rope	105	*Lady Menifee	107
*Oil Queen	105	*Irelda	105
*Transgression	107	*Super Toy	107
*Lady Gibson	107	*Rave	107

Weather clear; track fast.

AGUA CALIENTE ENTRIES.

FIRST RACE—Purse $400, maiden two years old fillies, four furlongs:

†Georgie B.	116	Chaputia	116
†Early Star	116	Fedelis B.	116
Real Crystal	116	Losing Clon	116
‡Adah	116	Carmel	116
‡Amy Cooper	116	Clovinia	116
‡Marcelta	116	Losing Fil	116
‡Nalo	116		

†E. O'Connel entry. ‡R. F. Cloud entry. ‡Meadowbrook Stable entry.

SECOND RACE—Purse $400, claiming, 4 year olds and up, six furlongs:

Bob Blackburn	109	Run Shot	112
Lakeland	109	Old Mark	109
Thistle Dick	109	Pop	109
Buter H.	109	Isleton	112
Blue Middy	109	Beset	104
Face Cream	109	Voltacast	112
Sun Thrills	109	Greylock	109
Mardie	104	Ono	109
Rouge Knight	109	Dutch Boy	109

THIRD RACE—Purse $400, claiming, 3 year olds, five and one-half furlongs:

Dupee	111	Voltina	109
*Xingu	99	Deepie	111
*Happy Knot	101	*Princess Val	101
Larry Shot	106	*Barbados	108
*Savoyard	101	Dixie Binder	101
*Half Saint	99	*Pico Blanco	108
*Custodian	105	*Singing River	101
*Hallock	101	Al Feet	106
Pretty Monk	100		

FOURTH RACE—Purse $400, claiming, 4 year olds and up, six furlongs:

*Longus	108	Ervast	116
*Sir Satin	112	*Miss Cheyenne	100
Peggy J.	108	Prefer	103
Pawn	108	*Gerard	101
*Bud Broom	105		

FIFTH RACE—Purse $600, handicap, 3 year olds and up, five and one-half furlongs:

Hokuao	101	Up	111
Hueu	100	Joe Flores	98
Satin Spar	102	Mad Pursuit	104

SIXTH RACE—Purse $400, claiming, 4 year olds and up, one mile and one-eighth:

*Dark Ray	106	Alawitt	111
Bunyora	116	*Charm, Homme	111
Jaywalker	116	*Galloping Jo	111
*La Fiorelle	101	*Harpoon	109
Time Shot	116	*Fair Catch	101
*Navy Girl	106	Phusy	111
*Frank D.	111	Accordance	111
*Mary Bane	106	*Oblige	111
Pat O'Connor	116	Rufe McClain	111

SEVENTH RACE—Purse $400, claiming, 3 year olds and up, one mile and a sixteenth:

Seths Bacon	106	War Over	96
Playbird	113	Very French	115
Highway	115	Fair Allan	106
Hec	106	Judge Austin	110
Patsy Carter	107	Diodoro	105
Rosie Cora	101	Veruzza	103
Congo II.	106		

EIGHTH RACE—Purse $400, claiming, 3 year olds and up, mile and a sixteenth:

Montanaro	118	Beulof	106
Argon	106	Salz	106
Herdsman	115	California Beauty	112
Chenenceau	107	Cordon Bleu	118
Dude Rancher	115	Adorable Cargo	101
Wee Chap	102	Privately	106
Elmonte	106	Lady Diskin	91

Weather cloudy, track fast.

TROPICAL PARK RESULTS.

FIRST RACE—Purse $500, claiming, 3 year olds, 5½ furlongs:
Uppercut, 110 [L. Schaefer] 4.20 2.50 2.70
Golden Effort, 106 [Kneessi] 2.50 2.70
Baptism, 111 [G. South] .. 3.70
Time, 1:06 3-5. Silly Sis, Screen Idol, Kay C., Starry, *Burning Beauty, *Dream Porte, Just Fun, *Sandro and Boiling Over ran. *Field.

SECOND RACE—Purse $500, allowances, 2 year olds, 4 furlongs:
Fire Mask, 115 [C. Corbett] 4.00 3.10 2.30
Bubbling Ways, 118 [Remillard] 6.40 2.70
Her Hero, 118 [K. Horvath] 2.30
Time, :47 2-5. Shoteur, Hoursend, Diadorius and Erebus ran.

THIRD RACE—Purse $500, claiming, 4 year olds and up, 6 furlongs:
Spud, 116 [C. Corbett] ...12.50 4.20 2.70
Mac Sweep, 106 [Kneessi] 4.60 3.00
Noah's Pride, 111 [C. E. Allen] 3.80
Time, 1:13 1-5. Conacher, Dunrock, Roosevolt, Surtees, Highest Point and Lord Dean ran.

FOURTH RACE—Purse $600, claiming, 3 year olds, 6 furlongs:
Singing Heart, 113 [J. Renick] 12.00 2.70 2.30
Golden Fate, 113 [H. Dabson] 2.50 2.20
Kate, 108 [Robertson] 2.80
Time, 1:12 3-5. Bedight, Lady Legend, Captain Red and Harky ran.

FIFTH RACE—Purse $500, claiming, 4 year olds and up, 6 furlongs:
Claremont, 111 [S. Coucci] 4.30 2.70 2.50
Laura Gal, 106 [H. Kneessi] 4.70 3.10
Madelon, 111 [G. South] 4.90
Time, 1:12 3-5. Judge Primrose, Busted, Le Fiore and Tetrarchal ran.

SIXTH RACE—Purse $400, claiming, 4 year olds and up, 1 1/16 miles:
Newgro, 111 [H. Bagur] 6.80 4.50 3.80
Live One, 116 [G. Riley] 8.30 5.40
Impeach, 109 [A. Tipton] 8.70
Time, 1:45 1-5. Chatty, Even Up, The Break, Try It, Rubridge, Englewood and General Court ran.

SEVENTH RACE—Purse $500, claiming, 3 year olds, 1 mile:
Nose In, 111 [A. Robertson] 4.50 3.60 2.80
Revonah, 111 [S. Renick] 9.40 7.30
Adelaide A., 106 [Corbett] 7.00
Time, 1:39 3-5. Nutlet, Supercharge, Indiantown, Jim Macaw, Flower Day and Adorland ran.

NORTHWESTERN GRID PLAYERS REVEAL PUNCH

Kawal and Lind Among Tourney Winners.

Boxing returned to the Northwestern campus last night with the opening of the all-university boxing championships before a crowd of 1,000 at Patten gymnasium. Titles in the eight weights will be decided tonight.

Capable fighters in all weights were uncovered in the opening night's performances, indicating that the Wildcats will be represented by a strong team when they travel to Madison next Tuesday night for their intercollegiate meet with Wisconsin.

Al Kawal, football and basketball star, looked impressive in his light heavyweight bout with Cliff Sellin. Sellin was knocked from the ring in the third round and was counted out.

Another football player, Fred Lind, won both of his bouts in the 160 pound class. He will meet Wally Rossborough tonight. The latter drew a bye in the first round and won his second round fight on a technical knockout over Al Raymond in the second round.

The best bout of the evening was in the 126 pound class between Fred Berley and Nate Cohen. They traded punches for three rounds with Berley getting the decision. Summaries:

126 POUNDS.
Fred Berley beat Jack Durin [3].
Hank Ginginilliat stopped Walt Strobel [3].
Nate Cohen stopped Gene Hendricks [2].
Fred Berley beat Myron Kohn [3].

135 POUNDS.
Nick Johnson beat Bill Collar [3].
Herbert Ginsberg beat Jim Beaton [3].
George Dinning beat Nick Johnson [3].

147 POUNDS.
Ed Podrebarac dropped Myron Kohn [2].
Bill Sommers stopped Gene Deriacki [2].
Bill Nott stopped Bill Sommers [2].

160 POUNDS.
Fred Lind beat Ed. Egan [3].
Al Raymond stopped Heine Dostol [3].
Dean Gordon beat Ed Meir [3].
Fred Lind stopped Deane Gordon [2].
Wally Rossborough stopped Al Raymond [2].

175 POUNDS.
Al Kawal knocked out Cliff Sellin [3].

HEAVYWEIGHT.
Boy Babich stopped Jack Furvey [1].
Fred Thorne knocked out Bill Behrens [1].

LOYOLA SWIM TEAM DEFEATS ARMOUR, 41 TO 34

The Loyola university swimming team defeated Armour Tech, 41 to 34, in a dual meet in Bartlett pool at the University of Chicago last night. It was the fourteenth and final meet of the season for Armour.

Arthur Kolve was elected captain of the 1933-'34 Armour Tech team after the last event was held. Kolve was high point man with eight. He won the diving event and was second in the 100 yard backstroke. Summaries:

160 YARD RELAY—Won by Loyola [Spoeri, Vandenburg, Ertz and Trick] Time, 1:22.4.
100 YARD BACKSTROKE—Won by Knaus [A]; Kolve [A], second; Sertich [L], third. Time, 1:14.8.
40 YARD FREE STYLE—Won by Ertz [L]; Carlstrom [A], second; Trick [L], third. Time, :19.5.
220 YARD FREE STYLE—Won by Spoeri [L]; Elwell [L], second; Davison [A], third. Time, 2:39.7.
100 YARD BREAST STROKE—Won by Elwell [L]; Bernstein [A], second; Spoeri [L], third. Time, 1:17.
100 YARD FREE STYLE—Won by Ertz [L]; Carlstrom [A], second; Ahern [A], third. Time, :56.9.
DIVING—Won by Kolve [A]; Reed [A], second; Kearns [L], third.
120 YARD MEDLEY RELAY—Won by Loyola [Elwell, Sertich and Trick.] Time, 1:11.2.

Cochran Wins His 3d Block; Hoppe Leads by 5 Points

Welker Cochran, world's three cushion champion, beat Willie Hoppe, veteran balkline champion of New York, for the third straight block last night, 56 to 50, in 58 innings, at 181 South Wabash avenue, and cut down his opponent's lead by six points. Hoppe now leads the champion in total points, 200 to 195, in 185 innings.

The Californian took the afternoon block, 50 to 46, in 32 innings, and trailed in total points at the end of the third block, 150 to 139. The fifth and sixth blocks of the twelve block match will be played this afternoon and evening.

Cochran went scoreless in his first five innings of the night game, while Hoppe registered a run of 4. For the next seventeen innings both players averaged about even in scoring, Cochran counting a total of 14 billiards while Hoppe registered 16 more points, the score standing 171 to 153 at the end of the 150th inning.

From the 150th to the 170th innings Welker gradually cut down Hoppe's lead until the score stood 186 to 181 in favor of the balkline champ. In the 181st frame Cochran took the lead over Hoppe in his part of the inning when he gathered a cluster of 4 to lead, 190 to 189.

However, Hoppe returned a total of 11 more billiards in the next four innings to keep the lead with an unfinished run of 3.

HOPPE—1 0 0 0 0 4 1 3 0 2 0 2
1 1 0 0 3 0 0 0 0 1 0 1 0 0 1
0 3 0 0 0 0 4 3 3 0 0 0 1 0 0
0 0 0 0 0 3 0 0 0 0 0 0 0 2 3
3 3—Total, 50. High run, 4. Innings, 58. Grand total, 200; innings, 185.
COCHRAN—0 0 0 0 0 1 0 1 2 0
0 0 0 1 1 6 0 0 0 1 0 1 0 0 4
0 0 3 3 0 6 0 0 0 2 0 1 0 1 4
0 3 1 0 0 2 0 0 2 1 0 0 0 0 4
0 5 0—Total, 56. High run, 6. Innings, 58. Grand total, 195; innings, 185.

Intercollegiate Record Broken in Medley Swim

Hamilton, N. Y., March 21.—(AP)—The national intercollegiate record for the 300 yard medley swim was broken tonight by Capt. Johnny Schmieler of Michigan in an exhibition meet with Colgate university. Schmieler swam the distance in 3 minutes 41 1-10 seconds. The old record, held by Harms of Fordham, was 3 minutes 51 6-10.

DETROIT
Round Trip
$6.00
Good in Coaches Only
$12.30
Good in Coaches and Pullman Cars on Payment of Usual Charges
Reduced Pullman Fares
Round Trip Lower Berth $5.63 — Round Trip Upper Berth $4.50
All trains of Fridays and Saturdays during March. $12.30 rate also good on 8:55 A. M. train Sundays. Return Limit leave Detroit not later than midnight Monday following sale. Half fare for children.
Consult ticket agent for particulars
WABASH

HUGE CUTS IN FARES
FINEST THRU SERVICE
HOT WATER HEAT • FREE PILLOW & PORTER SERVICE
NEW ONE-WAY RATES to
Cleveland $5.50 — Buffalo $8 — Pittsburgh 7.50
St. Louis $3 — Detroit $3 — Washington $13
New York $14—Philadelphia $13—Toledo 3.50
—and hundreds of other cities
Also new bargain round-trip excursions.
Write today, or phone CENTRAL 4242.
GREAT EASTERN TERMINAL
232 WEST MADISON, West of Wells St.
GREAT EASTERN NATION WIDE bus system

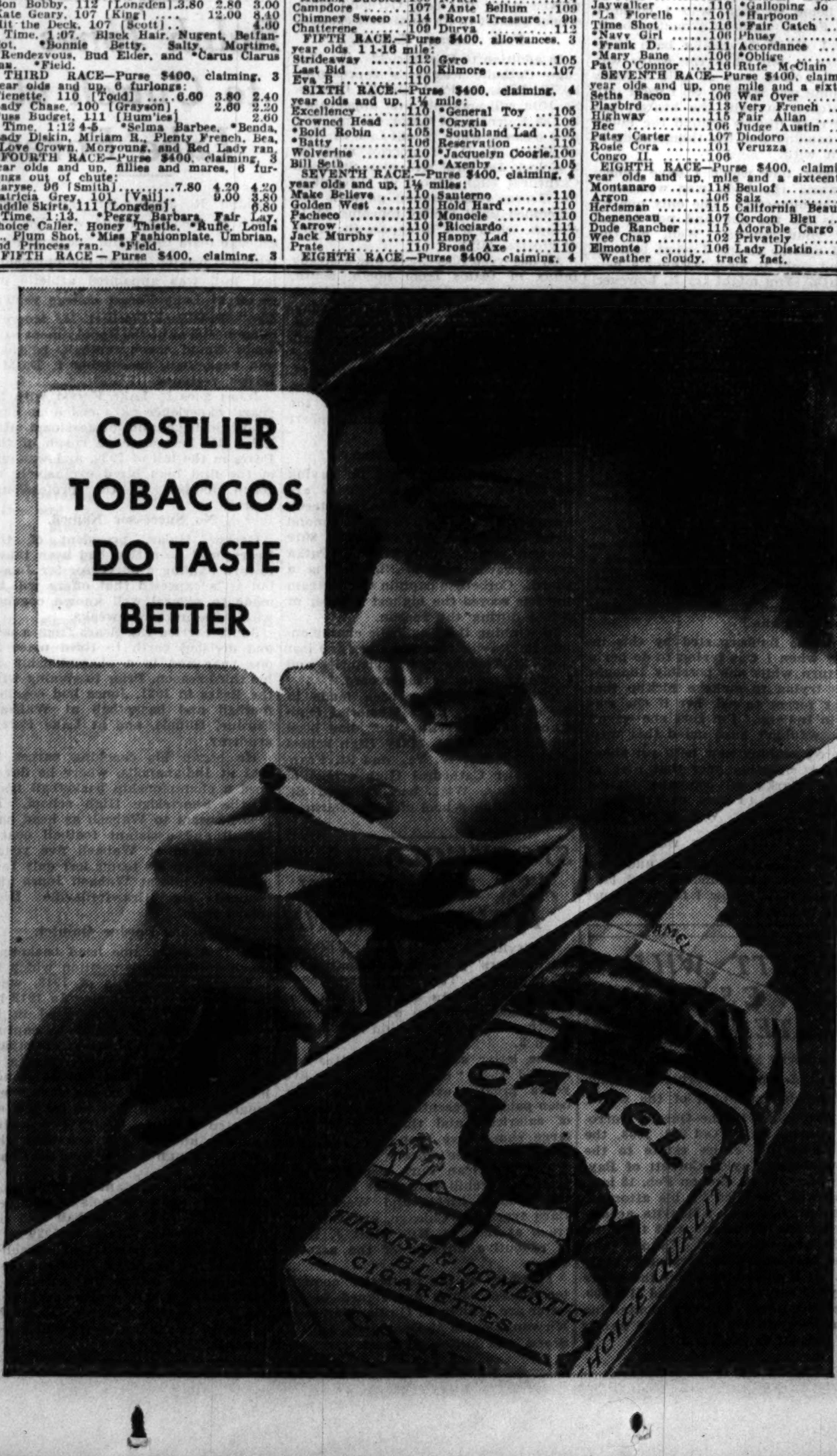

$2,500 IN CASH PRIZES

for solving **SEALS OF THE STATES** IN CROSSWORDS

SOLVE THE PUZZLE AND NAME THE STATE.

THE SEAL OF A STATE APPEARS IN EACH PUZZLE

A new puzzle appears each day in the Daily Tribune. Hold all puzzles until you have the complete set of 48. Then send them in. For rules and previous puzzles get back copies from your newsdealer or the Tribune.

•

TUNE IN W-G-N
Tonight at 9:45
for dramatization of the State whose seal will appear in the puzzle in tomorrow's Chicago Daily Tribune.

No. 27—CHICAGO TRIBUNE'S "SEALS OF STATES"

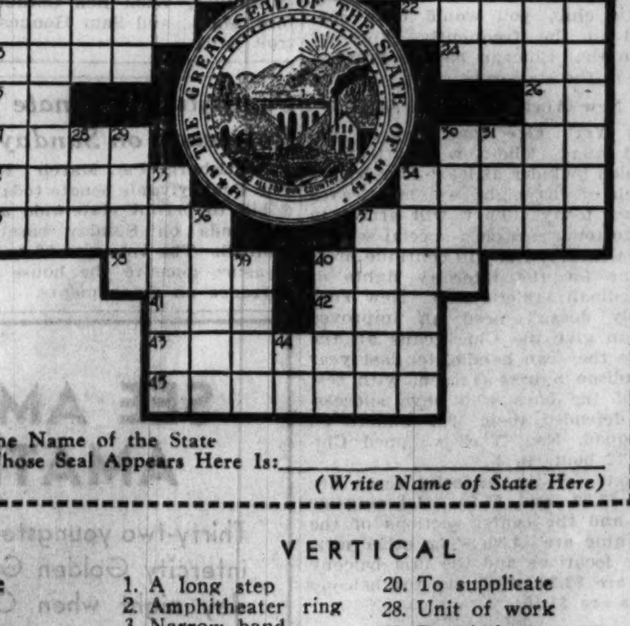

The Name of the State Whose Seal Appears Here Is: ____________
(Write Name of State Here)

HORIZONTAL

1. Satisfy
8. Engage in any kind of dealing
9. Ribbed fabric
10. Everything
11. Trailing plant
12. Harvest
14. Name of state whose seal is pictured
17. Weaken
21. Get up
22. Colophony
23. Domesticate
24. Camp shelter
25. Personal pronoun
26. Land measure
27. Regrets
30. Ten cent piece
32. Dart
34. Group of islands in South Pacific
35. A great number
37. Yield
38. A fold of ribbon
40. Character of ancient Teutonic alphabet
41. Gambling game
42. Conjunction
43. Substance
45. Poorer

VERTICAL

1. A long step
2. Amphitheater ring
3. Narrow band
4. Provided that
5. At a distance
6. Swore to secrecy
7. French pastry
11. Receptacle for flowers
13. Scheme
14. Normal
15. Expungement
16. Energy
18. Utilize
19. South American bird
20. To supplicate
28. Unit of work
29. Besmirch
30. Engagement
31. Sprite
33. Made of homespun
34. Separation into parts
36. Lasso
37. Unit of measure
39. Affected attitude
40. Hindu queen
44. Manager of a publication (abbr.)

THE NEXT CROSSWORD PUZZLE WILL APPEAR IN TOMORROW'S TRIBUNE

© 1933, Chicago Tribune

HAAS' INJURY THROWS SCARE INTO SOX CAMP

Fonseca Fears Bone in Foot May Be Broken.

BY IRVING VAUGHAN.
[Chicago Tribune Press Service.]

Pasadena, Cal., March 21.—There was no George [Mule] Haas on the premises today when the White Sox held a final rehearsal before starting out tomorrow night on a week's expedition into the San Francisco bay district. Haas, former member of Connie Mack's troupe of Athletics, was confined yesterday with what was regarded as a wrenched ankle, but this morning the swelling had increased and he could hobble around his room only on one leg.

This, naturally, threw a scare into Manager Fonseca. His first thought was that Haas, in sliding into second during Sunday's game against the Giants might have snapped a small bone in his foot. To make sure about this the manager planned to have the ankle X-rayed.

Will Be Out for Week.

Haas, even if his injury is not serious, will have to rest for almost a week and that will make necessary a revision of the lineup for the impending seven games with four coast league clubs. The fleet Elias Funk will take over Haas' center field berth and will be lead off man in the attack. Jack Hayes, the second baseman, who has been employed in the top notch, will drop to second. The remainder of the batting order will be Fonseca, Simmons, Appling, Kress and Dykes as in recent engagements. That arrangement will hold until Haas reëstablishes himself as 100 per cent physically perfect.

To balance the possible loss of Haas, the ailments of Simmons suddenly have disappeared. Since the week-end games with the Giants, the former Athletics' slugger has taken only a limited amount of hitting practice. The easing up in his program has given his right hand a chance to recover from the soreness which has been present since he injured it while playing golf last November. Simmons today declared he felt great except for a touch of laziness. The climate gets 'em that way if they stay around too long.

Meet Seattle Tomorrow.

The opener of the week of exhibitions on Thursday will be against the Seattle team, which is training at Santa Cruz, Cal. The pitching that afternoon will be handled by Carl Boone and Joe Heving, with George Murray and Johnny Wilson ready for relief if needed. The assignment is probably a final trial for these fellows. Any failures are likely to be followed by shipment to the minors before the end of the week.

Fabian Kowalik, a right hander from the San Antonio club, also may be among the early departures. He's been complaining about a sore arm and hasn't shown just how much or little he is worth.

To prove that he isn't a slave driver Fonseca concluded today's practice with announcement that the athletes could drift around to suit themselves tomorrow. They haven't missed a minute of practice because of bad weather since appearing here more than three weeks ago. A day of leisure should do them more good than harm.

Chamberlin Still Missing!

Joe Chamberlin, the kid infielder who reported three weeks late and then vanished yesterday, was still absent today, but the presumption is that he will find his way back to San Francisco, his home town, and drop around to the park while the Sox are playing there. Manager Fonseca would at least like to have a look at the fellow before releasing him.

LOYOLA H. P. WINS SECTIONAL TITLE IN K. OF C. LEAGUE

A basket by Red Williams in the closing seconds gave Loyola-Hyde Park a 20 to 19 victory over Perez last night at White City and the championship of the south division in the Knights of Columbus Basketball league. It was the third successive year in which the two teams were forced into a play-off for the sectional title and the third time Loyola-Hyde Park has won.

The championship round will open tomorrow night at the 132d Regiment armory, Madison and Rockwell streets. As a result of the playoff the opening schedule will be:

Garcia Marcno vs. Lafayette.
Setters vs. Englewood.
Perez vs. Carroll.
Santa Maria vs. O'Connell.

The title play will be continued Sunday at the armory with the quarter-finals. A week from tomorrow night the semi-finals will be held with the championship game set for Sunday, April 2.

Loyola-Hyde Park trailed at half time, 9 to 5. Lineup:

LOYOLA-H. P. [20].	B	F	P	PEREZ [19].	B	F	P
Williams,f	2	3	0	Kewesa,f	2	0	2
Egan,f	2	1	4	Walch,f	0	0	1
J. Gilmour,c	0	0	1	Loddin,c	1	1	1
Emsley,g	2	0	1	Lipinski,g	1	1	2
Pistello,g	1	0	0	Laurilla,g	3	1	3
O'Connor,g	1	0	2				
Nash,g	0	0	2				

Other scores:
Mc Hale, 35; Calumet, 33.
Ridge, 18; Dowling, 17.

ST. CLARA GIRLS' FIVE WINS WAY TO SEMI-FINALS

St. Clara's quintet went into the semi-finals of the Cook County church girls' tournament last night when it defeated the Bethany Presbyterian team, 20 to 6, at Mount Carmel High school gymnasium. Sacred Heart defeated Cragin Congregational, 15 to 2, and the Olivet Whippets won from Austin Congregational, 17 to 7, in other games.

Semi-finals in the tournament will be played next Tuesday night.

Frankland New Athletic Director at Washington

Seattle, Wash., March 21.—(AP)—Charles A. Frankland, a Seattle banker and a track star at the University of Washington during his undergraduate days, was appointed athletic director of the institution tonight by President M. Lyle Spencer.

MOON MULLINS—MORE ROMANCE FOR EMMY

LET ME OUT OF HERE YOU LOW CREEPING SNAKE IN THE GRASS! AIN'T YOU GOT ANYTHING BETTER TO DO THAN KIDNAPPING INNOCENT WIMMEN?
YES MAM THIS IS JUST MY SIDE-LINE, LADY. I CAN'T TAKE NO CREDIT FOR THIS IDEA.
3-22
THEN WHO, MAY I ASK, IS RESPONSIBLE FOR THIS OUTRAGE?
YOU OUGHTA KNOW SISTER, THE BIG GOOF SAYS HE'S NUTTY ABOUT YOU
YOU DON'T TELL ME!
YEH—HE SAID HE WAS GONNA TAKE YOU HOME WITH HIM— —I GUESS THAT'S HIM AT THE DOOR NOW—
NOK NOK NOK
WELL, MY HEAVENLY DAYS!
Reg. U. S. Pat. Off.; Copyright, 1933, by The Chicago Tribune.

Hey Rube! King Wyatt Learns How to Punch in Tent Show

BY HOWARD BARRY.

King Wyatt of Fort Wayne, Ind., learned how to use his fists by taking on all comers from among the husky farmer boys who attended his father's traveling shows. His first appearances as a boxer were made in a small tent which was pitched in a field and packed with rustics. But on March 29 he may fight in a far different setting. For now he is an alternate on the Chicago Golden Gloves team and may earn the right to go into the Stadium ring and battle a New York opponent in the intercity bouts.

King's father, Harry Wyatt, was at one time the light heavyweight champion of Indiana. He encouraged his son to go in for this sport. Almost as soon as he was able to walk, the youngster was getting lessons in wrestling.

Fist Fight Leads to Boxing.

When he was about 10 years old King became involved in a fist fight and liked it so well that he decided to take up boxing. He showed a natural ability in this sport.

At this time King's father was conducting a road show which consisted of wrestling and boxing exhibitions. He decided to take the boy along and give him a chance to gain experience by boxing a variety of opponents. The show's equipment, including a tent and a portable ring, was loaded onto a truck, while the members of the cast, which was made up of several wrestlers and boxers, climbed into an automobile.

Then the cavalcade hit the trail, wandering through the small towns of Indiana, Ohio, West Virginia, and Wisconsin, stopping wherever there appeared a likelihood of attracting a sizable audience. At each show the regular members of the cast would go through their wrestling and boxing performances. Then King would step into the ring and the barker would challenge any one in the crowd who approximated the boy's weight to come forward and match punches.

When Only K. O.'s Count.

Many a tough farmer boy gave King some anxious moments, but he usually was able to win. The judges were chosen from the town in which the show was playing and the audiences were often extremely partisan, so it was usually necessary for King to do everything but knock out his opponent before he could get a decision. However, he won most of his fights. In some cases he was required to wrestle once and box two or three times in an evening.

With the exception of his fights while on the road, King did no boxing until about a year ago. In quick succession he won the Allen county welterweight championship, the Fort Wayne championship, and the sectional Golden Gloves title which was decided at Fort Wayne. Then he came to Chicago to fight in the Golden Gloves Tournament of Champions at the Stadium and reached the semi-final round, where he was stopped by Billy Celebron, runner-up to Henry Rothier for the 147 pound title.

And He's 17 Years Old.

King became 17 years old March 13, the day on which he arrived in Chicago to begin training for the intercity bouts. He is taking a brief vacation from his job as a cab starter in Fort Wayne.

NEEDS NO BARKER

KING WYATT.

Woods and Waters By Bob Becker

[Chicago Tribune Press Service.]

Shell Creek, Fla., March 21. — The combination of a brilliant male cardinal and a good sized black bass in this stream provided a mystery for us yesterday when we were on a fishing trip. The question was: Did a bass strike at the redbird when it was in the brush close to the surface of the water or did the bird startle the fish when it was loafing close to the bank?

As the incident was observed we were unable to decide what had happened. Our vision was obscured by the tangle of overhanging vines and low brush which lines the high bank of Shell creek. It was about 3 o'clock in the afternoon when the bass and the redbird put on their act. A hot sun was beating down upon the creek with only an occasional light gust of wind to stir the cabbage palms and the swaying moss on the cypress and oak trees. The black bass had struck our surface lures very well for about an hour following our 9:30 o'clock arrival on the stream.

Then things had slowed up with only an occasional strike from big bass which lunged at our lures in a half hearted manner. Right after lunch we tossed our dancing surface lure next to a big snag and stirred up a 2½ pounder, rated as just a fair sized bass down here where the goal of the fresh water fisherman is something between five and 12 pounds. This bass, disturbed by our jerking lure, rushed from his den beneath the snag and struck like a savage. Therefore, he was hooked quite easily. Later a smaller bass repeated this performance and then a few minutes later came the redbird incident.

Returning upstream with the tide we were watching for big alligator gars rather than paying close attention to the actions of our lure and the birds. But Kelly Day, sitting in the stern of the sectional fishing boat, saw more of what happened, for at the time he was ready to cast toward the bank. The cardinal was close to the water, apparently not more than six or eight inches above the surface. When it moved from one branch of a bush to another either the bass rose up to strike at this gay colored moving object or else the fish, resting quietly against the bank and in the shade, was frightened by the bird.

Anyway, there was a noisy splashing from the fish and at the same time the bird came out of the bushes on the wing. Kelly Day called out that apparently the fish had struck at the bird and with that he tossed his lure straight at the spot where the bass had whirled on the surface. Much to our surprise this fish lunged at the lure but missed the strike, thus showing that he hadn't been frightened by the close contact with the cardinal since he hadn't swum away.

FRED POLLARD TO SEEK A. A. U. HURDLES CROWN

Fred Pollard, colored hurdles star, who was graduated from Senn High school last month, will compete unattached in the Central A. A. U. track and field championship meet at the University of Chicago fieldhouse Friday night. Pollard is entered in the 65 meter hurdles, where he will be opposed, among others by Lee Sentman of the I. A. C.

Anton Berg, also of the I. A. C., who has cleared 6 feet 5 inches in the high jump, will compete against Bert Nelson, another I. A. C. entrant, who has a leap of 6 feet 7 inches to his credit. The same club also will be represented by Emmerson Norton in the shot put.

Scores of new entries were received yesterday by Racine Thompson, Northwestern university will send a team of 33, Armour Tech 20, and Loyola university five.

Stuckus Beats O'Shea in Five Round Bout

Walter Stuckus, Chicago welterweight, defeated Mickey O'Shea in the five round windup of the professional boxing show at the Midway arena last night. Freddie Gravelle won from Eddie Meyers in another five round bout. Other results:

Johnny Fitzpatrick beat Johnny Hayes [4].
Jack Taylor knocked out John Schuberth [3].
Bobby Vernon and Curtis Mills, drew [4].

LORENZ BOWLERS OUT TO PASS 100 MARK TONIGHT

The leading Lorenz Knitting team has won 100 games in the Classic Bowling league. If the Lorenz quintet continues at the same pace it will win 132 games out of 218. Lorenz will get its first chance to pass the 100 mark tonight at 9 o'clock when it meets Wass and Schroeder at Cinderella alleys. Tonight's schedule follows:

Greel River vs. Olive Can at Madison-Kedzie.
Edelweiss vs. De Barry at Kaads.
S. & L. Motors vs. Moulding-Brownell at Logan Square.
Lorenz Knitting vs. Wass and Schroeder at Cinderella.
Baby Ruth vs. A. J. Cermak at Windy City.

The team standings.

	W.	L.	Avg.
Lorenz Knitting	100	68	1.025
Baby Ruth	95	67	1.010
Mouldings	91	71	1.007
Wass & Schroeder	89	73	1.021
De Barry Ins.	83	79	1.055
Greek River	79	83	1.025
S. & L. Motors	70	83	1.012
A. J. Cermak	79	83	1.002
Olive Can	86	96	980
Edelweiss	48	113	970

Tonight's schedule in the Women's Classic league follows:

Kaads vs. Petersens at Gold Coast.
Schuenemans vs. Stevenson and Schalk at Harding.
Cinderella vs. Garden at Chatham.
Windy City vs. Gold Coast at Petersen's Milwaukee.
Madison-Kedzie vs. Harding at Garden.

Spencer Coals Girls Beat Langner Pirates

The Spencer Coals girls' basketball team defeated the Langner Pirates, 32 to 5, at the Cicero stadium last night.

Every Day
MILWAUKEE

$1.50 ONE WAY $2.25 ROUND TRIP

New low fares to Wisconsin, Minnesota and Dakota points; also drastic reductions (in some cases nearly 33⅓%) to Eastern cities. 60-day return privileges. Phone or call today for rates, schedules, all information.

St. Louis	$3.50	Detroit	$3.50
Minneapolis	7.00	Indianapolis	3.00
New York	14.50	Pittsburgh	7.50
Fargo, N. D.	10.00	Tulsa	12.95

WABash 7700
Union Bus Depot.....1187 S. Wabash
Loop.....170 N. State, Sherman Hotel
South.....6302 Stony Island
North.....Wilson and Broadway
West.....Phone Euclid 3200

GREYHOUND LINES

Exhibition Baseball

AT MIAMI, FLA.

St. Louis [A.]	003	101	010	—	5	14	1
Brooklyn [N.]	100	000	04*	—	5	6	3

Batteries—Knott, Stiles, Cooney, and Crouch; Clark, Benge, and Lopez, Outen.

AT SARASOTA, FLA.

Cincinnati [N.]	024	001	008	—	10	13	1
Boston [A.]	100	000	000	—	1	7	3

Batteries—Weiland, Brennan, Duke, and Dickey; Betts, Lake, Spohrer, and Harstrave.

AT FORT MYERS, FLA.

Newark [I.]	200	100	04*	—	8	10	1
Philadelphia [A.]	040	200	20*	—	9	18	1

Batteries—Chandler, Densmore, Olds, and Kies; Herschberg; Dietrich, Cain, and Madjeski.

AT BRADENTON, FLA.

Philadelphia [N.]	121	011	511	—	13	17	4
St. Louis [N.]	000	000	010	—	1	7	2

Batteries—Heller, Hagers, Pearce, and Davis; Todd; Winford, Haines, Johnson, and O'Farrell, Lewis.

AT NEW ORLEANS.

New Orleans [A.]	000	300	000	—	3	8	2
Cleveland [A.]	320	000	01*	—	6	10	1

Batteries—Sundra, Reddock and Jackson, Georgo; Bean, Pearson and Pytlak, Perrin.

AT LOS ANGELES, CAL.

New York [N.]	010	001	101	—	4	8	2
Hollywood [P. C. L.]	100	120	01*	—	5	8	0

Batteries—Smith, Salverson and Danning; Shellenback, Campbell, and Patterson.

AT SANTA CRUZ, CAL.

Pittsburgh	800	221	000	—	10	17	0
Seattle	000	000	00*	—	5	11	4

Batteries—French and Finney; Caster, Freitas, and Cox.

GOLDEN GLOVES SPECIAL LEAVES NEW YORK TODAY

[Continued from first sport page.]

of his head gear. He stepped two rounds at a lively pace and by the end of this week he'll be ready for the New York champion. The other middleweights on the team, Jim Cummings and Bill Treest, hammered away at each other for two rounds in the continuation of the battle for the runnerup position against New York. Both are in condition.

Don Pedigo, the Davenport, Ia., light heavyweight, boxed two rounds with Adolph Wiater. Wiater received just the kind of a scrap he needs to put him into shape. The Green Bay lad, who represented Chicago against Germany in the 175 pound class last summer and won his bout, in one of the hardest workers on the squad. He also is among the quietest, going about his training with a determination all the boys might well emulate.

Rothier Needs Boxing.

The coaches last night were thinking of tieing Henry Rothier's hands. He hasn't learned that scratching at a boil spreads infection and yesterday there was indication that he might get another. Henry's almost at fighting weight now, but can't afford to miss his boxing daily if he expects to lick his New York opponent. Last year the New York lightweight champion showed Rothier a few things about fighting.

Steve Dusek was among the visiting amateurs yesterday and he worked with Bud Ginter, the bantamweight champion, for two rounds. Rothier's opponent was Billy Celebron and Celebron demonstrated that since the finals two weeks ago when Rothier beat him for the title, he's learned how to meet Henry's style. In two rounds Celebron won a clean cut decision.

Irv Goldstein is an aggressive fighter, the type that is needed against New York. He looked fine yesterday against George van der Heyden. Goldstein's lowest weight has been 123½ pounds. There is a possibility that he may be shifted to the bantamweight division if he can get down to 119 pounds on the day of the bouts.

Lengthening Drills.

It is the plan now to reach the maximum boxing of three three minute rounds tomorrow or Friday. The training table menu also begins to show curtailment of soups and desserts.

The team morale is splendid. Leo Rodak, who defeated the New York flyweight in 1931 and lost to New York's 118 pound champion last year, is anxious to win. Two defeats in three years are more than Leo can imagine possible. He now is king of Chicago's featherweights. Freddie Caserio, middleweight champion in 1931 who did not compete in Golden Gloves last year, is confident he will repeat his triumph over New York. Caserio won from the opposing captain in 1931.

With these warriors leading the way and with the help of Max Marek, who won in the east last year, the Glovers see nothing ahead except victory.

MILLER DEFEATS DADO EASILY; RETAINS TITLE

Los Angeles, Cal., March 21.—(AP)—Freddie Miller made his third successful defense of his N. B. A. world's featherweight title tonight with a one sided victory over Speedy Dado before 5,000. Miller came in at 125¼ and Dado weighed 4¾ pounds less.

Dado never had a chance. Miller knocked him down for a count of six with a sweeping right that drove the Filipino half way across the ring in the second round and had him in a bad way in at least four of the succeeding rounds.

METCALFE BEATS TOPPINO; BREAKS 60 YARD RECORD

TORONTO, Ont, March 21.—(AP)—Ralph Metcalfe, Marquette university Negro sprinter, won the 60 yard sprint title of the Canadian indoor track and field championships here tonight and avenged an early season defeat by Emmett Toppino of New Orleans.

Metcalfe flashed over the distance in 6.2 seconds, to set up a new Canadian indoor record and nose out Bert Pearson, Hamilton schoolboy, and Toppino. Pearson placed second and Toppino third.

Metcalfe's victory in the sprint and Glen Cunningham's easy triumph in the two mile run were the outstanding features of the meet from an American standpoint.

Cunningham, University of Kansas star, who has been racing sensationally at the mile this year, ran the longer distance in 1:39.6, to win easily from Lloyd Longman of Toronto.

Phil Edwards, British Guinea Negro, who turned in two impressive performances for Canada in the Olympic games, defeated Ned Turner of the University of Michigan in the 1,000 yard run. Edwards staved off a brilliant last lap sprint by Turner to win by two and a half yards in 2:17.4 seconds. W. Heintz of Cincinnati was third.

Northwest Parks to Hold Gymnastic Meet Tomorrow

The Northwest parks system will hold its first gymnastic meet tomorrow night at Elmira Simons park, Wabansia avenue and Hancock street. Events will be held in parks and open divisions. Hugo Weller, central A. A. U. gymnastic champion, will compete in the open events and is entered in the flying ring, parallel and horizontal bars and side horse competitions. Three events are scheduled in the parks division and four in the open. Gold, silver, and bronze medals will be awarded in each event. More than 50 entries have been received.

SIX FINALS HELD IN CITY LEAGUE PREP TRACK MEET

Preliminary events in the senior and junior divisions of the twenty-first annual Chicago Public High School league track and field meet were held last night at Bartlett gymnasium. In addition finals were run off in the junior shot put, triple broad jump, high jump and pole vault, and senior shot put and triple broad jump. Finals in other events will be held Saturday morning.

Two field house records were broken, one in the junior and one in the senior finals.

Summaries:

FINALS.

[Senior class.]

TRIPLE BROAD JUMP—Won by Walker, Englewood; Weiss, Senn, second; Kelbe, Crane, third; Whitehill, Senn, fourth. Distance, 23 feet 5 inches.

SHOT PUT—Won by Harris, Senn; Copersmel, Austin, second; Markou, Lindblom, third; Doasounis, Roosevelt, fourth. Distance, 48 feet 8¼ inches.

FINALS.

[Junior class.]

POLE VAULT—Won by Reese, Hyde Park; Drake, Senn, second. Ingrao, Crane, third; Hirsch, Schurz, fourth. Height, 9 feet.

TRIPLE BROAD JUMP—Won by Nerces, Roosevelt; Judson, Hyde Park, second; Keller, Schurz, third; Drake, Senn, fourth. Distance, 28 feet 11½ inches.

HIGH JUMP—Won by Kobak, Senn; Hookberger, Austin, second. Height, 5 feet 9 inches.

SHOT PUT—Won by Paymonville, Senn; Hamity, Hyde Park, second; Bartkowiak, Tuley, third; Siebald, Roosevelt, fourth. Distance, 39 feet 2½ inches.

PRELIMINARIES.

[Junior Class.]

RELAY—Hyde Park, Crane, Senn, Roosevelt. Best time, 1:04.

600 YARD RUN—Fraser, Senn; Kesler, Roosevelt; Levy, Christenson, Hyde Park; Ryden, Austin; Ferrara, Lindblom. Best time, 1:35.6.

[Senior Class.]

RELAY—Senn, Englewood Austin, Crane. Best time, 1:03.

MILE RUN—Carroll, Englewood; Carter, Englewood; O'Connell, Austin; Anderson, Austin; Nurison, Senn; Perry, Senn; McCabe, Hyde Park; Bluge, Lane. Best time, 4:48.8.

880 YARD RUN—Roberts, Tilden; Kuiz, Englewood; Hogan, Lane; Sarche, Hyde Park; Bell, Englewood; Stein, Austin; Resseler, Schurz; Sirkin, Crane. Best time, 2:10.

440 YARD RUN—Halcrow, Hyde Park; Zested, Hyde Park; Siedel, Lake View; Boothe, Crane; Flint, Senn; Siniscalzchi, Austin. Best time, :56.

Don't spend more
- spend more wisely
EL PRODUCTO
gives more real enjoyment

It isn't a question of how much you spend in a day for cigars. *Whatever* it is, you will get more for your money when you say "El Producto." The rich mildness and sparkling character of the uncopyable El Producto blend makes any day a better day. The enjoyment, the satisfaction that only the choicest quality can give yields a value for your smoke money that cannot be matched.

Generous in quality, generous in size, El Producto adds more pleasure to smoking. Magnificent workmanship increases the luxury of every puff. El Producto smokes so smoothly, so evenly—it holds its fire at any smoking pace. With El Producto you can linger over your smoking. You enjoy to the fullest the mild, distinctive character that is El Producto—and El Producto alone.

You cannot spend more wisely for cigars than when you say "El Producto" at the cigar counter. Many sizes, 10c to 25c.

Chicago Distributing Branch
17-19 E. Austin Ave.
Chicago, Ill. Phone Whitehall 5110.

G. H. P. CIGAR CO., INC., PHILA., PA.

INJURED WOMAN TELLS WHY SHE PUT BOY IN JAIL

Blames His Parents for Failure to Pay.

Although she is paying $3.50 a week to keep a 15 year old high school boy in the Cook countiy jail for failure to pay a $2,500 automobile injury judgment she obtained against him, Mrs. Lucille Saliba, 1433 South Scoville avenue, Berwyn, is little less puzzled than the boy over her reasons for doing so.

"I think I am doing right," she maintained stoutly in the parlor of her brick bungalow yesterday. Then, in the next breath, she added: "I feel sorry for the boy. He's a nice boy. I don't want to be mean. But he does not feel sorry. He should understand what he did."

The boy is William Weber, a pupil in the Fenwick High school, whose home is at 1521 North Mason avenue.

Woman Injured in 1931.

Mrs. Saliba was injured in 1931 in a collision between the automobile in which she and her husband were riding and one driven by William. The judgment was signed by Circuit Judge Daniel P. Trude last December.

On March 14 William was sent to jail when Assistant County Judge J. G. Van Keuren ruled that he had no alternative since the judgment contained a special "malice" paragraph. Under the law William can be kept in jail for six months if Mrs. Saliba pays the $3.50 a week for his board.

"The boy is penniless," said Mrs. Saliba as she pondered the case. "He can do nothing. It is really the fault of his parents. I know if the boy had money he would pay."

The Rest of the Story.

She sighed, arose from a couch, and limped across the room, returning with a copy of the Chicago Motor club's magazine. She displayed in the magazine a cartoon depicting a careless driver who, after hitting a motorist, says, "Well, what are you going to do about it? I have no money."

"That is what William's father said when my husband, Fred, went to him," said Mrs. Saliba. "I was lying unconscious in the West Suburban hospital with a fractured pelvic bone, a broken collar bone, and other injuries. My husband asked Mr. Weber if he would pay half the doctor and hospital bills.

"My husband is good. He tried to be a white fellow. But Mr. Weber said: 'My boy's a minor. He can't pay. You can't send him to jail. Go see my lawyer.'

"We mortgaged our home to pay hospital and doctor bills of $1,500. On bright days I walk without a limp, but in bad weather my right leg pains me still."

She'll Keep Him in Jail.

Mrs. Saliba then declared that even if she had to borrow money she would keep young Weber in jail for the full six months. After that, she said, she hoped still to collect from the boy when he was grown.

"People say I am not a mother or I could not keep the boy in jail," she went on. "I had two children, a boy and girl, who died of diphtheria when they were babies. But I say if I were this boy's mother or father I could not let him go to jail. I would have mortgaged my home, anything, to have helped pay the doctor bills.

"It hurt me to see the boy go to jail. He is young and foolish, and not to blame. I blame the parents."

WINNIE WINKLE, THE BREADWINNER: All at Sea

PAYS TO KEEP BOY IN JAIL

Mrs. Lucille Saliba, 1433 South Scoville avenue, Berwyn, who is paying to keep William Weber, schoolboy, in jail. She obtained judgment against Weber after auto accident and the boy was unable to pay.

[TRIBUNE Photo.]

FRANK E. CAREY, COAL COMPANY HEAD, DIES AT 39

Frank E. Carey, president of the coal company at 7006 South Chicago avenue which bears his name, died yesterday in the Washington Boulevard hospital after a short illness. He was 39 years old. He was a member of the Chicago Athletic association, the South Shore Country club and Olympia Fields Country club. His residence was at 946 East 48th street. He is survived by his widow, Mrs. Corinne Geary Carey, and three sons, Frank E., William V., and John Peter Carey. Funeral services will be held tomorrow morning at St. Ambrose church. Burial will be in Calvary cemetery.

Many Attend Funeral Rites for Peter Hughes

(Picture on back page.)

Funeral services yesterday for Peter Hughes, long time Chicagoan and father of the present Illinois secretary of state, Edward J. Hughes, were attended by many friends, including a number of public officials. Mr. Hughes, who had been head of his own roofing concern for many years, died suddenly of bronchial pneumonia on Sunday after a week's illness. A requiem mass was sung at St. Matthew's church, Albany avenue and Walnut street. Burial was in Calvary cemetery.

Indiana Civil War Veteran Is Dead of a Heart Attack

Evansville, Ind., March 21.—[Special.]—Joseph K. McGary, 88, civil war veteran and past commander of the Archer post No. 28, Grand Army of the Republic at Princeton, died of a heart attack. He was a member of Company E, 42d Indiana infantry. A brother, William, was killed in the battle of Stone river. He was a grand nephew of Hugh McGary, founder of Evansville. He is survived by his widow.

VARIED GROUPS SEND GIFTS FOR HUNGRY PUPILS

Several organizations of varying sorts, but all having the welfare of needy school children at heart, sent gifts to the Hungry School Children's fund yesterday. Among them were two Sunday schools, a sorority, a bridge club, an infant welfare group, and a woman's club.

The gifts of these groups, with several individual contributions, brought the day's total to $68.74, enough money to feed more than 1,250 pupils at lunch time on day, or 179 for a whole week. This brings the grand total to $22,495.87 received since the fund was started last September. Most of that amount, however, has already been spent.

Yesterday's gifts are acknowledged as follows:

$20—Twenty locations.
$10—Frederick A. Rowe.
$6.62—Auburn Park Methodist Sunday school.
$5—Anonymous, Ravenswood Park Woman's club.
$4.52—Infants' Aid.
$2.50—Sigma Alpha Lambda sorority.
$4—Mrs. Fred J. Blum, River Forest.
$3—Anonymous.
$1.10—Fees.
$1—Rogers Park Presbyterian Sunday school; Mrs. G. Lobocki; Mrs. W. H. W., Racine, Wis.; Anonymous; In Memory of L. F. L.; I. J. W.; the Ladies Bridge club of the Bon Villa hotel.

Total	$ 68.74
Previously acknowledged	22,427.13
Grand total	$22,495.87

Contributions should be sent to the cashier of THE TRIBUNE, Tribune Tower, accompanied by the adjoining coupon.

Funeral Rites Tomorrow for Mrs. Carrie Heicher

Funeral services for Mrs. Carrie Heicher, pioneer Chicagoan, will be held today at 2 p. m. in the residence at 4637 Beacon street. Burial will be at Graceland cemetery. Mrs. Heicher died on Sunday. She was born 73 years ago in a farmhouse at what is now Larrabee street and Garfield avenue. During the Chicago fire she was lost for two days and was found in a gypsy camp on the lake front. Her husband, George, and four children survive her.

Fred Elliott Sr., Father of Two Educators, Is Dead

Omaha, Neb., March 21.—(AP)—Fred Elliott Sr., 84, father of President E. C. Elliott of Purdue university and of Benjamin G. Elliott, professor of engineering of the University of Wisconsin, died today at the home of a third son, Fred Jr.

LAWYER IS DEAD

EVERETT LEE MILLARD.

Attorney Everett L. Millard, for many years leader of the campaign to prevent the defacing of Chicago streets by billboards, died yesterday following five days' illness of pneumonia in his home on Sycamore place, in Highland Park. He was 55 years old.

Mr. Millard was born in Chicago and was graduated from Harvard and Northwestern universities. He was president of the North Shore Gas company and other suburban utility companies which were consolidated later with the Public Service Company of Northern Illinois. As an attorney, he was active in obtaining anti-billboard legislation and also legislation authorizing the Illinois and Chicago art commissions. He was president of the Chicago art commission from 1915 to 1923.

His widow, Mrs. Elizabeth Boynton Millard, and three children, Everett Jr., Elizabeth, and Malcolm, survive. Funeral services will be held at 3 o'clock tomorrow afternoon at the home. Burial will be in Lake Forest cemetery.

FRED RUDOLPH, HIGHLAND PARK CONSTABLE, DIES

Fred Rudolph, who at the age of 81 was still active in the office of constable which he had held in Highland Park for the last 50 years, died yesterday of heart disease in his home at 333 Park avenue in the suburb.

Mr. Rudolph had served some legal papers and returned to his home, complaining of feeling ill, a short time before he was stricken. He was born in Highland Park, and for 42 years, in addition to his post of constable, was a regular deputy sheriff in Lake county. He was made a special deputy ten years ago. He was a candidate for reelection to the office of constable at the election next month.

His widow, Mrs. Hattie Rudolph, and two sons, Avery and Harry, survive. Funeral services will be held Friday afternoon in the home, with burial in Oakwood cemetery at Waukegan.

CONDITION OF J. W. STEVENS IS UNCHANGED

No change was reported last night in the condition of James W. Stevens, 79 years old, indicted ex-chairman of the Illinois Life Insurance company, who is critically ill in his home at 1260 Lake Shore drive. He was unconscious most of the day following a restless night, attendants said. Mr. Stevens suffered a stroke last Saturday. Slight hope is held for his recovery.

Worry over the indictments charging Stevens and his two sons, Ernest J. and Raymond W. Stevens, with conspiracy and embezzlement of $1,000,000 of the funds of the life insurance company prior to the failure of the 150 million dollar concern, has been given as a primary reason for Mr. Stevens' collapse.

HIGH SCHOOL BOY, STRUCK BY AUTO, DIES OF INJURIES

Elmer Fastoff, 17 years old, 4104 Elston avenue, a Roosevelt High school pupil, died in the Michael Reese hospital last night of injuries incurred March 16 when he was struck by an automobile at Elston and Ridgeway avenues when he walked from behind a street car while on his way to school.

Mrs. Elizabeth Miller, 61 years old, 4526 Kostner avenue, died in the Augustana hospital of injuries she received last Sunday in an automobile accident near Elmhurst. Her two children, Louise, 32 years old, and William, were only slightly injured when the Miller car skidded into a ditch.

The two deaths increased the Cook county motor toll since Jan. 1 to 176.

F. B. Thacker, 91, Veteran of Shiloh, Vicksburg Dead

Taylorville, Ill., March 21.—[Special.]—Francis B. Thacker, 91, veteran of the battles of Fort Henry, Fort Donnelson and Shiloh, the seige of Cornith and Vicksburgh and Sherman's march to the sea, died in the home of his daughter, Mrs. J. W. Dundas, in Kincaid. Funeral services will be conducted in Vienna Thursday in St. Johns Methodist church. He served in the 31st Illinois infantry. For five years he was treasurer of Johnson county, Circuit clerk for four years and four years county commissioner. He voted the Republican ticket straight from Grant to Hoover.

James R. Postal, R. F. C. Official, Dies in Detroit

Detroit, Mich., March 21.—(AP)—James R. Postal of Washington, a regional director of the Reconstruction Finance corporation, died here last night at the home of a friend, Mel D. Wilson, after a brief illness.

Col. Perry M. Hoisington Dies in Kansas at 75

Newton, Kas., March 21.—(AP)—Col. Perry Milo Hoisington, 75, prominent in Kansas National Guard circles and also as a banker, died today at his home here of heart disease.

DON'T GET DOWN-HEARTED ABOUT THAT NAGGING PAIN IN YOUR SIDE

Nagging pains in your side may be signs that internal poisons are robbing you of your health. Don't gamble with dangerous drugs. Don't neglect these danger signals which may mean the surgeon's knife or a long-drawn out expensive illness.

Give the harmless Cream of Nujol treatment a chance to start you on the road to health. This new form of Nujol is specially recommended for ridding the body of intestinal poisons. It never causes gripes or cramps. Never interferes with work or play. Best of all it costs you only a few cents a day to rid your system of these poisons and to keep your bowels clear.

Make the new harmless Cream of Nujol treatment a regular, daily habit, and in a short time you will realize why thousands would never be without it. It's delicious to take.

One bottle will give you more than two weeks' treatment. Stop at your druggist's and get a bottle tonight.

GOOD-BYE COLD!

When You Take This Complete Cold Remedy.

Don't use makeshift measures to relieve a cold. Take a COLD remedy and one that does the four necessary things. That is Grove's Laxative Bromo Quinine. It stops a cold quickly because—it opens the bowels—kills the cold germs and fever in the system—relieves the headache—tones the entire system. Get it today and be on the side of safety. Be sure to ask for Grove's Laxative BROMO QUININE. Now two sizes—30c and 50c—at all druggists.

Hungry School Children Fund

There are 15,000 children who go to public school hungry every morning. A dime a day will furnish a substantial noonday meal for each of them.

I will contribute $..... weekly....., monthly, or the enclosed donation.

Signature.....

Fill out and address to The Hungry Children's Fund.
CHICAGO TRIBUNE

TODAY'S RADIO BROADCASTS

7 A. M.
W-G-N—"Good Morning," musical program.
KYW—Musical Clock.
WMAQ—Souvenirs: Morning Worship.
7:30 A. M.
WLS—Steamboat Bill; Jolly Bill.
WCFL—Cheerio.
WMAQ—Breakfast club.
8 A. M.
WBBM—Tony Wons; Musical Gems.
8:30 A. M.
WMAQ—Moss and Jones; Alex McQueen.
WBBM—Modern Living; Little Jack Little.
9 A. M.
W-G-N—Keep Fit Club.
KYW—Musical Melange.
9:15 A. M.
W-G-N—Clara, Lu 'n' Em.
WMAQ—Neysa.
9:30 A. M.
W-G-N—Board of Trade Markets.
WMAQ—Happy Jack.
9:33 A. M.
W-G-N—Mail Box.
9:45 A. M.
KYW—Betty Crocker.
WMAQ—Singing Strings.
10 A. M.
W-G-N—Russel Nelson, tenor.
WBBM—Morning Moods.
10:15 A. M.
W-GN—Melody Favorites; and Sylvia Leicht.
WENR—Singing Strings.
WMAQ—American History Talks.
10:25 A. M.
W-G-N—Board of Trade Markets.
10:30 A. M.
W-G-N—Digest of the News.
KYW—Genia Foronovia.
WBBM—Four Showmen.
10:45 A. M.
W-G-N—The Grand Old Hymns.
WMAQ—Rhythm Rambiers.
11 A. M.
W-G-N—Morning Musical.
WENR—Smack Out.
WMAQ—Johnny Marvin; Wings of Song.
11:30 A. M.
W-G-N—Board of Trade Markets.
KYW—Farm and Home Hour.
11:35 A. M.
W-G-N—"Painted Dreams," sketch.
11:50 A. M.
W-G-N—Good Health and Training, Dr. Timothy Lehman.
NOON.
W-G-N—Midday service.
WMAQ—Dick Fiddler's orchestra.
WBBM—Little French Princess.
12:30 P. M.
W-G-N—Rondoliers, string trio.
WMAQ—The Ambassadors.
WBBM—Chicago Hour.
12:50 P. M.
W-G-N—Robert T. Van Tress, horticulturist.
WMAQ—Chicago Association of Commerce.
1 P. M.
W-G-N—Opera Miniatures, "Bohemian Girl."
KYW—Husk O'Hare's orchestra.
WBBM—Ann Leaf.
1:15 P. M.
W-G-N—Palmer House ensemble.
WBBM—Earl Hoffman's orchestra.
1:30 P. M.
WBBM—School of the Air.
WMAQ—Public School's program.
1:45 P. M.
W-G-N—Lawrence Salerno, baritone.
KYW—Sisters of the Skillet.
2 P. M.
W-G-N—"Happy Endings."
WLS—Betty and Bob.
2:10 P. M.
W-G-N—Palmer House ensemble.
2:30 P. M.
W-G-N—June Baker, household talk.
KYW—Women's Review.
3 P. M.
W-G-N—"Variety."
WBBM—Claude Hopkins orchestra; D. A. R. program.
3:30 P. M.
W-G-N—Garden Club.
KYW—The Two Doctors.
3:40 P. M.
W-G-N—Rondoliers; string trio.
3:45 P. M.
W-G-N—Musical Revue.
WENR—Maurie Sherman's orchestra.
4 P. M.
W-G-N—"The Railway Inn."
WMAQ—Women's Calendar.
4:15 P. M.
W-G-N—"Old Time Favorites"; Rondoliers.
WENR—Morin Sisters.
4:30 P. M.
W-G-N—Joseph Hasaurer, baritone.
WMAQ—Flying Family.
4:45 P. M.
W-G-N—Jane Carpenter, pianist.
WENR—Musical Moments.
5 P. M.
W-G-N—"The Devil Bird," sketch.
WENR—Pat Barnes program.
WBBM—Dick Mansfield's orchestra.
5:15 P. M.
W-G-N—Jane Carpenter, pianist.
KYW—Penrod and Sam.
WBBM—Dick Mansfield's orchestra.
WENR—Dick Daring.
WMAQ—Meyer Davis' orchestra.
5:30 P. M.
W-G-N—The Singing Lady.
WMAQ—Back of the News.
WBBM—Skippy.
KYW—Uncle Bob.
5:45 P. M.
W-G-N—Little Orphan Annie, sketch.
WBBM—Lone Wolf Tribe.
WMAQ—Old Pappy.
6 P. M.
W-G-N—Uncle Quin, Davy Dreamer, and Wishbone, sketch.
WBBM—Grandpa Burton's Stories.
WENR—Young Forty Niners.
6:15 P. M.
W-G-N—"The Secret Three," sketch.
WMAQ—Ray Knight's sketch.
WENR—Rene de Chambrun, talk.
6:30 P. M.
W-G-N—Hal Kemp's orchestra.
WBBM—"Dr." Rudolph.
KYW—Husk O'Hare's orchestra.
WJJD—Half Pint Jaxon.
6:45 P. M.
W-G-N—Tom, Dick, and Harry.
WENR—The Goldbergs.
WBBM—Boake Carter.
7 P. M.
W-G-N—Whispering Jack Smith.
KYW—Don Irwin's orchestra.
WBBM—Tony Wons.
WLS—Royal Vagabonds with Fanny Brice.
WMAQ—Crime Clues.
WIBO—"America Carries On."
7:15 P. M.
W-G-N—Singing Sam.
WBBM—Sports review.
KYW—Campus Kids.
7:30 P. M.
W-G-N—Kate Smith, songs.
WBBM—Charlie Hamp.
WMAQ—News.
WLS—Frank Libuse's orchestra.
7:45 P. M.
W-G-N—Abe Lyman's band.
WBBM—Chickie.
KYW—Chandu, the Magician.
WLS—International Tid-bits.
WMAQ—Mr. Twister.
8 P. M.
W-G-N—Bing Crosby and Leonard Hayton's orchestra.
KYW—Mark Fisher's orchestra.
WLS—Adventures of Sherlock Holmes.
8:15 P. M.
W-G-N—The Romantic Bachelor.
WBBM—Charlie Straight's orchestra.
KYW—Star Dust.
WCFL—Night Court.
8:30 P. M.
W-G-N—Burns and Allen, with Guy Lombardo's orchestra.
WBBM—Civic talk; Deil Coon's orchestra.
KYW—Inspector Stevens; Phil Culkin.
WENR—Morton Downey and Donald Novis.
9 P. M.
W-G-N—Fred Waring's orchestra.
WBBM—Adventurer's club; Ben Pollack's orchestra.
WENR—Corn Cob Pipe club.
WMAQ—Griffith's Hollywood; Morin Sisters.
KYW—News; Vic and Sade.
9:30 P. M.
W-G-N—Tomorrow's Tribune.
WMAQ—Carveth Wells.
WENR—Cyril Pitts.
WBBM—Edwin C. Hill.
KYW—Music Magic.
9:40 P. M.
W-G-N—"Headlines of Other Days."
9:45 P. M.
W-G-N—Seals of the States drama.
WENR—The Songfellows.
WBBM—Myrt and Marge.
10 P. M.
W-G-N—Time signal; The Dream Ship.
WMAQ and WENR—Amos 'n' Andy.
KYW—Vincent Lopez' orchestra.
10:15 P. M.
W-G-N—Milligan and Mulligan—sketch.
WMAQ—Dan and Sylvia.
WENR—Jimmy Kemper's Varieties.
10:30 P. M.
W-G-N—Weather forecast; Bernie Cummins' orchestra.
WENR—The Master Singers.
WMAQ—Jack Denny's orchestra.
10:45 P. M.
WMAQ—Jack Denny's orchestra.
10:50 P. M.
W-G-N—Al Kvale's orchestra.
11 P. M.
WENR—Earl Hines' orchestra.
WMAQ—Bert Lowan's orchestra.
KYW—Husk O'Hare's orchestra.
11:10 P. M.
W-G-N—Bernie Cummins' orchestra.
11:30 P. M.
W-G-N—Ozzie Nelson's orchestra.
WMAQ—Tweet Hogan's orchestra.
KYW—Mark Fisher's orchestra.
MIDNIGHT.
W-G-N—Hal Kemp's orchestra.
WBBM—Charley Straight's orchestra.
WMAQ—Art Kassel's orchestra.
12:15 P. M.
W-G-N—Bernie Cummins' orchestra.
12:30 P. M.
W-G-N—Hal Kemp's orchestra.
WENR—Tweet Hogan's orchestra.
WMAQ—Don Irwin's orchestra.
WBBM—Herbie Minta' orchestra.

Today's Features

11:30 p. m.—KYW—Secretary of Agriculture Henry A. Wallace will discuss the new farm bill.

12:50 p. m.—WMAQ—Prof. Charles Merriam on "Raiding the Public Purse."

1 p. m.—W-G-N—Miniature presentation of "The Bohemian Girl."

4 p. m.—W-G-N—Jack Spencer's one man show, "The Railway Inn."

7 p. m.—WLS—Fannie Brice and the Vagabonds' orchestra.

BABS RYAN.

8:30 p. m.—W-G-N—Burns and Allen with Guy Lombardo's orchestra.

8:30 p. m.—WMAQ—Block and Sully, comedians; Ton Wons and Nick L. Lucas on Theater Varieties.

9 p. m.—W-G-N—Fred Waring's orchestra with "Magnolia," and Babs Ryan, soloist.

Cunningham RADIO TUBES

"THE KING OF JAZZ"

HIS KINGSHIP DATES FROM THAT FAMOUS CONCERT IN 1924, WHEN HE INTRODUCED 'RHAPSODY IN BLUE'... HE'S THE ONLY JAZZ BAND LEADER IN 'WHO'S WHO'... ORGANIZED THE FIRST JAZZ ORCHESTRA IN SAN FRANCISCO IN 1919...AN IMMEDIATE HIT..

HIS FIRST JOB WAS DRIVING A TAXI IN HIS HOME TOWN, DENVER.

PAUL WHITEMAN

PAUL CAME TO NEW YORK AND THE THRONE OF JAZZ WAS HIS... DON'T LET WORN-OUT TUBES DIM HIS BRILLIANT TONES OVER NBC NETWORK EACH MONDAY NIGHT.. REPLACE THEM WITH GUARANTEED RCA RADIOTRONS OR CUNNINGHAM RADIO TUBES...PRICES ARE DOWN, QUALITY IS UP!

RCA RADIOTRONS
GUARANTEED

APPROVE R. F. C. LOAN TO REBUILD SLUM DISTRICT

8 Million Granted for New York Project.

Washington, D. C., March 21.—[Special.]—Loans of eight million dollars for slum clearance and construction of model apartments to be known as Knickerbocker village on the lower east side of New York City and $5,050,000 for the development of Jones Beach park on Long island were approved today by the Reconstruction Finance corporation.

In the first of the projects the corporation has undertaken to lend "up to eight million dollars" to the Fred F. French Operators, Inc., as general contractors for the development, which is expected ultimately to cost $9,500,000. The enterprise, which will comprise two twelve story fireproof buildings, will contain 1,630 apartments with 6,030 rooms and is expected to provide employment for 1,340 men for nine months.

The site is the "Lung block" on the lower east side, so called at the turn of the century because of the high percentage of tuberculosis cases which its dingy tenements produced. The tenements, now largely unoccupied, are to be razed.

The authorization for further development of Jones Beach park on Long Island is made to the Jones Beach state park authority. A total of ten million dollars, according to the application for the loan, already has been invested in the park.

RELIEF OFFICIAL TO URGE ANOTHER LOAN FROM R. F. C.

Charles B. Goodspeed, assistant to Edward L. Ryerson Jr., chairman of the Illinois Emergency Relief commission, left for Washington yesterday to urge federal legislation permitting the Reconstruction Finance corporation to extend further loans to Illinois for the relief of the idle next month, or until revenue from the state sales tax is available.

Mr. Goodspeed declared that the commission estimates Cook county would need $5,196,275 next month and that sixty-five downstate counties would need a total of $1,100,000. All sources of revenue now in sight, including a possible loan of $4,748,000 from the R. F. C. on Cook county relief bonds, will amount only to $5,332,379, he said.

Aldermen Reject Contract for Police Dept. Survey

The finance committee of the city council last night refused to extend for another year the contract of the Institute of Public Administration of New York, which has been making a survey and reorganization of the Chicago police department for the last two years. The proposed contract called for an expenditure of not more than $20,000 to complete the job.

10:30 A.M. TODAY
Jimmy KEMPER
"Blue-Jay Song Man"
FAMOUS STAR OF STAGE AND RADIO
WMAQ
MON. WED. FRI.
112 CASH PRIZES
SPONSORED BY BAUER & BLACK

PISER UNDERTAKERS

Our system is one price to all and special privileges to none. Telephone or personal calls receive the same attention.

We guarantee our prices to be from 33⅓% to 40% below those ordinarily charged.

LARGE, BEAUTIFUL CHAPELS
3125 Roosevelt Rd. Lawn. 4920
4911 Broadway. Longbeach 4740

WHERE QUALITY COSTS LESS
CASKETS AS LOW AS $25
Lain & SON
TELEWENT-WORTH 0025
63 RD. & HARVARD
UNDERTAKERS

DEATH NOTICES

BLOCK—David Block, March 21, beloved husband of Beckie, fond father of Abraham, Mrs. Dora Johnson, Mrs. Bessie Goldberg, and five grandchildren. Funeral at chapel, 3654 W. Roosevelt-rd., Wednesday, 2 p. m. Burial at I. O. B. A. cemetery, Waldheim.

BROWN—Grant G. Brown Jr., beloved son of Grant and Carolina Brown, nee Knapp, dear brother of Eleanor Brown Krueser, brother-in-law of Edward Krueser and fiancé of Florence McMahon. Funeral from late residence, 1304 W. 31st-st., Thursday, March 23, 1:30 p. m., to Holy Cross Lutheran church, 31st-pl. and Racine-av. Interment Bethania. Call Lafayette 7174.

BUCHANAN—Laura E. Buchanan, March 20, mother of Elizabeth E. Buchanan, Mrs. Harry Deverell and Mrs. George Ross Beckham. Funeral services at her home, 6110 Dorchester-av., Wednesday, at 2:30 p. m. Interment Oakwoods.

CAREY—Frank E. Carey, age 39, beloved husband of Corinne Geary Carey, father of Frank E. Jr., William V. and John Peter; son of the late William P. and Mary E. Carey, brother of Charles, May, Clarence, Mrs. Vincent O'Conor and the late J. William. Funeral from late residence, 946 E. 48th-st., Thursday, March 23, 1933, to St. Ambrose church. Requiem mass to be celebrated at 10 a. m. Interment Calvary. Kindly omit flowers.

COLLEY—John C. Colley, March 21, 7922 Rhodes-av., husband of Dimple V. Colley. Funeral Thursday, March 23, 3:30 p. m., at chapel, Normal-blvd. at 62d-pl. Interment at St. Louis.

FELTSKOG—Hulda E. Feltskog, late of 1622 Farragut-av., beloved mother of Eric of Los Angeles, Gustave and Victor, grandmother of Lee, Ruby, and Phyllis. Member of Svea Daughters lodge, No. 57, I. O. S. and Lyra lodge, No. 351, I. O. Vasa. At rest in chapel, 3410 N. Clark-st. Funeral services at Rosehill chapel at 2:30 p. m., Thursday, March 23.

FRAZIER—Elizabeth McWethy Frazier, March 21, 1933, of 201 S. Scoville-av., Oak Park, beloved wife of Philip, mother of Holbrook, Carol, and Mary. Remains at home until 1 p. m. Thursday. Services 2 p. m. at St. Christopher's Episcopal church, 543 South East-av., Oak Park. Interment Fairmount.

FRIED—Emanuel Fried, beloved husband of Marie Herz Fried, fond father of Mrs. Ellen Ledeer, Walter J., and Edward. Funeral Thursday, March 23, 10 a. m., from chapel, 3021 Fullerton-av., to Emmanuel cemetery, Waldheim.

GEAR—Amanda Olive Gear, March 21, 1933, beloved wife of Arthur J. Gear, mother of Mrs. Ruth Stone, Frank and William Gear, daughter of Mrs. Amanda Olson, sister of Albert W. Olson. Funeral from residence, 7439 Stewart-av., Friday, March 24, at 1 p. m., to Auburn Park Swedish M. E. church, 78th and Loomis-sts. Interment Mount Greenwood.

GEARY—Michael Geary, beloved husband of the late Elizabeth, nee Geary, fond father of Edward, Margaret, Ellen, Mrs. A. Delves, John, Grace, Michael, and the late Elizabeth. Funeral Friday, 9 a. m., from residence, 2735 Flournoy-st., to Precious Blood church. Interment Mount Carmel.

GRACE—Emily Ready Grace, beloved wife of Thomas L., fond mother of Thomas, Gerald, Patrick and John, daughter of the late Patrick and Maria Ready, sister of Albert, Bernard, and the late Irene Ready, at residence, 558 Clinton-pl., River Forest. Funeral Thursday, March 23, at 10 a. m. to St. Luke's church. Interment Calvary. Phone Nevada 3100.

HARLAND—Charles E. Harland, at Pasadena, Cal., March 17, brother of Mrs. L. A. Calkins and Mrs. H. L. Henson.

HEICHER—Carrie Heicher, March 19, 1933, passed on at her home, 4637 Beacon-st., beloved wife of George, dear mother of Franklin F., Clara H. Sullivan, Minnie H. Weinrich, and Laura Johnson. Services at home Wednesday at 2 p. m. Interment Graceland.

HERZMANN—Leopold Herzmann, March 20, 1933, late of 4816 N. Hermitage-av.; husband of the late Ricka, nee Huchberger, fond father of Arthur and Milton. Member of New Light society. Funeral Wednesday, March 22, at 10 a. m., at chapel, 4911 Broadway. Interment New Light cemetery.

HUEBSCH—Joseph Huebsch, husband of Henrietta, father of Emil, Fannie Tiechner, Rudolph, Bertha Salavitch, Arthur, Minnie Friedman, Jennie Mittman, Adolph, Stella, the late Mary and Charles. Remains at chapel, 2031 Fullerton-av., until 12 o'clock noon Thursday. Services at Temple B'nai Jehoshua, 20th and Ashland-avs., at 2 p. m., Thursday. Burial at Mount Jehoshua, Dunning, Ill.

KEENAN—Catherine Keenan, beloved daughter of the late Patrick and Bridget Keenan, fond sister of Birdie, Annie, Michael, John, Patrick, and the late Sarah. Funeral Friday, 9:30 a. m., from residence, 1842 Washburne-av., to St. Charles church. Interment All Saints'.

KINNUCAN—Thomas R. Kinnucan, beloved husband of the late Mary, father of Lillian P., Walter F., Charles F., Myrtle B. Collosky and Ella K. Ayers. Funeral services Friday, 2 p. m., at the home, 6847 Clyde-av. Interment Glen Oak.

KLEIN—Frieda Klein, late residence 1351 N. California-av., beloved mother of Fannie Fischer. Funeral Thursday, 11 a. m., at chapel, 2018 W. Division-st. Interment Dr. Herzl Ver. cemetery, Jewish Waldheim. Member of Rambam lodge, F. O. W. Immediate Relief society, the Star Association of Chicago, Ahavas Achim Sisterhood and Dr. Herzl Ladies' auxiliary. Omit flowers.

LAUX—Anna Laux, at her home, 6153 Green-st., wife of Anton Laux, mother of Charles Rennie, Mrs. Martha Schneider, Alex Rennie, Mrs. Celia Hoffert, Mrs. Elizabeth Kiley of Chicago and Mrs. Rose Reiman of Downers Grove, Ill.; sister of Charles D. Bolte of Minneapolis, Minn.; Pina Brownlee and Fred Bolte of Chicago. Services at late home, Thursday, March 23, at 2 p. m. Interment Butterfield Park cemetery, Downers Grove.

McGINNIS—Margaret G. McGinnis entered into rest March 20, 1933. Funeral Wednesday at 9 a. m., from chapel, 5203 Lake Park-av., to St. Rita's church, 63d-st. and Washtenaw-av. Burial at Mount Olivet.

MILLARD—Everett Lee Millard, March 21, 1933, husband of Elizabeth Boynton Millard, father of Everett Lee Millard Jr., Elizabeth and Malcolm and brother of Mrs. Hugo G. Fisher. Funeral 3 o'clock Thursday afternoon at residence in Highland Park. Please omit flowers.

MORAN—Patrick J. Moran, beloved husband of Mary Moran, nee McFadden, fond father of Walter, Bernard, Catherine, Helen, Thomas, and Dorothy Moran, brother of Mrs. John McGovern and the late Walter J. Moran. Funeral Thursday at 9:30 a. m. from his late residence, 4627 N. Lady of Lourdes Ashland-av., to Our church, where solemn high mass will be celebrated. Interment Calvary cemetery. Member of Firemen's Mutual Aid.

NATHANSON—Mary Nathanson, beloved wife of the late Harry Nathanson, mother of Mrs. M. G. Meyer, Mrs. Sophia C. Rose, Samuel, Lewis, George, Anna Harriet, Rose, and Pauline. Funeral Wednesday, 2 p. m., at chapel, 4911 Broadway. Interment Jewish Waldheim. Kindly omit flowers.

O'SHEA—Mary E. O'Shea, nee Owens, 171 N. Des Plaines-av., Maywood, Ill., beloved wife of the late Jeremiah, mother of Eugene, Mrs. Cecelia Hubbard of Oakland, Cal.; Francis A., Mrs. Florence Murphy, Norbert V., and the late Walter, Loretta and Irene, sister of Mrs. Rose Holloran of Sycamore, Ill., and the late Thomas J. Owens. Funeral Thursday at 8:45 a. m. from chapel, 4313 W. Madison-st., to St. James church, Maywood, Ill. Interment at Mount Carmel.

PRINDLE—Charles W. Prindle, March 21, 1933, beloved husband of Mary Grace, father of John W., son of Stephen W. Funeral Thursday, 10:30 a. m., from his home, 833 S. Wenonah-av., Oak Park. Interment at Sharon, Wis.

PURCELL—Annie Sage Purcell, beloved wife of the late Paul. Funeral Wednesday, March 22 at 11 a. m. at St. Vincent's Home, Hammond, Ind. Interment Calvary.

RANDOLPH—Maxwell E. Randolph, March 21, 1933, of St. Joseph, Mich., beloved husband of Catherine E., nee Mulhern, brother of Mrs. A. P. Rastler. Funeral Thursday at 1 p. m. at chapel, 929 Belmont-av., under the auspices of Golden Rule lodge, No. 726, A. F. & A. M. Interment Rosehill cemetery.

RINKER—Katherine Rinker, March 21, 1933, wife of the late Philip, beloved mother of Mrs. Frank Matzner, Oscar P., Edward F., and Harry C. Rinker. Funeral services Friday, 2 p. m., at chapel, 3154 N. Clark-st. Interment Waldheim.

SCOUTEN—T. B. Scouten, March 19, husband of Anna A. Scouten, father of Robert G. Funeral services Thursday, 10 a. m., at mortuary, 1460 Sherman-av., Evanston. Interment Graceland.

STETTER—Karl H. Stetter, fond son of Karl A. and the late May, brother of Roy and Edward. Funeral Thursday, 9:30 a. m., from chapel, 929 Belmont-av., to Our Lady of Mount Carmel church. Interment St. Joseph's cemetery.

WILSON—Mary Isabelle Wilson, nee Benilson, beloved wife of Sherman C., fond niece of Mrs. Christina Jamieson, of 8847 Emerald-av. Member of Gresham Rebecca lodge, No. 464. Funeral Thursday, 2 p. m., at chapel, 858 W. 87th-st. Interment Rosehill.

In Memoriam.

WILLIAMS—Daniel J. Williams. In fond memory of our dear dad, who passed away two years ago today, March 22, 1931. Gone but not forgotten.
ELIZABETH AND DAUGHTER GRACE.

SICILIA—Arthur R. Sicilia, in memory of our dear husband and dad, who passed away 1 year ago today.
LOV

Finance

Chicago Daily Tribune

THE WORLD'S GREATEST NEWSPAPER

Commerce

WEDNESDAY, MARCH 22, 1933. *** 23

TAXES TOO HIGH, HUGE BREWERY TO BE WRECKED

Loop Office Building Meets Same Fate.

BY AL CHASE.

Two of Chicago's oldest structures, both erected shortly after the great fire of '71, one a loop office building and the other one of the city's largest breweries, are to be wrecked because of ever mounting taxes. Despite the nearness of real beer, wreckers already have started dismantling the old Conrad Seipp brewing plant at 27th street and the Illinois Central right of way. The Portland block, the six story old timer at the southeast corner of Washington and Dearborn, is to be torn down on May 1, according to John R. Magill & Co., renting agents.

The Seipp brewery plant, which architects say couldn't be replaced today for less than $5,000,000, had a capacity in pre-Volstead days of 750,000 barrels of beer yearly. It is claimed that it was then Chicago's second largest brewery. The wrecking contract, one of the largest Chicago has had in the last ten years, has been awarded to the Goldman Wrecking company.

Four Acres of Buildings.

Some idea of the size will be gained when it's known that it'll take six months to tear down the four acres of buildings. The big group of structures contain 600,000 square feet of floor space. The ground area of the buildings is 156,000 square feet.

The first brew house was built shortly after the fire. It was known as the Seipp & Lehmann Brewery. Later as it developed into one of the midwest's biggest establishments it was known as the Conrad Seipp Brewing company. Later it was sold to English interests and was known as the Chicago Consolidated Brewing and Malting company.

When the country went dry the brewery went broke. The bondholders foreclosed and for several years the property has been in charge of what is known as the Bondholders' Management committee, of which Henry Bartholomay, an old time brewer, is chairman. Walter C. Lefens and the Northern Trust company are trustees of the property.

Brewing Machinery Sold.

The machinery in the old plant was recently sold to a Buffalo concern, which is reselling it to various breweries throughout the country. Now the owners of the old building have decided it would be cheaper to wreck the buildings than maintain them.

Richard W. Sears, one of the founders of Sears, Roebuck & Co., bought the Portland block in 1909 for one million dollars from D. Percy Morgan, one of the firm of Enoch Morgan's Sons, makers of Sapolio. The property, which fronts 120 feet on Washington and 90 feet on Dearborn, is now owned by Mrs. Anna L. Sears, widow of R. W. Sears. For many years it ranked as one of the city's best known office buildings, with an imposing list of tenants.

Recently it was found that the tax problem had to be solved some way and it was decided that wrecking the building would be the solution. It has not been decided yet whether to lease the cleared space for a parking station or erect a low "tax payer" of one, two, or possibly three stories, according to John R. Magill, agent for the building.

MEMBER BANKS MAY REDISCOUNT IF RESTRICTED

Washington, D. C., March 21.—(AP)—Federal member banks which have not been licensed to reopen on an unrestricted basis today were granted permission by Secretary Woodin to rediscount or pledge with another banking institution renewals of notes which previously were rediscounted or pledged with the other bank.

The action, which permits the unlicensed banks in the federal reserve system to renew their notes or rediscount them, was issued as regulation number 29 of the orders promulgated by Secretary Woodin under authority of the President's bank holiday proclamations.

GOV. LEHMAN OF N. Y. ASKS STRICTER LAWS FOR UTILITY CONTROL

[Chicago Tribune Press Service.]

Albany, N. Y., March 21.—Gov. Herbert H. Lehman sent a special message to the legislature today calling for the enactment of laws that will give the public service commission drastic powers for the control of public utility corporations, particularly those that have not been "so scrupulous" in their relations to the public.

He aims mainly at holding company abuses, and would place greater restrictions about the lending of funds by operating companies for holding company purposes.

"The impact of recent events," said the governor in his message, "has compelled new interest in the regulation of our public utilities. The people, economically harassed, have subjected the service of our public utilities to more careful scrutiny. As evidence I cite the numerous complaints that have been filed.

"I have never doubted that many of the officials of our utilities are fully aware of the social responsibilities of their companies and have conducted their businesses in that spirit. But others have not been and are not so scrupulous. Serious abuses have been forcefully brought to our knowledge. In certain cases rates have been retained at levels distinctly too high for these days."

New Detroit Bank to Take Over 2 Closed

[Chicago Tribune Press Service.]

Detroit, Mich., March 21.—A new bank for Detroit, to replace the First National and Guardian National Bank of Commerce was today created by General Motors and the United States funds. With its opening, which probably will not be later than next Monday, "immediate" payment of at least 40 per cent will be distributed to depositors of the old banks.

ALFRED P. SLOAN JR.

The announcement was made by Alfred P. Sloan Jr. of General Motors and officials of the Reconstruction Finance corporation. The new bank will be capitalized at $25,000,000, of which amount General Motors will furnish one-half in the form of subscriptions to common stock underwritten and paid in cash. The R. F. C. will furnish the other half of the necessary capital in preferred stock.

Take Over Some Assets.

It is proposed that the new bank will take over part of the assets of the two national banks and also assume part of the deposits. The newly created institution will be the first of its kind chartered under the emergency bank act created by the new Roosevelt administration.

With the same swiftness with which he took office two weeks ago Paul C. Keyes, conservator of the First National, resigned this forenoon, effective at noon today. Keyes would not amplify the simple announcement of the acceptance of his resignation by the controller of the currency, and the treasury department in Washington declined to offer any explanation. O. C. Thomas, for ten years in government service in Washington, was named as successor to Mr. Keyes.

Expect Huge Cash Advance.

The government, it is indicated, is preparing to make large advances of cash from federal reserve banks in addition to the subscribed amount of $12,500,000. It is expected the new Detroit bank will receive as much as $150,000,000 in new currency to increase the amount made available for depositors in the two old banks.

"This step in providing sound banking facilities in Detroit indicates the government's attitude in helping to reconstruct banks on a thoroughly sound basis and in the interests of depositors," said Jesse Jones of the R. F. C. "It is in direct line with President Roosevelt's determination to have banks that are sound and in which the people have confidence. In administering the new banking law, which permits the R. F. C. to subscribe to preferred stock, the directors of the R. F. C. have adopted the principle of matching dollars with the stockholders and depositors of banks, subscribing one dollar of preferred stock for one dollar common stock.

"The government cannot be expected to furnish all of the new capital required."

Sloan's Statement.

"It is the policy of General Motors corporation to consider its relationship with the public as a most vital interest," said Alfred P. Sloan Jr., head of General Motors.

"It was and is vital to the entire American public to bring order out of the chaotic Detroit banking situation—in terms of almost one million bank depositors and their dependents in the city of Detroit, the hub of the motor industry, to the hundreds of thousands of our own and other workers, to our stockholders and to those millions throughout all industry in America dependent upon the motor industry for their well-being."

Mr. Sloan asserted his company has no desire to enter the banking business. It will eventually divest itself of the stock it is buying and will offer to sell it immediately to depositors in the two old banks at the price the corporation is paying itself, $50 a share, he said.

Name Conservator for Bank.

Lansing, Mich., March 21.—(AP)—The Union Guardian Trust company tonight filed a petition with State Banking Commissioner Rudolph E. Reichert asking the appointment of a conservator for the bank. The conservator will be named following a meeting tomorrow noon of the commissioner, Gov. Comstock, and the newly appointed advisory board named by the governor this afternoon to act with the commissioner and governor in carrying out provisions of the emergency banking bill made law today. The Union Guardian Trust company is the institution whose affairs were cited by the governor as necessitating the bank holiday proclaimed Feb. 14.

Cleveland Plans Reorganization.

[Chicago Tribune Press Service.]

Cleveland, O., March 21.—Organization of a new national bank, freeing of a percentage of deposits, gradual liquidation of frozen assets, and a Reconstruction Finance corporation loan are called for in reorganization plans of the Union Trust company, Cleveland's second largest bank, which were made public today.

Federal officials will approve the plan for creating a new national bank to replace the Union Trust company, although the scale of the project may be altered, it was learned. An R. F. C. examiner is expected to be sent to Cleveland this week.

The proposed bank, it was said, would have capital of from $15,000,000 to $20,000,000 and assets of $50,000,000, as compared with the $22,550,000 capital and assets of $253,276,599 for the Union Trust at the close of last year.

Hops Take Hop to New Top as Cheer of Beer Appears

New York, March 21.—(AP)—Hops showed continued strength today, advancing 1 to 2 cents a pound into new high ground for the movement, which began several days ago in anticipation of the return of beer. A brisk inquiry was reported. Pacific coast prime to choice 1932 hops were quoted at 35 to 37 cents.

TWO LOOP BANKS PAY DIVIDENDS; 2 DEFER ACTION

Action in "Spirit of Federal Program."

Members of the boards of directors of the Continental Illinois National Bank and Trust company and of the First National bank—Chicago's two largest banks—last evening voted to defer action on dividends on their stock at this time. Directors of the Northern Trust company and of the Harris Trust and Savings bank voted the regular quarterly dividends.

This action of the boards of the Continental Illinois and of the First National had been expected for some time. The general trend in bank dividends, in New York, Chicago and other large cities, has been downward for the last two years.

Traylor Explains Action.

In commenting on the action of the board of directors of the First National bank in not declaring a dividend on its stock, Melvin A. Traylor, president, said that the action of the board followed the recommendations of the officers of the bank, which he felt to be in keeping with the spirit of the banking program of the federal government.

Mr. Traylor said further that it would be the policy of the management of the bank to conserve earnings and build up reserves during the present period of national economic reconstruction.

Action taken by the Continental Illinois board was explained in the following words:

"In harmony with what appears to be the governmental policy of conserving bank assets, although the Continental Illinois National Bank and Trust company during the first quarter has earned its current dividends substantially twice over, the board of directors has considered it advisable to defer dividend action at this time.

Other Banks Maintain Rates.

The Northern Trust board declared the regular quarterly dividend on the capital stock, maintaining the regular annual rate of $18. The dividend is payable April 18 to stock of record March 21.

The Harris Trust directors declared the regular quarterly dividend of $3 on the bank's capital stock. This dividend is payable April 1 to stockholders of record March 17.

The First National bank previously had been paying $3 quarterly, having made only one reduction since 1928, when its stock was put on an $18 annual basis. Continental Illinois paid $16 a share annually until April 1, 1932, when the rate was cut to $12. The rate was reduced to $8 annually on Oct. 1, 1932, and was put on a $6 annual basis on Jan. 1, 1933.

Deferment of dividend action by the Continental Illinois and the First National was anticipated yesterday in the unlisted market. Chicago bank stocks held steady, there being little change from Monday's close. Continental Illinois closed at 49 bid and 50 asked, compared with 50 bid and 51 asked on Monday. First National remained unchanged at 78 bid and 80 asked. Harris Trust closed at 275 bid and 290 asked, compared with 285 bid and 300 asked on Monday. Northern Trust was unchanged at 325 bid and 360 asked.

N. Y. BANKS VOTE PAYMENTS

[Chicago Tribune Press Service.]

New York, March 21.—Trustees of the Central Hanover Bank and Trust company voted today to continue dividends on the present scale. The regular quarterly payment of $1.50 a share was ordered, payable on April 1 to stock of record of March 23.

The Empire Trust company's trustees voted to reduce the quarterly dividend on their stock to 25 cents a share, payable on April 1 to stock of record of March 24. Previously the company paid 40 cents quarterly.

A reduction in the quarterly rate was voted also by trustees of the Title Guarantee and Trust company, who declared a dividend of 40 cents a share, payable on March 31 to stockholders of record of March 22. The company has paid 80 cents.

J. R. LEAVELL NAMED DIRECTOR OF RESERVE BANK

James R. Leavell, president of the Continental Illinois National Bank and Trust company, has been elected a class A director of the Federal Reserve bank of Chicago. Mr. Leavell is to serve the unexpired term of George M. Reynolds, former chairman of the Continental bank.

Mr. Leavell's name was put forward two months ago when Mr. Reynolds resigned. The process of election takes about 60 days. Each of the member banks in group 1 votes on the candidates.

MARKET SUMMARY

NEW YORK STOCKS—Dull. Leaders decline.

CHICAGO STOCKS—Easy. Light trade.

NEW YORK BONDS—Heavy. U. S. issues dip.

FOREIGN EXCHANGES—Easy. Gold inventories sag.

WHEAT—Lower. Weakness in stocks and in Winnipeg increases pressure.

CORN—Higher. Local bulls expect help from farm relief measure.

CATTLE—Steady. Top on steers, $7.00; bulk, $4.50 to $6.00; average $5.25.

HOGS—Open steady to 5c higher, close unevenly lower. Top, $3.35; bulk, $4.00 to $4.25; average $4.10.

COTTON—Lower. Cables down.

SUGAR—Lower. Cuban selling.

COFFEE—Easy. Trade selling.

PRODUCE—Butter and eggs higher.

100 Millions Gold Returned to Banks Here

Gold receipt passed the 100 million dollar mark yesterday as hoarders continued to return the metal to the Chicago reserve bank and other banking institutions throughout the seventh reserve district.

Reserve bank officials announced last night that 6 millions had been taken in Saturday and another 8 millions Monday, swelling the total to 94½ millions. Yesterday's receipts were estimated around 5 millions, bringing the amount received since the secretary of the treasury issued the anti-hoarding regulations to more than 100 millions. The deadline for the return of hoarded gold is now March 27. Names of persons who have withdrawn gold since Feb. 1 and have not returned it by that date will be turned over to the treasury department.

Twelve Banks Reopen Today.

Twelve additional state banks in Illinois will reopen today under permission granted by State Auditor Edward J. Barrett last night. The banks are:

Prairie du Rocher—State Bank of Prairie du Rocher.
De Soto—Albon State.
Alhambra—Hilts State.
Goodfield—Goodfield State.
Allenville—Peoples State Bank of Allenville.
Belvidere—Farmers' State Bank of Belvidere.
Chester—Buena Vista State.
Mason City—Central Illinois State.
Hampshire—State Bank of Hampshire.
Aviston—State Bank of Aviston.
Capron—Capron bank.
Fairmount—Portersfields' State Bank of Fairmount.

Other Banks Reopen.

Twenty-two more state banks resumed business in Illinois yesterday. Among the banks in the Chicago district which reopened are:

Oak Park—Prairie State.
Zion City—Zion Bank of Zion.

Resumption of business by the Prairie State marks the reopening of the second bank in the western suburb. The Avenue State reopened last week.

Announcement was made at the reserve bank yesterday that the Riceville State bank of Riceville, Ia., had been granted a license to resume business.

WEIGH PLAN TO PUT CITY MONEY IN OUTSIDE BANKS

The finance committee of the city council yesterday recommended the passage of an ordinance calling for a referendum on a proposal to permit the city to deposit its funds in banks outside of Chicago. If the ordinance is adopted by the council today the referendum will be held concurrently with the June 5 judicial election.

Under the present law the city is prohibited from depositing any of its funds in other than Chicago banks. At the finance committee meeting the aldermen expressed the opinion that the law should be changed on the grounds that the closing of a number of banks has limited the available depositories, and that competition between banks for the city's business might increase the interest rate on deposits. At present the banks are paying the city one-half of 1 per cent interest.

The committee also recommended that the banks put up tax warrants of the city, board of education, municipal tuberculosis sanitarium or the city library as security for city deposits. In the past the banks have pledged various classes of securities.

WHAT STOCKS DID

YESTERDAY'S AVERAGES.

	High.	Low.	Last.	Net chge.
25 railroads	23.24	21.89	22.90	—1.26
25 industrials	89.48	85.54	86.15	—3.68
50 stocks	46.36	53.71	54.07	—2.46
	High.	Low.	Close.	
50 stocks 1 year ago	71.36	69.68	71.13	
50 stocks 2 years ago	163.96	161.44	163.67	

ISSUES TRADED.

	Tuesday.	Monday.
Advances	51	192
Declines	440	250
Unchanged	71	117
Total issues	562	495

MARKET LEADERS.

DECLINES.

Al Chem & Dye	3	Int Harvest	2½
Am Can	1½	Kennecott	¼
Am Tel & Tel	3½	Montgom Ward	¾
Atch T & S F	1½	N Y Central	¾
Aviat Corp	½	Penn R R	1¼
Chase	3½	Radio	¼
Ches & Ohio	¾	Sears Roebuck	1½
Comi Solv	½	Sou Pac	⅛
Con Gas	3¼	Std Brands	⅛
Del & Hud	3½	Un Pac	3
Del Lack & W	1½	Unit Aircraft	1¼
Du Pont	1½	United Corp	⅛
Gen Elec	⅛	U S Steel	1½
Gen Mot	¾	Woolworth	1½
Goodyear T & R	1½		

ADVANCES.

Willys-Over	¼

POTATO CHIPS TO EAT WITH BEER BRING ORDER FOR MACHINERY

The potato chip industry is going to vie with the pretzel industry in providing a companion for the stein of beer when the amber beverage begins to flow again in April. George Gavora of the Honey Bee Specialties company states that his concern proposes to spend $10,000 on potato chip manufacturing equipment and $2,000 on trucks. The company also will sublet contracts totaling $5,000 for packing materials.

"We anticipate a huge volume of potato chip business on the return of beer, as potato chips are a wonderful companion of beer," Mr. Gavora says. "We will put on at least 35 new employes. We now have the capacity to turn out 18,000 pounds of potato chips a week. With our new equipment we will be able to turn out at least 50,000 pounds per week."

LINCOLN NAT'L LIFE TAKES OVER OLD LINE FIRM

[Chicago Tribune Press Service.]

Fort Wayne, Ind., March 21.—The Lincoln National Life Insurance company has taken over the business of the Old Line Life Insurance company, Arthur F. Hall, president of Lincoln, announced today.

The consolidation will increase the insurance in force of the Lincoln National by $30,000,000. The 20,000 policyholders of the Old Line company were reinsured as of Jan. 2, but the actual transfer will not take place until next week. Officials of Lincoln National announced that the merger will increase its assets $4,000,000 and its annual income by $1,250,000.

Mr. Hall said that Lincoln National will maintain a branch office in Lincoln, Neb., which was the headquarters of the Old Line company. The company has 22 other offices in various parts of the country.

Fight to Rule Thompson Co. in the Balance

BY THOMAS FURLONG.

The outcome of the fight for control of the John R. Thompson company, nation-wide restaurant chain, was in doubt last night as the annual meeting of stockholders was recessed until 10 a. m. today pending a tally of the proxies presented by the opposing groups.

The fight is a nip and tuck affair and neither side was willing to make any predictions of victory last night.

"I hope to win and believe I have a chance," said John R. Thompson Jr., who is seeking to regain control of the firm which his father founded. William Collins, president of the company, whom young Thompson is seeking to oust, refused to comment on the outcome. Each side, however, admitted that the other would make a strong showing.

Some Disputed Proxies.

There are a number of disputed proxies, it was learned. Last minute campaigning by both sides caused a number of stockholders to switch. Solicitation of votes was spirited until the meeting convened yesterday at 2 p. m. and it was believed that the issue might be decided by a slim margin.

There are 300,000 shares outstanding, of which Thompson was said to have direct control of 60,000 shares. It appeared last night that the small stockholders would be a decisive factor in the fight.

Thompson appeared at the meeting with Sidney S. Gorham, his attorney, and other associates. The meeting opened with Collins presiding, but he later withdrew in favor of E. S. Swaim, executive vice president.

Meeting Recessed Twice.

The meeting was recessed first until 7 o'clock last night. When stockholders reconvened, however, it was found that the tellers were still buried in the work of tallying the proxies and a second recess was taken until this morning.

The company has 2,500 stockholders. The present company was incorporated in 1914 as successor to the original firm organized by the late John R. Thompson Sr.

The company's greatest expansion has come in recent years. It now operates 115 restaurants in the principal cities of the country.

CHICAGO STOCK BOARD DEMANDS FULL PUBLICITY

Independent Audits One of 10 New Rules

BY HOWARD WOOD.

Governors of the Chicago Stock Exchange yesterday voted new and drastic requirements for security listing and definitely committed the exchange to a policy of full publicity of all details regarding company finances and security transactions.

PAUL H. DAVIS. [Lewis-Smith Photo.]

Ten rules were approved by the governors. Several of them were not entirely new in form, but the emphasis is new. It is summed up in the tenth rule adopted yesterday as follows:

"The Chicago Stock exchange favors a policy of full publicity. After a security has been listed the public and the press will be given access to listing applications and to reports filed with the exchange."

Most important of the new regulations is one which requires regular and complete audits of company finances by independent auditors, such reports to be made directly to the exchange rather than to the company.

Expect Business Pickup.

Announcement of the changes was made yesterday afternoon by Paul H. Davis, president of the exchange. Present were members of the governing board and other exchange officials.

"We have taken this action now," Mr. Davis said, "because we feel that business has reached a point where

[Continued on page 24, column 7.]

One of a series of advertisements describing the major essentials of utility investments.

ONE service in ONE part of ONE state

COMPLETE interconnection of facilities is the chief distinguishing characteristic of the Pacific Lighting utility group.

This policy has kept Pacific Lighting service confined to one branch of the utility business—gas and electric—in Southern California, where it started nearly fifty years ago with a small gas plant in Los Angeles, then a town of ten thousand homes.

A utility investor's choice between the securities of a system which is highly localized or one which groups together various units too widely separated or too different in character to be physically connected must weigh certain advantages of each.

On the one hand a group of scattered companies engaged in various branches of the business offers a high degree of diversification both geographically and commercially. Pacific Lighting's interests, on the other hand, are concentrated in eleven Southern California counties, where the system serves approximately one million users of gas and electricity. Its welfare is necessarily bound up with the development of this one large territory.

The justification of this policy of localization is essentially economic. Actual physical interconnection of all parts of the Pacific Lighting system is a primary factor in its ability to give dependable service at low rates.

From the standpoint of management, also, exclusive attention to the utility problems of this single territory throughout nearly half a century of its development is unquestionably beneficial to the service and to the interests of the stockholders.

Pacific Lighting's structure is exactly comparable to that of a large utility operating company, with departments serving various sections of the territory. It operates, however, as a holding company for the sake of the greater mobility of action which that form allows in acquiring or disposing of properties, taking advantage of opportunities for economical financing, etc.

In former years, before the Pacific Lighting system had developed to its present scope, diversification was extremely limited. Now the company considers that it has attained a stage of development which offers not only the advantages of a highly economic plan of service operation and management, but a reasonable diversification of domestic, industrial, commercial and agricultural uses over a populous area of 38,000 square miles.

The company's cash dividend record is continuous for more than a generation, with only one interruption since 1887.

* * * * *

Pacific Lighting Corporation is offering no securities at the present time but is continuing to finance construction requirements with its own funds. These advertisements are designed to increase the investing public's knowledge of the company and its securities, as an aid to the economical marketing of future issues.

14 Standards of Utility Investment

Equity investments in utility companies are now usually available to investors only through the securities of holding companies.

In the final analysis, those holding companies which render the *greatest economic service*—lower cost of financing, operating economies and improvements in service—are best able to earn dividends and conserve property values. The earning power and efficient use of invested capital must rest, in the long run, upon organization, management, and service

These advertisements describe the outstanding features of the structure developed by Pacific Lighting during its 46 years of utility operation in Southern California. They deal individually with:

ORGANIZATION
1. Management
2. History
3. Territory Served
4. Revenue Sources
5. Unity of System

CAPITAL
6. Capitalization and Property Values
7. Type of Securities Issued

8. Reserves
9. Dividend Record
10. Intercompany Financing

SERVICE
11. INTERCONNECTED FACILITIES
12. Economy of Operation
13. Quality of Product
14. Low Rates

Investments in utility securities should be examined with reference to each of these essential economic features

The entire series of advertisements has been published in booklet form and is available on request to 433 California St., San Francisco, California

PACIFIC LIGHTING CORPORATION

Unifying through common stock ownership four interconnected California Utilities

LOS ANGELES GAS AND ELECTRIC CORP.
SOUTHERN CALIFORNIA GAS CO.
SOUTHERN COUNTIES GAS CO.
SANTA MARIA GAS CO.

FEDERAL ISSUES LEAD RECESSION IN BOND MARKET

Prospect of U. S. Financing Causes Selling.

BOND AVERAGES

DOMESTIC.

	Yest. av.	Net chge.
Rails	58.67	—.78
Industrials	66.19	—.27
Utilities	69.49	—.66
Combined	63.25	—.63

FOREIGN.

	Yest. av.	Net change— Day.	Month.	Year.
10 Govt. issues	92.86	—.29	+.26	+2.24

[Chicago Tribune Press Service.]

New York, March 21.—Lower prices ruled in the bond market in dull trading today, with United States government issues the greatest losers.

Traders disliked the growing possibility of a long term treasury bond sale to meet certificate maturities on May 2 and June 15, with the result that prices for federal obligations receded nearly a point in some cases.

Especial weakness developed in Liberty Fourth 4¼s, which reflected talk in Wall street that a huge refunding operation for this issue may be undertaken soon. Since this issue has a wide public distribution, there was a logical fear that its refunding would attract a supply of these bonds to the market.

Fear New Relief Plans.

Another factor in the sudden disfavor that government bonds have encountered is the fear that the administration's unemployment relief program will entail further demands upon the treasury and consequent additional borrowing.

The rest of the bond market lapsed into a lethargic state, brought about to no little extent by the lack of interest on the part of institutional investors. Insurance companies and savings banks have little part in the buying, the former because buying of securities appears incompatible with discontinuance of dividends and policy loans, and the latter because of the restriction placed upon deposit withdrawals.

Speculative Bonds Weak.

Speculative bonds, too, felt the uncertainty which pervades trading circles. Since it became apparent that the government did not contemplate any wild inflation, buying of such bonds was proceeded with more caution.

Speculative railroad bonds eased from fractions to more than a point. Rail bonds to sell off included Great Northern 7s, issues of the Missouri Pacific and New York Central, St. Louis-Iron Mountain 4s, Pennsylvania debenture 4½s, Chicago Great Western 4s, Cleveland Union Terminal 4½s, and others.

Liggett & Myers bonds, including the 5s, due 1951, and the 7s, due 1944, rallied from 3 to 4 points. Industrials and utilities generally, however, were lower.

INVESTORS' GUIDE

If you wish information about investments or insurance write to The Tribune Investors Guide. Enclose stamped, self-addressed envelope for reply. Answers of public interest are published, but inquirers' names are never revealed. Beyond care in securing information The Tribune assumes no responsibility.

Wednesday, March 22, 1933.

[Copyright: 1933: By The Chicago Tribune.]

Mutual Trust Life Insurance.

Will you please let me have a report on Mutual Trust Life Insurance company?—R. S.

Mutual Trust Life Insurance company was incorporated under Illinois laws in 1904. It is a legal reserve company operated on the mutual plan. Growth has been steady.

Admitted assets on Dec. 31, 1932, totaled $31,514,000, against $30,887,000 the year before, $28,649,000 on Dec. 31, 1930, and $20,186,000 on Dec. 31, 1920.

Assets at the close of last year included $604,000 United States bonds and notes and $554,000 cash. State, county and municipal bonds totaled $1,248,000; public utility loans, $4,151,000; railroad bonds, $1,458,000; industrial bonds, $350,000; city mortgage loans, $5,508,000; farm mortgage loans, $1,186,000; policy loans, $7,358,000, and real estate, $2,512,000.

Legal reserves to secure policy contracts totaled $27,211,000. In addition, special contingency reserve was $700,000, and unassigned surplus was $1,094,000.

Insurance in force on Dec. 31, 1932, totaled $170,062,000, against $181,175,000 the year before, $178,692,000 on Dec. 31, 1930, and $66,176,000 on Dec. 31, 1920.

The opinion of the Illinois insurance department, as expressed in its report in July, 1932 [as taken from the company's annual report], is in part as follows: "Your examiners found upon completing this examination that the assets are sufficient to meet all future policy obligations and the company's actuarial methods are sound."

The company is licensed to do business in 20 states.

Acme Steel.

I would appreciate any information you may have concerning Acme Steel company.—L. E. C.

Acme Steel company, originally established in 1884, produces strip steel. About three-fifths of output is ordinarily sold to the automobile trade.

Despite decline in automobile production in 1932, Acme was one of the few steel companies to report a profit. Net income was $21,000, or 6 cents per share, against net of $372,000, or $1.08 per share, for 1931. Net for 1930 was $941,000, against $2,553,000 for 1929, $2,183,000 for 1928, and $1,415,000 for 1927.

On Dec. 31, 1932, current assets were $2,577,000, about eight times current liabilities of $334,000. Cash was $833,000 and stocks and bonds were $33,000. Working capital was $2,244,000, against $2,116,000 the year before.

Funded debt totals $1,160,000. There are outstanding 343,046 shares of $25 par capital stock. The stock pays 25 cents a quarter.

The stock is medium grade.

NEW YORK BOND TRANSACTIONS

Tuesday, March 21, 1933.

Total sales, par value........$10,168,000 Total sales 1933 to date....$597,884,000
Year ago........................ 8,151,000 Total sales 1932 to date.... 689,509,000

UNITED STATES GOVERNMENT WAR LOANS.

Sales in thous.	Issue—	High.	Low.	Last.	Net chge.	Closing Bid.	Asked.	Yield.	Close yr. ago.
112	Liberty 3½s, 1932-'47	101.15	100.24	100.24—	.20	100.24	101.00	2.10	9.14
115	Liberty 1st c 4¼s, 1932-'47	101.22	101.10	101.10—	.14	101.8	101.10	2.41	100.9
1	Liberty 1st c 4¼s, reg	101.8	101.8	101.8—	.10	....	....	....	....
473	Liberty 4th 4¼s, 1933-'38	101.20	101.8	101.9—	.16	101.10	101.12	1.79	100.24
4	Liberty 4th 4¼s, reg	101.12	101.12	101.12—	.13	....	....	....	100.17
225	U S Treasury 4¼s, 1947-'52	108.7	107.1	107.1 —	1.7	107.6	107.20	3.58	103.1
234	U S Treasury 4s, 1944-'54	104.12	103.24	103.24—	.29	103.24	103.28	3.60	100.21
206	U S Treasury 3¾s, 1946-'56	102.24	102.8	102.8 —	.24	102.4	102.24	3.49	97.20
399	U S Treasury 3⅜s, 1943-'47	101.00	99.31	100.00—	1.00	100.00	100.7	3.34	94.23
460	U S Treasury 3⅜s, 1940-'43	101.00	100.7	100.10—	.30	100.5	100.6	3.30	95.7
294	U S Treasury 3⅜s, 1941-'43	101.00	100.1	100.7 —	1.1	100.1	100.7	3.34	95.13
447	U S Treasury 3¼s, 1946-'49	98.29	98.7	98.8 —	.22	98.8	98.12	3.26	92.4
418	U S Treasury 3s, 1951-'55	97.20	96.29	96.31—	.21	96.31	97.4	3.18	90.4

Note—Fractions on United States government bonds, including net changes, are quoted in thirty-seconds of 1 per cent.

UNITED STATES TREASURY CERTIFICATES.
[Quoted by C. F. Childs & Co.]

		Bid.	Asked.	Yield.
239	Ctfs, B 2, May 2, 1933	100.3	100.5	.60
373	Ctfs, TJ 1¼, June 15, 1933	100.2	100.4	.96
	Ctfs, TAG 4, Aug. 15, 1933	100.21	100.23	2.18
451	Ctfs, TS 1¼, Sept. 15, 1933	99.22	99.25	1.72
	Ctfs, TD 2 4¼, Dec. 15, 1933	101.14	101.17	2.12
254	Ctfs, TD ¾, Dec. 15, 1933	98.28	99.2	2.07
244	Notes, series A 3, May 2, 1934	100.20	100.28	2.19
345	Notes, series B 2½, Aug. 1, 1934	99.20	99.30	2.16
416	Notes, series A 3s, June 15, 1935	100.16	100.24	2.66
365	Notes, series A 3¼s, Aug. 1, 1936	100.24	101	2.93
360	Notes, series F 2⅞s, Dec. 15, 1936	99	99.18	2.86
508	Notes, series B 3, April 15, 1937	99.24	100.2	2.99
834	Notes, series A 3¼, Sept. 15, 1937	100.8	100.20	3.10
250	Notes, series A 2⅝, Feb. 1, 1938	98.16	98.28	2.88

UNITED STATES TREASURY BILLS [Discount Bills].

	Bid.	Asked.		Bid.	Asked.
Mar. 29, 1933	2.00%	.75%	May 17, 1933	2.00%	1.25%
April 12, 1933	2.00%	.75%	May 24, 1933	2.00%	1.25%
April 19, 1933	2.00%	1.00%	May 31, 1933	2.00%	1.25%
April 26, 1933	2.00%	1.00%	June 7, 1933	2.00%	1.50%
May 10, 1933	2.00%	1.00%	June 21, 1933	2.25%	1.75%

DOMESTIC.

No. thous.		High.	Low.	Close.	Net chge.
1	Adams Ex 4s '48	58¼	58¼	58¼+	1¼
1	Alb Wr P 6s '48	31½	31½	31½+	2½
28	Allegheny 5s '44	31½	30½	30½—	1½
3	do 5s '49	25	24	24	....
20	do 5s '50	10⅛	9⅝	9⅝—	½
32	Am & FP 5s 2030	32	31	31 —	1½
1	Am Chain 6s '33	46	46	46 —	4½
3	Am Ice 5s '53	56⅝	56⅝	56⅝—	⅝
1	Am Intl 5½s '49	73⅝	73⅝	73⅝	....
15	Am Met 5½s '34	67½	67	67 —	1
4	Am Smelt 5s '47	84½	84	84½+	¼
64	Am T&T 5½s'43	104⅞	104⅛	104⅞	....
16	do col 5s '46	104⅝	103⅝	104⅝+	⅜
103	do 5s '60	101⅞	100⅞	101 —	⅞
29	do 5s '65	101⅞	100⅞	101⅛+	⅜
1	do cvt 4½s '39	104	104	104	....
1	do 4s '36	100⅝	100⅝	100⅝	....
1	AmWW&E 6s '75	60¼	60¼	60¼—	3½
12	do 5s '34	87	85½	85½	....
2	Am W Pap 6s '47	29	29	29	....
10	Ann Arbor 4s '95	28	28	28 +	½
1	Arm Del 5½s '43	73½	73½	73½—	½
12	Arm 4½s '39	80⅝	79¾	80⅝+	½
32	AT&SF 4s '95	92	91	92 +	½
5	do 4s 1905-'55	77½	77⅝	77⅝+	¼
10	do Sh L 4s '58	93¼	93	93	....
14	ACL-L&N 4s '52	55⅝	52⅝	53⅝+	1½
4	A C Line 4½s '64	55½	55	55 +	2
4	Atl G&WI 5s'59	36	36	36 —	½
7	Atl Refin 5s '37	100¼	99⅝	99⅝—	⅝
6	B&O rfg 6s '95	45	44	44 —	½
4	do 1st 5s '48	84	83	84 —	¼
23	do rfg 5s '95	39	38	38⅝—	⅝
5	do 5s 2000 D	37½	37½	37½—	1½
8	do 4½s '33	68⅝	68⅝	68⅝—	⅜
53	do cvt 4½s '60	29½	28⅜	28⅜—	1⅛
1	do 5s SW '50	60	60	60	....
2	Bell TPa 5sB '48	105	105	105 —	¼
4	do 5s C '60	106	104½	106 —	1½
3	Ben I Ln 6s '46	86½	86½	86½+	1½
1	Beth Stl rfg 5s'42	80⅝	80⅝	80⅝—	⅜
3	do p m 5s '36	85	84	84 —	¼
2	Bos&M 4½sJJ'61	57	55	55	....
25	Bkln Ed 5s '49A	104⅝	104	104 —	½
5	do 5s '52 E	104⅞	104½	104½—	⅝
41	Bkln M Tr 6s '68	90	89½	89½—	¼
2	Bkln U E 1 5s'50	81½	81½	81½—	¼
5	Bkln U Gas 5s'50	99⅝	99⅝	99⅝—	¼
8	do 5s '57	104⅝	104	104 —	⅝
1	Buf R&P 4½s'57	41½	41½	41½—	½
11	Bush Term 5s'55	21	20	20 —	1
9	Bush T Bld 5s'60	40	40	40 +	1
1	BPr Coke 5½s'45	42½	42½	42½—	½
6	Can N Ry 4½s'57	81½	81½	81½—	2
5	do 4¾s '55	83¼	83¼	83¼—	¼
5	do 5s '69 July	85⅝	85⅝	85⅝—	½
1	do 5s '69 Oct	85⅝	85⅝	85⅝—	⅛
31	Can Nor 7s '40	100	99	99⅝—	¼
4	do deb 6½s '46	97½	97½	97½—	1
1	Can Pac 5s '44	83⅝	83⅝	83⅝+	2⅝
19	do 5s '54	63⅝	63	63⅝+	½
10	do 4½s '46	62½	62	62	....
40	do 4s perp	54⅝	53	53 —	1½
2	Cen BUnPac 4s'48	32	31	31 —	2½
1	Cen Ga 5s '59C	3	3	3	....
1	Cen Ill E&G 5s'51	66	66	66 +	1
14	Cen Pac 5s '60	58	57⅝	58	....
7	do 1st gtd 4s'49	73⅛	72½	73⅛+	½
8	Cen RR NJ 5s'87	89	88⅝	88⅝—	¼
2	Cert-teed 5½s '48	28	28	28	....
39	Ches Corp 5s'47	72½	71½	71½—	1
32	C & O con 5s '39	103¼	102⅝	102⅝—	⅜
10	do gen 4½s '92	96	95½	95½—	1⅛
1	do 4½s '93 A	85	85	85 —	1½
9	do rfg 4½s '95B	85½	85½	85½+	½
2	Chi & Alt 3s'49	40	40	40 +	2
1	CB&Q rf 5s'71A	85½	85½	85½+	½
1	do 4½s '77	81	81	81 —	1
1	do gen 4s '58	90	90	90 —	½
5	do 4s Ill '49	91½	91½	91½+	½
5	Chi GL&C 5s'37	100⅛	100⅛	100⅛+	⅛
27	Chi G W 4s '59	28	26	26 —	2⅝
5	Chi I&L 6s '66	16½	16	16 —	2
5	CM&StP 4½s'89E	45	45	45 +	2
2	do gen 4s '89A	43	43	43 +	2⅝
12	CM&SP P 5s '75	16⅛	15⅜	15⅜—	⅝
44	do adj 5s 2000	4½	4⅛	4⅛—	½
1	C&NWrfg 5s 2037	18	18	18 —	1
4	do deb 5s '33	69	69	69 —	⅜
19	do cv 4¾s '49	10½	10	10 —	⅝
5	do 4½s 2037	17	16½	16½—	2⅛
11	do 4½s 2037 C	18	17	18 +	1
15	do 4s '87	41	41	41	....
2	do 3½s '87	37½	37½	37½+	½
1	CRI&P 4½s '52A	22½	22½	22½	....
5	do cvt 4½s '60	11	10⅛	11	....
1	do gen 4s '88	55	55	55 —	1½
13	do rfg 4s '34	23⅛	22½	22⅝—	⅝
1	CTH&SE inc 5s'60	22½	22½	22½—	⅝
7	Chi USta 6½s'63C	111⅛	111	111⅛+	⅛
5	Ch&WInd 5½s'62	76	76	76	....
7	do 4s '52	67⅝	67⅝	67⅝—	½
6	Childs Co 5s '43	32	30⅝	30⅝—	1½
5	Chile Cop 5s '47	38	36	36 —	2⅝
5	Cinn G&E 4s '68	97⅜	97	97 —	½
8	Cin UT 5s 2020B	101	101	101 —	⅜
32	do 5s C '57	101⅝	101⅛	101⅛—	¼
7	CCC&SL 4½s'77E	45½	45	45 —	1
4	do gen 4s '93	75	75	75	....
4	Clev UT 5½s'72	64	64	64	....
1	do 5s '73	61	61	61	....
2	do 4½s '77 C	57½	56½	56½—	2½
5	Colon Oil 6s '38	38	38	38	....
4	Col F&I gen 5s'43	39⅛	38	38 +	½
2	Col Indus 5s '34	20	20	20 +	¼
7	Col&So 1 4½s '35	75	72	72 —	2
11	do rfg 4½s '80A	51	50½	50½	....
7	C G&E 5s'52May	77⅛	76½	76½—	1½
7	do 5s 1961	77	76	76 —	1
3	Col RP&L 5½s'42	102⅛	101	101 —	1
1	do 4½s '57	90½	90⅝	90⅝+	½
1	Coml Cred 6s '34	98	98	98 —	1
1	Coml IT 5½s '49	102	102	102	....
1	Com T Rec 6s'41	107	107	107	....
12	ConG NY 5½s'45	104	103⅛	103⅛+	⅛
35	do 5s '57	99⅝	98⅝	98⅝—	1½
19	do 4½s '51	95⅝	95⅛	95⅛—	¼
3	Cons Pw 5s '52	101⅞	101⅜	101⅞+	⅜
2	Container 5s '43	20½	20½	20½+	1
2	Crown W 6s '51	58⅛	58⅛	58⅛	....
7	CrownZ 6s'40 ww	39	39	39 —	⅛
1	Cuba RR 5s '52	18	18	18	....
5	Cub C Pr 6s'50	2	2	2 +	½
2	Cumb T&T 5s'37	104	103	103 +	3
4	Del&H rfg 4s'43	75	75	75 —	1½
2	Del P&L 4½s'69	99⅝	99	99⅝	....
1	DG&E 5s stp '51	96⅝	96⅝	96⅝	....
39	D & R G 4s '36	32½	31	31 —	1½
8	D&RG W 5s '55	13⅝	13	13 —	2
2	do 5s '78	15	15	15 —	2
3	Det Ed 5s '49 A	98	97⅝	97⅝—	⅜
1	do 5s '52	96	96	96 +	1
5	do 4½s '61 D	89½	88	88 —	3
9	DodgeB deb 6s'40	78⅛	76	76 —	3
34	Duqu L 4½s'67A	102	101½	101⅝	....
2	do 4½s '57 B	102½	102½	102½+	½
21	Erie rf 5s '67	26½	25	25 —	1½
44	do rf 5s '75	26⅛	25½	25½—	2
1	do pr ln 4s '96	70⅜	70⅝	70⅝—	1½
2	do gen ln 4s '96	46	45	45 —	2½
1	do gen 6s '57	80	80	80 +	5
2	Erie & Jer 6s '55	82½	82½	82½—	⅝
1	Fed L&T 6s'54B	55	55	55 +	2½
1	do 5s stpd '42	67	67	67 —	1½
1	Fed Met cv 7s'39	81	81	81 —	4
4	Fisk R 8s '41	50	48	48 +	3
1	Fla E C 5s'74 ctf	2½	2½	2½—	½
11	Gen Pet 5s '40	102⅝	102⅛	102⅛	....
2	Gen St C 5½s '49	55	55	55	....
1	GoodrBF 6½s '47	68⅝	68⅝	68⅝+	½
14	do 6s '45	38⅝	37	37 —	1⅝
3	GoodyT&R 5s '57	77	75	75 —	2
7	GrTrRCan 7s '40	100	100	100	....
26	do 6s '36	96	95⅝	96	....
12	GtNorR 7s '36 A	54	52½	53 —	2
11	do 5½s '52 B	48	47	47⅝+	2½
1	do 5s '73	46	46	46	....
4	do 4½s '77 E	44	43	43 —	1½
1	do 1st 4¼s '61	69	69	69	....
2	GulfM&N 5s'50 C	27½	27½	27½—	1⅝
1	Hoe&Co 6½s '34	15	15	15 +	2
2	HouOTex 5½s '40	44	43	44	....
3	HudCoal 5s '62 A	32	32	32 —	1
5	Hud&M rf 5s'57A	80	80	80	....
12	do adj inc 5s '57	47½	46	47½—	⅝
6	HumO&R 5s '37	102½	101½	101½—	½
8	IllBTel 5s '56	104	103	103½—	⅛
14	IllCen 4¾s '66	36⅝	35½	35½—	1⅝
1	do rfg 4s '55	52½	52½	52½—	2½
3	do col tr 4s '53	48⅝	48	48⅝—	⅜
19	IllSt deb 4½s'40	100⅝	99½	100⅛+	⅛
2	InlStl 4½s '78 A	73	69⅝	69⅝—	5½
11	InterbRTr 7s '32	58⅛	57⅛	57⅜—	1⅛
8	do 6s '32	15	15	15 —	1
102	do rfg 5s '66	53½	52	52 —	1½
9	Interl Ir 5s '51	36⅝	36⅝	36⅝—	2⅛
1	Int Cem 5s '48	55½	55½	55½—	2⅝
1	IGNor adj 6s '52	4½	4½	4½—	⅛
11	IntHEl 6s '44	33⅝	32	32 —	2
33	IntPap rf 6s'55A	14½	14	14 —	¼
4	do cv 5s '47 A	45½	44	45½+	2½
1	IntRysCA 6½s'47	28	28	28	....
31	InT&T cv 4½s'39	28	27	27 —	1⅛
10	do deb 4½s '52	24	23	23 —	1⅛
11	do deb 5s '55	26	25	25 —	1⅛
8	KCFtS&M 4s '36	51½	51⅛	51⅛—	½
3	KCP&L 4½s'57B	100	99⅝	100	....
14	do 4⅝s '61	99¼	99	99¼—	1
7	KCSou 5s '50	53	52½	52½—	1⅛
4	do 3s '50	55⅞	55⅞	55⅞—	⅝
28	KCTerm 4s '60	90	89	89½—	⅛
12	KasG&El 4½s '80	86	85	86 —	1
5	KeithBF 6s '46	30⅛	30	30	....
2	KresgeFdn 6s '36	49	49	49 +	1
1	Lac Gas 5½s '53	60⅛	60⅛	60⅛—	1
2	LE&W 1st 5s '37	63½	62⅝	63½—	1
5	LS&MS 3½s '97	79⅝	79⅝	79⅝—	⅝
2	LehC&N 4½s '54	81	81	81 —	4
14	LehV con 4s2003	34¾	34	34¾—	⅛
5	Lig&M 7s '44	124⅛	124⅛	124⅛+	3⅞
84	do 5s '51	109⅛	106⅛	106⅛+	⅛
2	Loew'sInc 6s '41	66	65⅛	65⅛—	1⅛
1	LongIs db 5s '37	91	91	91 —	2
27	LorilCo 5s '51	91⅛	91	91	....
16	L&N 5s 2003 B	75	75	75	....
10	do rf 4½s 2003	70⅝	70⅝	70⅝+	1⅛
15	do unif 4s '40	88	87	88 +	1⅛
10	do SJM 4s '52	50	50	50 +	1
2	ManRy 4s '90	30	29⅝	30 —	1
1	MarStSh 6s '47	37⅛	37⅛	37⅛	....
2	MarkStRy 7s '40	64	64	64 —	⅝
3	McK&Rb 5½s '50	28	27	27 —	1
1	MidvStev 5s '36	85½	85½	85½+	½
11	MilElRy&L 1st 5s '61 B	74½	74½	74½—	1
8	do 5s '71	74½	73⅝	74½+	⅛
2	MSP&SSM 5½s'78	46½	46½	46½+	¼
17	MKT 5s '62 A	74	70⅛	70⅛—	4⅛
11	do adj 5s '67	41½	39½	39½—	1½
11	do 1st 4s '90	78½	76⅛	78⅛+	⅛
13	MoPac cv 5½s'49	7	6¼	6¼—	1⅛
5	do rfg 5s '65 A	25⅛	25⅛	25⅛—	⅝
120	do 5s '77 F	25⅛	23⅛	23⅜—	2⅛
50	do 5s '78 G	25⅝	24	24 —	2
29	do gen 4s '75	10	8¾	8¾—	1⅛
17	do 5s '80 H	25½	24½	25½—	1½
38	do 1st 5s '81	25¼	23⅞	23⅞—	2¼
5	Mob&O 5s '38	6	6	6	....
3	Mor&E 3½s 2000	76⅜	76⅜	76⅜+	⅜
1	MutFuelG 5s '47	101	101	101 —	½
4	NasEl con 4s '51	54	54	54 +	¼
26	NatDairy 5¼s '48	82	81⅛	81⅛—	½
7	NatStl 5s '56	76	75⅛	76 +	⅝
4	Newby 5½s '40	74⅝	65	65 —	10
13	NET&T 5s '52	105	105	105 —	⅛
2	do 4½s '61 B	101⅛	101⅛	101⅛+	⅛
6	NJPw&Lt 4½s'60	86⅝	86⅝	86⅝—	⅝
7	NOPSv 5s '52 A	56⅝	52	56½+	5½
9	do 5s '55 B	51½	50	50¼	....
11	NOTx&M 5½s'54	21	20	21 +	½
10	NYC deb 6s '35	54	52	52 —	2
25	do rf&imp5s 2013	46	45½	45½—	1½
13	NYC & H R 4½s 2013 A	42½	41½	41½—	1⅛
21	do deb 4s '34	70½	69⅝	69⅝—	1⅛
20	do 4½s 2013	41⅞	41½	41⅞—	1⅛
5	do rfg 3½s '97	75⅝	75⅝	75⅝	....
3	NYC&LS 3½s '98	65	63½	65 +	1
2	NYC&StL 6s '35	9⅝	9⅝	9⅝+	⅝
2	do 4½s '74 A	17	16½	16½+	⅝
36	do 4½s '78 C	14⅝	14	14 —	⅜
3	do 1st 4s '37	70½	70½	70½—	2⅝
2	NYConAy 4½s'53	92½	92	92	....
4	NYEdn 5s '51 C	104½	104⅛	104⅛—	1⅛
12	do 5s '44 B	105½	105	105½+	½
7	NYGEIH&P5s'48	108	107	107	....
10	do 4s '49	100	100	100	....
18	NYNH&H cv deb 6s '48	67⅝	67	67⅝—	½
5	do 1st&rf 4½s'67	56½	56⅛	56⅛—	1⅜
3	NYO&W rf 4s '92	57⅝	57⅝	57⅝+	⅝
3	do gen 4s '55	47	47	47	....
6	NYStm 5s '56	97⅝	97½	97⅝—	⅝
7	do 5s '51	98	98	98 —	⅝
26	NYTl gen4½s'39	102⅝	102¼	102¼+	¼
7	NYTrRk 6s '46	46⅝	45½	45½—	4⅝
15	NYW&B 4½s '46	36⅛	35⅝	36⅛—	⅝
17	NiagSh 5½s '50	64	61	62	....
1	Norf&S 5s '61 A	3	3	3	....
16	Nor&W con 4s'96	94⅝	94	94 —	⅛
41	do div 4s '44	97⅛	96	96 —	2
1	NAmCem 6½s '40	11½	11½	11½	....
10	NAmCo 5s '61	76	75½	75½—	⅛
4	NAmEd 5½s '63	75	73	73	....
4	do 5s '57 A	75	75	75	....
14	NOhT&L 6s'47A	100⅛	99⅛	99⅛—	⅛
6	Nor P 6s 2047 B	71	70⅛	70⅝—	⅝
10	do pr lien 4s 597	83	82⅝	82⅝—	⅝
7	NStPw 5s '41 A	100⅛	100	100 —	⅛
5	OhPSv 7½s '46	99	99	99 —	1
10	OreShL gt 5s '46	102	102	102 +	⅛
9	Or-WRR&N 4s'61	80	80	80	....
1	OtisStl 6s '41	11⅛	11⅛	11⅛—	2½
2	OwensIllG 5s '39	101	101	101 +	⅛
27	PacG&El 5s '42	101⅜	101	101⅜+	⅛
2	Pac T & T 5s '37	103	102⅝	102⅝—	⅛
8	do rfg 5s '52	104⅝	104⅛	104⅛—	⅛
4	Par-Fa-Lask 6s'47	5⅜	5⅛	5⅜+	¼
18	Para Pub 5½s'50	7	6⅝	6⅝—	1
1	Pa Dix 6s '41 A	41	41	41	....
23	Pa P & Lt 4½s'81	89	88⅝	88⅝—	¼
23	Pa R R 6½s '36	101⅛	100⅝	100⅝—	⅜
12	do gen 5s '68	91⅛	91⅛	91⅛—	⅝
14	do 5s '64	82	80⅝	81⅛—	⅜
2	do 4⅜s '63	82⅛	82	82	....
3	do con 4½s '60	99⅝	99⅝	99⅝	....
15	do gen 4½s '81	76	75	76	....
31	do 4½s '70 D	66⅝	65⅛	65⅛—	1⅜
5	do 4s '48	97⅛	97⅛	97⅛—	⅛
9	Pere Marq 5s'56	36½	36	36½+	½
1	do 4½s '80	32	32	32 —	2⅛
11	PhilBalt&W 4s'43	99⅛	99	99	....
15	Phila Co 5s'67	75⅛	74½	75⅛+	⅝
1	Phil Elec 4½s'67	101⅝	101⅛	101⅛+	⅝
3	do 4s '71	95⅛	94⅝	94⅝—	⅝
6	PhilReadC&I 6s'49	41	40	40 —	2
8	Philps Pet 5¼s'39	73	72½	72½—	1½
1	P C C & S L gen 5s '70 A	83	83	83 +	1
1	do 5s '75 B	82⅛	82	82 —	2
3	do 4½s '40 A	96⅝	96⅝	96⅝—	1⅜
2	Pit&WV 4½s'60 C	35	35	35 +	4
3	do 4½s '58 A	30	30	30 —	⅛
1	Prtld Gen El 5s'35	99	99	99	....
24	do 4½s '60	61½	59	59 —	2½
29	PostTel&C 5s'53	24½	23⅝	23⅝—	⅝
2	Pub Ser E & G 4½s '67	101⅛	101⅛	101⅛	....
15	do 4½s '70	101⅛	101	101 —	⅝
15	do 4s '71	96½	95⅝	96⅝—	⅛
4	Rdg gen 4½s'97A	82	81⅝	81⅝—	⅛
4	Rem Rand 5½s'47	50	50	50 —	1
2	RevereCop&B6s'48	57	57	57 +	5
12	Richfield Oil 6s '44 A ctf	20	19½	20	....
3	RioGW col tr 4s'49	37½	37	37½+	2½
5	RochG&E 5½s'48	101⅞	101⅝	101⅝+	⅝
2	RIArk&La 4½s'34	21½	20½	20½—	1⅝
22	St L I M & S 4s R & G div '33	48½	47	47 —	1½
5	St L S F 5s'50 B	12½	12⅛	12⅛—	⅝
42	do 4½s '78	10½	10	10 —	½
23	do 4½s'78 ctf stp	10⅛	10	10 —	⅛
5	do 4½s '50 A	13⅛	12	12 —	1
6	St L S W 5s '90	18⅛	18	18 —	⅝
3	StPM&M 4½s'33	92⅝	92⅛	92⅛	....
10	do 4s '33	92½	92½	92½+	1½
5	SA&APas 1st4s'43	55	54½	54½—	3
3	Sea-All Fla Ry 6s '35 A ctf	1	1	1 —	⅝
1	ShlPipeLine 5s'52	72½	72½	72½—	3⅛
4	Shell Un 5s '47	70	70	70	....
18	do 5s '49 ww	70⅝	69	69 —	1⅛
3	Silesian Am 7s'41	34⅛	33⅝	33⅝—	⅝
16	SincOil col 7s'37	97	96⅛	96½	....
25	SinConOil 6½s'38	94⅛	93⅛	94	....
1	SinPipeLin 5s'42	102	102	102 —	1
2	SkellyOil 5½s'39	63⅛	63	63	....
6	SoBellT&T 5s'41	103⅝	102½	102¼—	1⅜
2	So Col Pwr 6s '47	68	64⅛	64⅛—	7⅛
24	Sou Pac 4½s '81	43	42½	42⅝—	¼
2	do 4½s '69 ww	43⅛	41⅝	41⅝—	1⅝
5	do rfg 4s '55	68½	68½	68½—	½
2	do col tr 4s '49	45⅝	45½	45⅝—	2⅝
4	do 4½s Ore Ln'77	61	61	61 —	2
11	South Ry 6½s'56	27⅝	26½	26½—	⅝
1	do gen 6s '56	24½	24½	24½—	½
25	do gen 4s '56	22¾	20½	20½—	2½
5	do 4s M & O '38	23	23	23 —	2
9	SWBellTel 5s'54	105⅝	104⅝	105⅛—	½
20	StOilNJ deb 5s'46	103⅝	103½	103½+	⅛
17	StOilNY 4½s'51	96	95	95 —	1
1	Stevens Hot 6s'45	11	11	11 —	1⅛
52	Studebaker 6s'42	24½	22⅝	23 —	1⅛
1	Tenn Cen 6s'47	32	32	32 +	4
7	TenEPwrfg6s'47A	83	82⅝	83 +	½
4	Texark Ft Sm 5½s '50 A	65	65	65 +	3½
40	TexCorp 5s cvt'44	84	81	81 —	2⅝
1	Tex&Pac 5s'77 B	54	54	54 —	1
10	do 5s '79 C	54½	52⅛	52⅛—	1⅝
3	do 5s '80 D	55	51⅛	51⅛—	3⅛
18	ThirdAv adj5s'60	24	23	23 —	1
2	do rfg 4s '60	37	36⅝	37 —	1
25	TobPNJ 6½s 2022	96⅝	96	96⅝—	½
31	UnElLt&P 5s'57	100⅛	99	99 —	2
4	UnionOilCal 6s'42	102	101⅝	102 +	¼
21	UnPac 1st 5s 2008	99	98	98 —	2
4	do 4½s '67	83	82⅝	83 +	½
25	do 1st 4s '47	96⅝	95⅝	96⅝+	⅝
7	do gold 4s '68	77	77	77 —	1
1	do rfg 4s 2008	87	87	87	....
3	UnBis of Am 6s'42	96½	96½	96½—	½
2	Uni Drug 5s'53	59	59	59 —	½
17	U S Rub 5s'47	35	34	34 —	1⅛
4	Utah P&L 5s '44	65½	64⅝	65½+	1
6	Util P&L 5½s'47	21	20	20 —	1
12	do 5s '59 ww	19	17	17 —	1⅜
2	Vanadium 5s'41	45	44⅝	45	....
9	VaRy&Pow 5s'34	100	99	99 —	1
21	Virginia Ry 5s'62	89	87	87 —	3
2	Wabashrfg 5½s'75	8½	7	8½+	1½
15	WabRR 1st 5s'39	58⅛	58⅛	58⅛+	1⅛
9	Wabash 5s '76 B	7	6⅛	6⅛—	½
2	Walworth 6s '45	13	12⅛	13 +	½
1	WarnBrosP 6s'39	13⅛	13⅛	13⅛+	½
1	WarnCo 6s'44 ww	15	15	15 —	¼
1	do 6s '44 xw	14⅝	14⅝	14⅝—	1⅛
1	WarnerQuin 6s'39	17	17	17 +	1
3	WarrenB cv 6s'41	36	36	36 —	1
31	Western El 5s'44	94	92⅝	92⅝—	1⅛
4	WestMd 5½s'77 A	63	63	63 —	½
5	do 4s '52	60	59½	60	....
7	W N Y & Pa 1st 5s '37	100	100	100	....
5	WestPac 1st 5s'46	25	25	25 —	1⅛
7	West Un 6½s'36	66	64½	64⅛—	⅝
22	do 5s '51	49	47	47 —	2
1	do 4½s '50	47½	47½	47½—	2½
35	do 5s '60	49	46	46 —	1½
1	W Shore 4s 2361	72	72	72	....
2	Wh&LE con 4s'49	71	71	71 +	1
1	WillysOve 6½s'33	36	36	36 +	⅛
26	YngstnS&T 5s'78	58½	57⅝	58½+	⅛
3	do 5s '70 B	57⅝	57⅝	57⅝	....

FOREIGN.

No. thous.		High.	Low.	Close.	Net chge.
3	AbitibiP&P 5s'53	14	13⅝	13⅝—	1⅛
3	Antioquia 7s'45 D	8⅛	8½	8½	....
4	do 3d 7s '57	8	7½	7½—	⅛
8	Argentine 6s'57 A	46⅛	45⅝	45⅝—	⅝
50	do 6s '58 B	46½	46	46½+	1⅛
37	do 6s sf '59 June	46¼	45⅝	45⅝—	⅜
13	do sf 6s '59 Oct	46	45⅝	45⅝—	⅝
25	do sf 6s '60 May	46	46	46	....
61	do 6s '60 Sept	46⅛	45⅝	45⅝—	⅝
4	do 6s '60 Oct	45⅝	45⅝	45⅝—	⅝
6	do 6s '61 Feb	45½	45⅝	45⅝+	⅛
2	do 6s '61 May	45¼	45¼	45¼—	¼
1	do 5½s '62	41⅛	41⅛	41⅛—	1
10	Argent 5s '45	56⅛	56⅛	56⅛	....
73	Austral 5s '55	74½	73⅝	74 —	½
10	do 5s '57	74⅛	74⅛	74⅛+	⅛
12	do 4½s '56	70½	70	70 —	⅝
6	Austr gtd 7s '43	88⅛	87⅛	88⅛+	⅛
4	do 7s '57	58	58	58	....
18	Batav P 4½s '42	92⅝	92½	92½—	⅛
3	Bavar 6½s '45	52⅝	52¼	52¼—	⅝
17	Belgium 7s '55	103⅝	103⅛	103⅛—	⅛
3	do 7s '56	103⅝	103⅛	103⅝+	⅛
2	do 6½s '49	100	100	100	....
19	do 6s '55	94	93⅝	93⅝—	⅝
2	BerlCity 6½s '50	42½	42½	42½	....
12	do 6s '58	40½	39½	40⅛+	⅛
18	BerlCityEl6½s'51	53⅛	53⅛	53⅛+	1
13	do 6s '55	50	49⅛	49⅛—	⅝
4	BerlinE El6½s'56	47⅛	47⅛	47⅛+	⅛
3	Bolivia 7s '58	4⅛	4	4	....
1	do 7s '69	4½	4½	4½+	½
3	Bazil 8s '41	23	22½	23	....
8	do 6½s '26-'57	23	22½	22⅝+	⅛
3	do 6½s '27-'57	22⅝	22⅝	22⅝+	⅝
8	BrazCRyEl7s '52	19⅝	19⅝	19⅝—	⅝
36	Bremen 7s '35	64	63	63 —	1
3	Brisbane 5s '57	67⅝	67⅝	67⅝+	⅝
3	do 5s '58	66⅝	66	66 —	1
4	do 6s '50	76	75½	76 +	1
58	British 5½s '37	104⅝	104½	104½—	⅛
10	do 4s '60-'90 flat	76	76	76 +	⅛
2	Budap 6s '27-'62	28⅝	28½	28½+	¼
3	BuA3d 6s '60Oct	42	42	42 —	4
4	do 6s '61	21	20	21	....
1	BuAPr 6½s '61	20½	20½	20½	....
2	Caldas 7½s '46	14⅝	14⅝	14⅝+	⅛
31	Canada 5s '52	97	96⅝	97	....
14	do 4½s '36	95⅛	95	95⅛	....
46	do 4s '60	81½	81	81⅝—	⅛
2	ChMtgBk6½s '57	10½	10⅛	10⅛	....
1	Chile 7s '42	7½	7½	7½+	½
4	do 6s '63	7	7	7 +	¼
1	Chile Mn 7s '60	5⅛	5⅛	5⅛+	⅛
6	Cologne 6½s '50	44⅝	44	44⅝+	1⅝
9	Colmb6s '61 Jan	34⅛	34	34 —	⅛
25	do 6s '61 Oct	34⅜	33⅝	34 —	⅛
1	ColmMtBk 7s '47	26	26	26 +	⅛
5	Copenh 5s '52	60	59⅝	60	....
1	do 4½s '53	58⅛	58⅛	58⅛—	⅝
1	Cop Tel 5s '54	66⅛	66⅛	66⅛—	⅝
2	Cord City 7s '57	13⅛	13⅛	13⅛+	⅝
7	Cord Pv 7s '42	25⅜	24⅛	24⅛—	1
10	Cuba 5½s '53	74	73⅝	74 —	⅛
2	Cundinam6½s '59	13	12⅝	12⅝+	⅛
2	Denmark 6s '42	79	79	79 —	⅝
10	do 4½s '62	63½	63¼	63¼—	⅛
7	Dresd sf 7s '45	62½	62	62	....
7	DukePrPw 6s '66	51	50⅛	50⅛	....
5	DEInd sfg 6s '62	98	97⅝	97⅝—	⅛
1	do 6s '47	98	98	98	....
5	EPwGer 6½s '50	51	50	50 —	1
22	do 6½s '53	50⅛	49	49 —	½
1	Fiat 7s '46	94	94	94	....
1	Finland 7s '50	62	62	62 +	1⅛
5	do 6½s '56	57⅝	57⅝	57⅝—	1⅛
3	Fr I Dev 7½s '42	98	98	98	....
14	Frakf 6½s '53	34⅝	34	34⅝+	1⅛
11	French 7½s '41	123	122⅝	123	....
20	do 7s '49	115⅝	115⅛	115⅛—	1⅛
3	Gelsenk 6s '34	65⅝	65⅝	65⅝+	⅝
4	GerCAgBk 7s '50	62½	61⅝	62 —	1⅛
41	do 6s '38 Apr	64½	62	62⅝—	1⅛
10	do 6s '60 July	52½	51⅝	52⅛—	⅝
66	do 6s '60 Oct	52⅝	52	52⅛—	⅝
17	do Loan 6½s '58	43⅝	42½	42½—	1½
157	GerGovInt 5½s'65	53⅛	51⅝	51⅝—	1⅛
72	Ger Rep 7s '49	75	73⅝	73⅝—	1
8	GerGEl 6½s '40	39¼	39¼	39¼—	⅛
39	do 6s '48	36⅝	35⅝	35⅝—	⅝
10	Gd Hope 7s '45	54⅛	54	54⅛+	1⅛
4	Graz 8s '54	53⅝	53⅝	53⅝	....
10	GCEPJap6½s '50	37	37	37 +	½
7	Haiti 6s '52	73¼	72⅝	72⅝—	⅝
5	Hambg St 6s '46	41⅝	41⅝	41⅝—	2
2	HarpM6s '49 ww	60	59⅝	59⅝+	⅝
2	HungMu 7½s '45	18⅝	18⅝	18⅝+	⅛
5	Ilsed Stl 6s '48	44⅛	44	44 +	⅝
4	ItalCrCon7s '47B	91⅝	91⅝	91⅝—	1⅛
3	ItalP Util 7s '52	88½	88⅝	88⅝+	⅛
35	Italy 7s '51	95⅝	95	95 —	1⅛
50	Japan 6½s '54	59⅝	58¼	58¼—	⅝
44	do 5½s '65	48	47⅛	48 +	1
16	Karstadt 6s '43	32⅝	31½	32⅝—	⅝
16	Kr&T 5s '59 ctf	11⅝	11⅛	11⅝+	⅜
3	Leipz sfg 7s '47	58	57⅝	58	....
2	Lombd El 7s '52	80	79⅝	79⅝+	1⅛
1	Lyons 6s '34	101⅝	101⅝	101⅝+	⅝
1	Marseilles 6s '34	101⅛	101⅛	101⅛—	⅜
20	Mex sf 5s ast '45	3⅝	3⅝	3⅝—	⅝
13	MilCity 6½s '52	82½	81⅝	82	....
4	MinGer 6½s '58	23½	23⅝	23½+	⅝
3	do 6½s '59	23½	23⅝	23½+	⅝
14	Montevid 6s '59	16	16	16 +	2
17	NS Wales 5s '57	73	72	72 —	1
3	do 5s '58	72⅛	72⅛	72⅛	....
3	NordRy 6½s '50	101⅝	101⅛	101⅛—	⅝
15	NGer Lloyd6s '47	45½	45	45 —	⅛
2	Norway 6s '52	82	81⅝	82	....
2	do 6s '44	82⅛	82	82	....
5	do 5½s '65	79	75⅝	78 +	½
1	do 5s '63	75	75	75 —	⅝
7	Nuremb 6s '52	39	38⅝	39	....
9	OriDevLtd 6s '53	45	44½	44½—	½
1	Os G&EW 5s '63	70	70	70 +	2
1	Panama 5s '53 A	28½	28½	28½+	⅝
6	Par-ORR 5½s '68	99	98⅝	99 +	⅛
1	Peru 7s '59	7	7	7 —	1⅛
12	do 1st 6s '60	4⅝	4½	4½—	½
8	Poland 8s '50	65½	65	65 —	1
13	do 7s '47	55⅛	54⅝	54⅝—	1
7	do 6s '40	55⅛	55	55 —	⅝
1	PorAleg 7½s '66	14	14	14	....
1	Prague 7½s '52	91	91	91	....
48	Prussia 6s '52	47	45	45 —	1
22	do 6½s '51	49	47½	48⅛—	⅝
3	Queensld 7s '41	90	89	90 +	1
1	do 6s '47	78	78	78 —	2
1	Rhinelbe 7s '46	51	49½	50 +	1
18	Rhine-M 7s '50	58	58	58 +	1⅛
8	Rh-R Wat 6s '53	46⅝	44⅝	44⅛—	½
10	Rh Westp 6s '52	55	54⅛	54⅛	....
23	do 6s '53	53⅛	52	52 —	½
13	do 6s '55 ww	52⅛	52	52 —	1
2	RioG do S 7s '66	13⅛	13⅛	13⅛+	¼
3	do 6s '68	12⅛	12⅛	12⅛	....
7	Rome 6½s '52	84⅛	82	84⅛+	⅝
6	R Dutch 4s '45	86⅝	86	86 —	⅝
1	Rum Inst 7s '59	33⅝	33⅝	33⅝—	⅝
1	S Pau Cty 8s '52	12	12	12 +	1⅝
10	SPauloSt 8s '50	13⅛	13⅛	13⅛—	⅝
3	do 7s '40	55	55	55 —	⅛
4	do 6s '68	12	12	12	....
1	SantaFAr 7s '42	14½	14½	14½+	½
17	SaxPWks 7s '45	59	58	59 +	⅝
30	do 6½s '51	55	54	54⅝+	⅝
1	SaxSMtg16½s '46	63	63	63 +	⅝
6	SerbsCtsSl 8s '62	16	15	15 —	1
3	do 7s '62	13½	13	13½—	⅝
8	ShinyetEl 6½s'52	38	36⅛	38 —	⅛
18	Siem&H 6½s '51	70⅝	70	70 +	⅝
1	Siles El 6½s '46	44	44	44	....
10	SilesProv 7s '58	43⅝	43¼	43¼	....
10	Sweden 5½s '54	93⅛	92⅝	93⅛	....
11	Swiss 5½s '46	103⅝	103⅝	103⅝+	⅛
3	Sydney 5½s '55	72⅛	72⅛	72⅛+	1
5	Taiw E Pw5½s'71	41	40	40⅛+	1
10	TokCity 5½s '61	42½	42	42⅛+	1
10	do 5s '52	34⅝	34	34⅝+	⅝
33	TokElLt 6s '53	39⅛	38⅝	39⅛+	⅝
4	Trondhj 5½s '57	75	74	74 —	1⅛
2	TyrHEIP 7½s '55	63	62½	63	....
4	UjigElPw 7s '45	43	43	43	....
5	UStlBurb 7s '51	97	97	97	....
18	UStkW6½s '51 A	47⅛	47	47 —	⅝
13	do 6½s '47 A	47½	47	47⅛+	⅝
16	UnterP&L 6s '53	51½	50½	50½	....
25	Uruguay 6s '60	24⅛	23⅛	24 —	⅛
8	do 6s '64	23⅛	23⅛	23⅛	....
1	VenetPrMBk7s'52	96⅛	96⅛	96⅛+	2⅛
7	ViennaCity6s '52	60	59	59 —	2
9	WarsCity 7s '58	39	38	38 —	1
24	WestpUEP 6s '53	42	40	40 —	2½
16	Wurt El 7s '56	56⅝	56	56	....
3	Yokohama 6s '61	45⅛	45⅛	45⅛	....

CHICAGO STOCKS

Tuesday, March 21, 1933.

Shares sold today......................25,000 Total sales 1933 to date........1,140,000
Year ago...............................54,000 Total sales 1932 to date........4,963,000

Prev. High.	1933 Low.	Div. yld. pct.	Bid.	Asked.	Description. div. rate, $—	Sales.	High.	Low.	Close.	Net chge.
6½	6	...	6	7	Adams Mfg	20	6	6	6 —	½
7⅛	3½	...	1½	12	Am Pub Svc pfd	30	4	3½	3½	....
5⅝	2⅝	16.7	2⅝	3½	Asbestos Mfg [.50]	100	3	3	3 —	¼
37	36	11.1	....	....	Assoc Inv [4]	100	37	36	36 —	6½
1½	⅝	...	⅝	1	Assd Tel Ut	50	⅝	⅝	⅝	....
6	3	...	5½	6	Bastian Bless	100	6	6	6	....
11½	6⅝	...	8½	8⅝	Bendix Av	300	9	8½	8½—	⅝
9⅝	5⅝	...	7⅝	7⅝	Borg Warner	1,450	7⅝	7⅝	7⅝—	⅝
3	1½	...	1⅝	2	Butler Bros	500	2	1⅝	1⅝—	⅝
¼	...	...	...	½	Cen Ill Sec	50	¼	...	¼—	⅛
7	5	12.0	5	....	Do pfd [.60]	50	5	5	5	....
⅝	...	...	⅛	⅝	Cen Pub Util	130	⅝	...	⅝	....
19	8⅝	...	10	14½	Cen & S F pl pfd	10	10½	10½	10½+	½
6⅛	3	...	3⅝	4⅝	Chi & N W	800	4⅛	4	4 —	½
2	⅝	...	1⅛	1⅛	Chi Corp	2,000	1⅛	1⅛	1⅛—	⅛
18⅝	14	7.1	14⅛	15	Do pfd [1]	200	14⅛	14⅛	14⅛—	½
8½	6⅝	14.3	6⅝	8	Chi Yell Cab [1]	50	7⅛	7⅛	7⅛—	⅛
3⅝	2	...	2⅝	2⅝	Cities Service	1,000	2⅝	2⅝	2⅝—	⅛
82	63¼	7.9	62	64	Comwlth Edison [5]	400	68	63¼	63¼—	6⅛
1⅛	1	...	½	4½	Construct Mat pfd	50	1⅛	1⅛	1⅛—	⅛
7⅛	4½	2.0	5⅛	5⅜	Cord Corp [.10g]	2,550	5⅝	5⅛	5⅛—	⅛
28	15	...	25	27	Crane pfd	70	27⅛	26	26 —	1⅛
14⅝	10¼	12.5	10¼	12½	Goldblatt [1.50h]	50	12	12	12 +	2⅛
⅛	...	...	...	⅝	Gt Lakes Aire.	600	⅛	⅛	⅛	....
8⅝	6⅝	14.3	7	7⅝	Gt Lakes Dredge [1]	300	7⅛	7⅛	7⅛—	⅛
1⅛	⅝	...	1	1⅛	Grigsby Grunow	1,250	1	1	1	....
1⅛	1⅛	...	1⅛	1⅛	Kellogg Switch	50	1⅛	1⅛	1⅛—	⅛
2⅛	1⅛	...	1⅛	2	Lib McN & L	150	2	2	2	....
12⅝	8	8.3	12	14	Lynch Corp [1]	100	12⅛	12	12⅛—	⅛
8	4⅝	...	5⅝	6⅛	Marshall Field	300	6⅛	6	6 —	⅛
9	7	...	7	7⅜	McWill Dredge	50	7⅛	7⅛	7⅛—	⅛
5	2⅛	...	3⅛	4	Mickelberry's Fd	350	4⅛	4	4 —	⅛
¼	⅛	...	...	⅛	Mid West Util	600	⅛	...	⅛—	⅛
⅛	...	...	...	...	Midland Unit	50	⅛	...	⅛	....
1⅛	1	...	1	1⅛	Do pfd	50	1	1	1	....
4	2	...	2	....	Midl Ut 6% pl	20	2	2	2	....
1⅛	1⅛	...	...	4⅛	Mosser Leather	40	1⅛	1⅛	1⅛	....
⅛	...	...	...	...	Nor Am L & P rts	200	⅛	⅛	⅛	....
14⅝	10	...	13	13¾	Prima Co	450	13⅝	13	13 —	⅝
47	26	10.3	28	30	Pub Svc $100 par [3]	50	29⅛	29⅛	29⅛—	⅝
45	29⅛	9.4	30	32	Do n p [3]	100	32	32	32 —	3
93	63	5.9	82	83⅝	Quaker Oats [5b]	110	85	84⅝	85	....
117	107	5.5	107	110	Do pfd [6]	30	109	107	109 —	2⅛
16⅝	15⅝	12.5	16	....	Rath Pack [2]	160	16	16	16	....
7	6	...	6	7⅛	Reliance Mfg	50	6⅝	6⅝	6⅝+	⅛
⅝	⅛	...	⅝	⅝	Seaboard Util	50	⅛	⅛	⅛	....
22	13⅛	...	17⅝	18	Sears Roebuck	500	19⅛	18⅛	18⅛—	1⅛
7⅛	3⅝	...	5	5⅛	Storkline Furn pfd	250	5⅛	5	5 —	⅛
11⅝	7	...	8⅝	9	Swift & Co	2,750	9⅛	8⅝	8⅝—	1⅛
17⅛	12⅛	12.5	15⅛	16	Swift Int [2]	650	16	15⅛	15⅛—	⅝
9⅝	6⅝	14.3	7	7½	Thompson J R [1]	200	7½	7⅛	7½	....
23	18	4.8	20	20⅝	U S Gypsum [1]	100	21⅛	21⅛	21⅛—	1
11⅛	6⅛	...	7⅛	8	U S Rad & Tel	50	8	8	8	....
3⅛	2⅛	...	2⅛	3	Util P & L A	50	2⅛	2⅛	2⅛—	⅛
1⅛	⅝	...	⅝	1⅛	Util & Ind	100	⅝	...	⅝—	⅛
3⅛	2⅛	...	2	2⅛	Do pfd	100	2⅛	2⅛	2⅛—	⅛
3	3	...	...	4	Viking Pump	50	3	3	3	....
14⅛	11⅛	7.7	13⅛	13⅛	Walgreen [1]	100	13⅛	13⅛	13⅛—	⅛

*—Ex dividend. †First sale since ex dividend date or dates. xr—Ex rights. a—Plus extras. b—Including extras. e—Paid last year. f—Payable in stock. g—Paid so far this year. h—Cash or stock. m—Also extra cash or stock dividend paid since Jan. 1.

BONDS.

Prev. High.	1933 Low.	Sales.	Issue—	High.	Low.	Close.	Net chge.
59⅛	48¼	$ 3,000	Chic Rys 5s '27 ctfs	48¼	48⅛	48⅛—	1⅛
1⅛	⅝	11,000	Insull Util 6s '40	⅝	⅝	⅝—	⅛

DOLLAR SCORES BEST GAIN SINCE BANKS RESUMED

Upturn in N. Y. Follows Advance Abroad.

[Chicago Tribune Press Service.]

New York, March 21.—The dollar today scored its broadest advance over other currencies since the resumption of trading following the banking holiday. The trend was indicated from abroad before the opening here, but it continued with increased momentum throughout the day.

Little appeared in the news to warrant such a show of strength by the dollar, and the inclination in the financial community was to attribute it to a combination of circumstances. These included a further running to cover of shorts against the dollar, a further dawning of the significance of President Roosevelt's budget plans, and the general shaping of events in Germany.

The pound sterling dropped at one time during the day to $3.41⅛, the lowest point reached since March 1, but later it rallied to close at $3.42⅝, a decline of 1⅛ cents on the day. The French franc went to 3.92 cents, a new low since Feb. 16, and closed at 3.92⅝ cents, off 1⅝ points.

Pronounced weakness was shown by German marks, Dutch guilders and Swiss francs. The marks dropped 7 points in the day to 23.79, or below the gold point of 23.82, while the Swiss franc dropped 3½ points to 19.29, comparing with its gold point of 19.295. This means that gold may now be imported here from those countries profitably. The guilder broke 13 points to 40.27, the lowest level since Feb. 16.

PACIFIC LIGHTING SHOWS '32 GROSS OF $44,757,666

Gross revenue of $44,757,666 for 1932 was shown yesterday by the Pacific Lighting corporation in its annual report. This amount does not include $1,450,157 actually collected in disputed rates for certain territory under injunctions of United States courts. This amount also is reflected in the net earnings. Gross for 1931 totaled $47,953,017.

Net income for 1932 totaled $7,635,373, compared with $8,020,126 for 1931. After dividend payments, $46,474 was available for surplus at the end of 1932, compared with $2,342,735 for 1931. Current assets as of Dec. 31, 1932, stood at $15,272,292, compared with $13,538,842 at the end of 1931. Current liabilities were $11,898,420, compared with $9,342,079. Surplus as of Dec. 31, 1932, was $11,391,073.

President C. O. G. Miller states that the company reduced its operating expenses by $1,157,483. Weather conditions, he said, were favorable for operations. About 70 per cent of the company's revenues was derived from the sale of gas to home dwellers. The company operates in Los Angeles and throughout a large section of southern California.

MIDDLE WEST SUBSIDIARIES REPORT PROFITS

Earnings statement for 1932 were issued yesterday by two subsidiaries of the Middle West Utilities company, the Central Power and Light company and the Kentucky Utilities company.

The Central Power and Light, which operates in south and southwest Texas, reported net income of $1,085,000. This figure is subject to the adequacy of the depreciation provision, the report states. Gross operating revenues were $7,831,000, against $9,061,000, a decrease of 13.5 per cent. The management effected operating economies of approximately $586,000, the report says.

Kentucky Utilities reported net of $1,217,000. This figure is also subject to the depreciation provision, the report explains. Gross declined 10 per cent to $5,765,000 last year. This was partially offset by economies.

Both reports show important balance sheet adjustment.

HUPP MOTOR CAR REPORTS STRONG FINANCIAL BASIS

[Chicago Tribune Press Service.]

Detroit, Mich., March 21.—Dubois Young, president of the Hupp Motor Car corporation, in a statement today said that his company is in strong financial position and it is amply able to meet the demands of the public with respect to new car orders.

The report of the company as of Dec. 31, 1932, disclosed total assets in excess of $17,000,000. Current assets were $7,283,000 and current liabilities amounted to $1,074,000. The ratio of current assets to current liabilities was 6¾ to 1. Working capital was $6,200,000.

Mr. Young's statement says the company has no bonded indebtedness and no preferred stock, and that it has borrowed no money since 1915.

Inland Steel to Hire 45 Men to Reline Blast Furnace

The Inland Steel company plans to blow out its No. 2 blast furnace at Hammond, Ind., this week and will retain about 45 men on the pay roll relining it. The company will use No. 1 blast furnace to take care of all work on hand.

BANK STOCKS

CHICAGO.

	Bid.	Ask.		Bid.	Ask.
A NB-TCo	60	70	Merch Bk.	35	50
Blvd BBk.	65	75	Merch Bk.	25	50
Cen RepTr	¼	⅝	Natl Bldrs	35	50
Con IllNat	49	50	No Trust.	325	360
First Nat.	78	80	Personl Ln	50	60
Harris Tr.	275	290	Term Nat	2	2½

NEW YORK.

	Bid.	Ask.		Bid.	Ask.
†B'kers Tr	59	60½	*E'pire Tr	18⅛	19¼
†Bk ofM'n	19⅝	20⅝	Fifth Av.	1400	1475
B ofNY-T.	300	315	First Nat.	1240	1260
Bklyn Tr.	82	86	†Irving Tr	10¼	10⅝
*Cen Han.	118	120	*Mfrs Tr	16	16½
*Chase N.	21½	21⅝	*Natl Cy.	20⅝	21½
†Chemical.	36½	37	†N Y Tr	78	81
Com'cial	135	145	††Pub N't	18⅝	19⅛
†C'tinentl.	14½	15	*Title G'ar	15	17
*Corn Ex.	55	57	U S Tr.	1550	1575
††Co Tr	29	32			

†Ex-dividend. $310 par. *$20 par. ††$25 par.

TIRE CONCERNS RESTRICT LINES, REDUCE PRICES

[Chicago Tribune Press Service.]

New York, March 21.—A move aimed at correcting the chaotic competitive situation and destructive price cutting in the tire industry was begun today by B. F. Goodrich company and was followed within a few hours by the United States Rubber company. These companies, representing two of the four leading tire manufacturers, announced that they had eliminated all except their two best grades of tires. In addition, the Goodrich company stated that it had reduced the price of its first and second line tires to levels which are about 10 per cent above the first and second line tires of the mail order organizations.

The Goodrich company did not officially follow the price cuts of from 5 to 10 per cent that were announced last month by the Firestone Tire and Rubber company and the mail order firms. The latest cut, the tire trade believes, will end the price war.

The elimination of all brands, except first and second line tires, will reduce by about 35 per cent the sizes and types of tires produced at present, it is estimated. This will make possible reductions in factory and distribution costs, and will reduce inventories.

GENERAL FOODS '32 INCOME SET NEAR $2 A SHARE

Wall street hears that the 1932 report of General Foods corporation, to be published soon, will show net income for last year around $10,300,000, equal to slightly less than $2 a share, against net of $18,153,000, or $3.44 a share, in 1931. Although earnings in the last quarter in 1932 are understood to have been relatively unfavorable, it is reported that improvement was registered in December and has continued to date.

Santa Fe Hires 200 Men to Replace Rails in Texas

Amarillo, Tex., March 21.—(AP)—More than 200 men were put to work today replacing rails on fifteen miles of the Santa Fe line between Parmerton and Wilsey, in Parmer county, Texas. The workmen will be employed five days a week for two or three months. The project will cost $200,000.

State Banks in Louisiana Now on Unrestricted Basis

New Orleans, La., March 21.—(AP)—All state banks in Louisiana were today directed to reopen tomorrow morning on an unrestricted basis in a proclamation issued this afternoon by J. S. Brock, state bank commissioner. He said today's order was issued because "fear and panic seem to have passed."

CHICAGO STOCK BOARD DEMANDS FULL PUBLICITY

Independent Audits Is One of 10 New Rules.

[Continued from page 23, column 8.]

we may expect a gradual return toward a more active market and general business prosperity. We have made these new rules not with regard to the past, but looking toward the future. Nevertheless, judgment of the future must depend upon experiences of the past."

Only casual references were made by those present to "past mistakes," but there was left no room for doubt that the new stringent reforms were largely the outgrowth of the collapse of the Insull holding and investment companies and the loose by-laws that a few years back permitted the listing of such stocks as H. O. Stone & Co. common.

Most of Stocks Covered.

The new rules, it was explained, can be enforced only in the case of future listings, because companies whose stock is already listed have contracts with the exchange, the terms of which cannot be arbitrarily altered. It was stated, however, that the voluntary cooperation of a great majority of companies whose stock is listed had been obtained.

There are approximately 400 issues listed on the Chicago Stock Exchange. Several issues were delisted yesterday, one because of failure of the company to furnish financial statements.

Among the regulations approved yesterday is one which specifies that the exchange may not be used as a means of primary distribution of stocks or bonds. The distributor must go out and sell his securities before listing may be had.

"Securities will not be listed coincident with a public offering," the governors decreed. "Applications will only be considered when the company demonstrates that the securities to be listed are sufficiently distributed to the public to assure a free and open market."

As a corollary to this rule is another which specifies that distribution of additional securities of a class already listed shall be made only after application to list such securities shall have been made and the methods of proposed distribution shall have been found to be unobjectionable by the exchange. This applies to all such distributions, including stock dividends.

Demand Timely Statements.

Another break for the stockholder is promised in a new rule requiring that companies send complete financial statements with notices of annual meetings. No longer will the stockholder merely be sent the notice of a meeting and a proxy without having any information to use as a basis for deciding whether he wants to sign the proxy.

The rule demanding an independent audit follows:

"Clear and informative financial statements, including a balance sheet, profit and loss statement and an analysis of surplus, shall be submitted as part of each application. Such financial statements shall truly disclose the past operations and present condition of the company, and shall be certified to the Chicago Stock exchange by duly qualified independent public accountants, whose certificates shall be set forth in full as part of the application."

Another new requirement is that "only independent, responsible trust companies may act as trustees for listed bond issues." Exchange officials explained that this would prevent the recurrence of situations where distributors set up as trustees for their issues their own wholly controlled trust companies.

JAMES H. CAUSEY MADE CHAIRMAN OF LEATH & CO.

James H. Causey has retired as president of Leath & Co., retail furniture chain, to become chairman of the board. The directors elected I. H. Hartman as president.

Mr. Causey will devote himself to his investment business. James H. Causey & Co. of New York and Denver, which he left in September, 1930, to assume active management of Leath & Co.

At a meeting of executives and store managers held yesterday Mr. Causey reported that the company is in a strong financial position, with $500,000 in cash assets and practically no debts. During the first three months of this year were 100 per cent of the budget estimate made last December and operating losses were considerably less than at any time during the last three years.

During the period he was president, Mr. Causey said, he had reduced inventories to $250,000 from $1,035,000, indebtedness to banks to $42,000 from $572,000, outstanding installment notes to about $600,000 from $2,000,000, administrative expenses from $232,000 to $92,000.

F. M. Folsom Gets New Post with Montgomery Ward

F. M. Folsom was appointed general merchandise manager of Montgomery Ward and company yesterday. For the last several months Mr. Folsom has been regional manager in charge of Ward's mail order houses and retail stores on the Pacific coast. R. C. Seibird, formerly general manager of the Hudson Bay company of Vancouver, takes Mr. Folsom's place on the coast. D. T. Webb was appointed assistant general merchandise manager of Montgomery Ward.

William D. Beck Elected President of Traffic Club

Election of William D. Beck, district manager of the car service division, American Railway association, as president of the Traffic club of Chicago, was announced yesterday. He succeeds Henry A. Palmer. Others elected were W. Y. Wildman, first vice president; Thomas J. Shea, second vice president; J. W. Bingham, third vice president; R. W. Campbell, secretary, and John H. Howard, treasurer.

Brewing Firm Incorporates with Capital of $180,000

St. Paul, Minn., March 21.—(AP)—The first brewery firm to incorporate in Minnesota since pre-prohibition days filed articles today. It is the St. Cloud Brewing company, with $180,000 capital stock and headquarters at St. Cloud, Minn.

WHEAT RECEDES EVEN WITH LESS SELLING BY U. S.

Weak Winnipeg and Stock Marts Are Factors.

WHEAT IN U. S. FUNDS

Wheat prices in world's markets, reduced to United States funds at rate of exchange prevailing when they closed:

	Tues-day.	Mon-day.
Chicago, May	.51⅝	.51⅝
Winnipeg, May	.41⅝	.42⅝
Do No. 2 Manitoba	.39	.40
Liverpool, March	.43½	.43⅞
Do May	.47⅞	.48¾
Do No. 2 Manitoba	.56¼	.57⅛
Do Argentine	.50⅛	.51⅛
Buenos Aires, May	.36⅛	.36½
Rotterdam, March	.41	.41½

BY CHARLES MICHAELS.

There was not the pressure on the wheat market yesterday from houses which presumably have been selling for the farm board in the last few days. However, this had relatively little effect, as weakness in stocks and a sharp decline in wheat at Winnipeg started local longs to unloading, and prices dropped readily.

May wheat touched 51¼ on the break, or 5⅝ cents under the high of last Friday, and finished within a fraction of the bottom. Net losses were ⅝ to ⅝ cent, with May showing the most strength and closing at 51⅝ to 51½ cents, while July was 52 cents, and September, 52⅞ to 53 cents.

Cash interests were buyers of May wheat and sellers of the July and September, which narrowed the difference fractionally. The greater part of the news was bullish, with local handlers selling 330,000 bushels of cash wheat to mills, the largest day's business since early in December.

Winnipeg Leads Decline.

Selling of wheat futures at Winnipeg by a house with Chicago connections uncovered stop loss orders in that market, and the May future dropped below 50 cents for the first time since March 2. Despite buying by exporters, the finish was about at the bottom, with net losses of ⅞ to 1 cent, May being 49⅞ cents in Canadian funds. Liverpool was off ⅛ to ¾ cent, with weakness in the exchange rate having some effect.

A number of local professionals profess to be greatly impressed with the possibilities on the bullish side of corn. Their buying, with that of commission houses, lifted prices ½ to ¾ cent over Monday's finish to a high of 28⅜ cents for May, or within ⅛ cent of the high of last Friday. The late weakness in wheat led to increased pressure but the close was ⅛ to ⅝ cent higher. May finished at 28⅛ cents; July, 29⅞ to 30 cents, and September, 31⅝ cents.

See Hope in Farm Bill.

Part of the bullish sentiment which prevailed in corn was based on a clause in the farm relief bill which says in part: "The secretary is empowered in the event that the processing tax upon any agricultural commodity causes its processors disadvantages because of competition from other farm commodities, to impose an equalizing tax upon all other such commodities."

This clause, according to trade views, might permit an excise tax being placed on blackstrap molasses, which in recent years has practically displaced corn as the main source of alcohol.

Cash interests were fair buyers of oats, with the close ⅛ to ¼ cent higher, May being 18⅛ cents, and July, 18¾ cents. Rye closed ⅝ to 1⅛ cents lower after showing strength early. Liquidation by longs was a factor toward the last. May was 36⅞ cents anud July, 37 cents, at the last. The passage of the beer bill by the house gave barley a firmer tone, with net gains of ⅛ to ¼ cents. May was 30¾ cents at the close.

RAILROAD LABOR LEADERS OPPOSE CANADA SEAWAY

Cleveland, O., March 21.—(AP)—The Railway Labor Executives' association, representing 22 railroad brotherhoods and unions, today expressed its disapproval of government development of the proposed St. Lawrence waterway project.

"Organized railway employés believe that the St. Lawrence transportation project can not be justified on the basis of cost or economic necessity," A. F. Whitney, chairman of the association, said in a letter to members of congress. "Many of the problems of the railroad industry arise out of unequal opportunities in the transportation industry, due largely to the subsidy enjoyed by the competitors of the railroads and unequal public regulation of competing agencies.

"Were the government to develop the St. Lawrence waterway project these problems would be all the more intensified."

Cuban Business Protests More Coinage of Silver

HAVANA, March 21.—(AP)—Organized Cuban business has gone on record in a protest to the treasury as against any further issue of silver money.

CHICAGO AND NORTH WESTERN RAILWAY COMPANY NOTICE OF ANNUAL MEETING

The annual meeting of the stockholders of the Chicago and North Western Railway Company will be held at the office of the company, 400 West Madison street, in the city of Chicago, Illinois, on Tuesday, April 11, 1933, at eleven o'clock a. m., for the election of directors and the transaction of such other business as may legally come before said meeting.

The books for the transfer of stock will be closed on Thursday, March 9, 1933, at the close of business on that day, and will be reopened on Wednesday, April 12, 1933.

Dated, February 15, 1933.

FRED W. SARGENT, President.
BARRET CONWAY, Secretary.

OFFICE OF THE ARCHITECT OF THE CAPITOL, WASHINGTON, D. C., March 15, 1933. SEALED BIDS will be opened in this office at 3 p. m., Monday, April 3, 1933, for furnishing and installing furnishings, comprising wood furniture, rugs and draperies, in the First Street Wing of the Senate Office Building, Washington, D. C. Specifications and bidding information may be obtained from this office by intending bidders. DAVID LYNN, Architect of the Capitol.

PROPOSALS FOR LEVEE WORK—U. S. Engineer Office, P. O. Box 97, Memphis, Tenn.—Sealed proposals will be received here until 11:00 A. M., April 18, 1933, and then opened for constructing approximately 5,843,000 cubic yards of earthwork in the Upper Yazoo Levee District. Information on application.

STOCKS DECLINE ON PROPOSAL TO SPEND FOR JOBS

Wall Street Fears Plans for Relief of Idle.

BY FRED HARVEY.

[Chicago Tribune Press Service.]

New York, March 21.—Some of the enthusiasm generated in Wall street by the new administration's budget cutting accomplishments disappeared today in popular misgivings over the new plans for expenditures to create jobs and further relief programs in an effort to yank prosperity around the corner.

Traders switched to the selling side of the stock market en masse, and net losses of 1 to 3 points and more were the rule for the whole list. Considerable liquidation of bank holdings was reported.

Utility shares had an extra burden in the form of disturbing comment from both federal and state sources on the outlooks for rates and regulations.

Rails React on News.

Reports that the plans for railroad rehabilitation had been shunted aside temporarily at Washington brought fresh selling into the carrier shares and rubber issues backed off in face of fresh slashing of tire prices.

Even the repeal stocks had to take it on the chin, some holders figuring that the effect of beer's return had been amply discounted for the time being.

By groups the utilities had to bear the big end of the day's selling. A special message sent to the New York state legislature by Gov. Herbert H. Lehman calling for the enactment of legislation to "drastically" curb the activities of these companies and hinting at downward rate revision accentuated the liquidation in this quarter of the market. American Telephone sold down to 97¼ and closed showing a loss of nearly 4 points on the day. Consolidated Gas, under pressure for several days, gave up another 3 points, and losses from 2 to nearly 5 points were sustained by Public Service, Peoples Gas, and others.

Rails Resist Trend.

The rails did not begin their retreat until well long in the afternoon. Rumors were about in the early dealings that relief action in their behalf would be forthcoming, first in the repeal of the recapture clause and regulation of competing transporting facilities and short covering buoyed the whole group, in contrast to growing weakness elsewhere.

With the sending of the President's relief message to congress, however, came word that the railroad program was to be sidetracked for a while, and there was a general rush to sell shares of this division at fast receding prices.

Motor shares were weak, with General Motors bearing the brunt of a heavy bear attack. The selling in this leader aroused no little conjecture in the board rooms. The issue lost nearly a point.

Easiness in the commodity markets caused Case Threshing Machine and other farm implements to decline.

DEALERS TO HEAR SELLING PLANS OF FRIGIDAIRE

Selling and advertising plans of the Frigidaire corporation will be outlined here today at a meeting of dealers and executives at the Hotel Knickerbocker. A number of executives of the company which is a subsidiary of General Motors are here for the meeting.

J. J. Nance, manager of the sales planning division, and a group of factory executives arrived yesterday. Chicago is one of the 36 cities in which the company is assembling its field organization to discuss selling plans. Lowell McCutcheon is head of the sales organization here.

CORPORATION EARNINGS

PACIFIC LIGHTING.

Corporation reports gross revenue of $44,757,666 in its annual report for 1932, as against $47,953,017 for 1931. Net income for 1932 totaled $7,635,373, compared with $8,020,126 for 1931.

INTERNATIONAL TEL AND TEL.

Company reports a consolidated net loss for 1932 of $3,931,171. In 1931 the company had consolidated net income of $7,654,000, before foreign exchange losses of $2,505,600. For 1932 exchange losses of $2,157,665, largely resulting from the conversion of net current assets of foreign associated companies to United States dollars, were charged against consolidated earned surplus account.

WALTHAM WATCH.

Company reported a net loss for 1932 of $259,415, after interest, depreciation, taxes, etc. In 1931 there was a deficit of $579,950, after taxes, charges, and 7 per cent prior preference dividends.

CALIFORNIA PETROLEUM.

Corporation and subsidiaries had a net loss of $2,360,966, after all charges, for 1932, as against net loss of $712,048 in the preceding year.

W. T. GRANT.

Report of company and subsidiaries for the year ended Jan. 31 shows earnings of $1.32 a share, as against $2.59 in the previous fiscal year. Net income for the six months ended Jan. 31 amounted to $1,440,360, after all charges, compared with $148,137 in the preceding six months and $1,772,720 in the six months ended Jan. 31, 1932.

SEABOARD OIL.

Company of Delaware and subsidiaries reported for 1932 net profit of $858,172, after intangible development costs, depreciation, depletion, and all other charges, equal to 71 cents a share. This compares with $123,711, or 10 cents a share, in 1931.

ALUMINUM GOODS MANUFACTURING.

Company reports for year 1932 net income earned of $107,704 transferred to the surplus account, as against $906,225 for 1931. Profit from sales before depreciation and income taxes amounted to $374,805.

KELLOGG SWITCHBOARD AND SUPPLY.

Net loss for the year ended Dec. 31, 1932 amounted to $749,917. Net loss before provision for depreciation and amortization totaled $622,228.

G. R. KINNEY.

Company for 1932 had net loss of $590,004 in 1931.

UNION PACIFIC.

Railroad company today reported a net operating deficit for February of $79,498 compared with net operating income of $822,595 in February, 1932. Gross revenues were $6,438,520 against $8,851,106.

SERVEL, INC.

Company and subsidiaries reported for the quarter ended Jan. 31 net loss of $240,799 after depreciation, bond interest, and after applying reserves specifically set up for the quarter's operations. This compares with net loss of $27,200 in the like period a year ago.

NATIONAL LEAD.

Report for 1932 shows net profit of $3,411,612 after taxes and reserves, equal after preferred dividends to $3.15 a share on 309,831 shares of common stock, as against $4,022,421, or $5.48 a share in 1931. These figures include income from investment of insurance reserve and employes liability reserve funds.

NORTH AMERICAN CAR.

Net income of the corporation for the year ended Dec. 31, 1932, after all charges, including interest, depreciation, and taxes, was $234,510, equivalent, after allowance of $175,140 for the current year's preferred dividends, to 40 cents a share on the 150,361 shares of common stock outstanding at the close of year.

NEW YORK STOCK TRANSACTIONS

Tuesday, March 21, 1933.
Shares sold today..........1,268,930
Year ago..........1,098,000

Tuesday, March 21, 1933.
Total sales 1933 to date.....51,904,452
Total sales 1932 to date.....91,448,318

[The figures in brackets after name of stock are the present dividend rate.]

Prev. 1933 High	Prev. 1933 Low	Div. yld. pct.	Bid	Asked	Description, div. rate, $s—	Sales	High	Low	Close	Net chge.
					A					
5¾	3	...	4¼	4¾	Adams Exp	2,600	4¾	4¼	4¼—	¾
15¾	10	14.3	13⅝	13¾	Adams-Millis [2]	800	14¼	13¼	13¾+	¾
64½	47½	5.3	57	57½	Air Reduc [3]	2,500	59⅝	57	57 —	3⅝
13⅜	11⅛	4.6	13	13⅛	Alaska Jun [.60]	1,900	13	12½	13	...
1⅝	1	...	1	1⅛	Allegheny	4,700	1⅜	1⅛	1⅛—	¼
2⅝	1⅝	...	1⅝	2⅛	Do pf xw	500	1⅝	1½	1½—	⅛
3⅛	1⅞	...	2¼	2⅞	Do pf $30 ww	100	2½	2½	2½—	¼
2½	1⅝	...	1¾	2½	Do pf $40 ww	100	2¼	2¼	2¼+	¼
89½	70¾	7.5	79½	80	Al Chem & Dye [6]	18,800	83½	79½	80 —	3
9⅛	6	...	7⅝	7¾	Allis-Ch Mfg	3,600	8	7⅝	7⅝—	⅛
6½	5⅝	...	6	7¼	Alpha P Chem	100	6½	6½	6½+	½
1	⅝	...	¾	1⅛	Amal Lea	100	⅞	⅞	⅞+	⅛
22½	18½	9.5	21½	22	Amerada [2]	800	22½	21½	21½—	⅝
10⅝	7¼	...	9	10	Am Ag Chem Del	800	10¼	9⅜	9⅝—	1
13⅞	8	...	11⅞	12	Am Bank Note	600	12½	12	12 —	¼
39⅞	34½	8.3	35	40⅝	*Do pfd [3]	30	36½	36	36 +	2¼
2⅝	1	...	1⅞	2¼	Am Beet Sug	400	2⅝	2½	2½—	⅛
9⅜	2⅝	...	8	8½	Do S pf	150	8	8	8 —	½
63⅞	49½	7.0	57¼	57¼	Am Can [4]	17,100	59½	56½	57½—	1½
9¼	6⅛	...	8	8⅛	Am Car & Fdy	800	8⅝	8⅛	8⅛—	⅜
20	15	...	17	20	Do F pf	100	18	18	18 —	¾
40	34	7.9	36½	38	Am Chicle [3b]	100	38	38	38 +	1½
22⅜	13	...	14⅞	15	Am Coml Alco	200	15½	15⅛	15⅛—	⅝
8¼	3⅞	...	5	5¼	Am & For Pow	3,600	5½	5	5 —	½
12	6⅛	...	7⅛	8	Do $6 pf	100	7⅝	7⅝	7⅝—	⅛
14⅛	9	...	10⅛	10⅜	Do $7 pf	200	11	10⅝	11	...
9⅝	5⅛	...	5⅝	6⅝	Do 2d pf	100	6	6	6 —	1
5	4⅛	20.0	5	5¼	Am-Hawaii S S [1]	100	5	5	5 —	¼
4	2⅛	...	2⅝	3⅝	Am Hide & Lea	100	3	3	3 —	⅝
39¼	29⅛	12.7	33	33⅞	Am H Prod [4.20]	1,000	33⅝	33	33¼—	⅛
6⅞	3⅜	...	5	5½	Am Ice	400	5⅞	5	5 —	¼
8⅝	4⅞	...	6⅝	6⅝	Am Internat	800	6⅝	6½	6½—	⅝
8⅛	5⅞	...	6⅜	7	Am Loco	500	7⅜	7	7 —	¾
24	17⅞	...	22	23	Do pf	100	22	22	22 —	1½
13⅛	8⅝	8.0	10⅛	10⅛	Am M & Fdy [.80]	300	10⅝	10⅛	10⅛—	⅝
5⅝	3⅛	...	4	4⅝	Am Metal	100	4⅛	4⅛	4⅛—	⅜
21	15½	...	19⅞	19⅝	Am Met 6% pf	30	19⅞	19⅞	19⅞+	⅛
30	17	7.1	19⅞	20	Am News [1.50]	20	21	21	21 +	1
9⅛	4	...	4⅝	5	Am Pow & Lt	30	5⅝	4⅝	5 —	⅝
24½	12½	21.4	13⅝	14	Do $6 pf [3]	200	14	14	14 —	1½
21½	11	22.7	10⅝	12⅝	Do $5 pf [2.50]	400	12½	11	11⅛—	1⅜
7⅛	4⅝	...	6¼	6½	Am Rad Std San	6,200	6⅝	6¼	6¼—	⅛
10⅝	5⅝	...	7⅝	8	Am Roll Mill	4,700	8⅜	8	8 —	½
18	10⅞	...	14⅝	14⅝	Am Smelt & R	6,500	15⅝	14¼	14⅝—	1¼
42	31	...	36	38	Do pfd	400	39	38	38 —	2½
8	4⅝	...	6	6¼	Am Stl Fdrs	400	6¼	6	6 —	⅝
35¼	30	7.6	32⅝	33	Am Stor [2.50b]	200	34	33	33 —	1
36⅝	21¼	6.1	32⅝	33⅛	Am Sugar Ref [2]	4,200	34½	32¼	32⅛—	2⅝
91½	80	7.8	90	91⅞	Do pfd [7]	200	90⅞	90⅞	90⅞—	1⅝
9½	6	...	8	8½	Am Sumat Tob	500	8½	8⅛	8⅛—	⅝
109⅞	94	9.2	97¼	97⅝	Am Tel & Tel [9]	25,900	101	97¼	97⅝—	3⅝
63⅝	49	8.9	55½	56⅛	Am Tob [5]	300	56⅝	56⅛	56⅛—	2⅛
65⅝	50⅝	8.6	58⅛	58⅝	Do B [5]	7,500	61	58⅝	58⅝—	2⅝
18⅞	10½	...	10⅛	13⅝	Am Type F pfd	10	12	12	12 —	2
19⅛	12	8.3	12	12⅛	Am Wat Wks [1]	800	13½	12	12 —	2
16⅝	10⅝	8.3	11⅛	11⅝	Do ctf [1]	200	12	11⅞	11⅞—	⅝
6½	3⅝	...	4⅛	4⅛	Am Woolen	200	4⅝	4⅛	4⅛—	⅛
29⅞	22⅝	...	24⅛	25	Do pfd	400	25½	24¼	24¼—	1½
9⅝	5	...	7	7⅛	Anaconda	7,500	7⅝	7	7 —	½
15½	8⅛	4.6	13	13⅛	Anchor Cap [.60]	300	14	13⅝	13⅝—	⅝
2⅝	1⅛	...	1⅜	1½	Arm Ill A	2,700	1⅝	1⅜	1⅜—	⅛
1⅝	⅝	...	1	1¼	Do B	300	1¼	1⅛	1⅛	...
13⅞	7	...	11	11⅛	Do pfd	1,800	12⅛	11⅛	11⅛—	⅝
5½	3⅛	...	4	4½	Asso Dry Goods	100	4½	4½	4½—	½
47⅛	34⅝	...	43⅝	44⅛	A T & S F	15,700	45½	43⅝	44 —	1½
68	59⅝	8.1	62	64	Do pfd [5]	100	62	62	62 +	1
26¼	16⅛	...	21⅛	22	Atlantic Coast Line	2,100	22⅞	21	21 —	2
5½	4⅝	...	4½	4⅝	A G & W I pfd	100	4⅝	4⅝	4⅝—	⅛
17⅛	12⅞	6.7	15⅛	15⅛	Atl Refining [1]	1,500	15⅛	15⅛	15⅛—	⅛
66	61	9.5	62⅝	63⅝	Atlas Pow pfd [6]	10	62⅝	62⅝	62⅝+	⅛
58½	31¼	6.3	32⅝	33	*Auburn Auto [2]	6,100	36½	32	32⅛—	4
8	5⅝	...	6⅝	7	Aviation Corp	25,400	7⅛	6⅝	6⅝—	½
					B					
6¼	3⅝	...	4⅛	5	Baldwin Loco	300	5	4½	4½—	⅝
15⅝	9⅝	...	12⅛	13⅛	Do pfd	40	12⅝	12⅛	12⅛—	⅜
12⅝	8⅛	...	10⅝	11	B & O	8,100	11⅝	10⅝	10⅝—	½
15⅝	9⅝	...	12	12⅝	Do pfd	300	14	13⅛	13⅛—	⅝
85	68⅝	8.4	81	88½	Bangor & A pfd [7]	20	83	83	83 +	1⅛
4⅛	3	...	3⅝	3⅞	Barnsdall	2,100	3⅝	3⅛	3⅜—	⅛
13⅛	3⅛	...	10⅝	12	Bayuk Cigar	70	13⅛	13	13 +	3½
12	7	...	10	10⅝	Beatrice Cream	1,300	11	10⅛	10⅛—	1⅛
50	45	6.1	47	49⅞	Beech Nut Pack [3]	300	49	49	49	...
5	3⅛	...	3½	4⅛	Belding Hem	200	3⅝	3½	3½—	1½
11½	6⅝	...	8⅛	8⅝	Bendix Aviation	2,300	9	8¼	8⅛—	⅝
13⅞	9	...	11	12	Best & Co	400	11⅝	11⅛	11⅛—	⅜
16⅝	10¼	...	13	13⅛	Bethlehem Steel	4,900	13⅝	13	13⅛—	⅝
36½	25¼	...	29⅝	30⅛	Do pfd	600	31⅝	30	30 —	2½
26⅝	18	7.6	20⅝	21⅛	Borden [1.60]	4,200	22⅝	20⅝	20⅝—	1½
9⅝	5½	...	7⅛	7½	Borg-Warner	900	7⅝	7½	7½—	⅜
5⅛	2⅝	...	3⅛	3⅝	Briggs Mfg	300	3⅝	3⅜	3⅜—	⅜
31	21⅛	...	23⅛	25⅝	Bkln Man T	7,000	27	25⅛	25⅝—	1⅛
79⅝	64	8.0	75⅛	78	Do pfd [6]	100	75⅛	75⅛	75⅛+	⅛
4⅝	1⅝	...	4	4⅛	Brunswick Balke	1,200	4⅝	4	4⅛+	⅛
⅝	⅛	...	¼	⅝	Bruns T & R S	300	⅜	⅜	⅜	...
36	27½	7.4	27½	28	Bucy E 7% pfd [2]	30	27½	27½	27½—	½
2	⅝	...	⅞	1	Budd Mfg	300	1	1	1 —	⅛
8⅝	6⅛	5.7	7⅛	7⅝	Burr A Mach [.40]	300	7⅝	7⅛	7⅛—	⅝
3⅝	2	...	2⅛	2⅝	Bush Term	100	2½	2½	2½—	⅛
9⅝	3	...	4	6	Do 7% deb	100	4	4	4	...
1	⅝	...	⅝	⅞	Butte C & Z	[illegible]	⅝	⅝	⅝	...
15	8⅛	...	10⅛	11⅛	Byers Co	[illegible]	12⅛	10⅝	10⅝—	1⅛
46¼	30⅛	23.3	30⅛	36	Do pfd [7]	10	30⅛	30⅛	30⅛+	⅛
					C					
12½	7⅝	...	9½	10	Cal Pack	100	9⅞	9⅝	9⅞—	1⅛
⅛	⅛	...	⅛	¼	Callahan Z & L	600	⅛	⅛	⅛	...
3⅛	2	...	2½	2¾	Calumet & Hecla	100	2½	2½	2½—	⅛
3⅛	2	...	3	4⅝	Campbell Wy	100	3	3	3	...
10½	7⅛	11.1	9⅛	9⅝	Canada D G A [1]	400	9⅝	9⅛	9⅛—	1
14⅝	7⅝	...	8½	8⅝	Canadian Pacific	3,200	8⅝	8⅝	8⅝—	½
18	14	5.9	16⅝	18	Cannon Mills [1]	200	17⅝	16⅝	16⅝—	⅝
52¼	30½	...	43⅝	44	Case J I	30,300	47⅝	43½	44 —	2½
60	41	8.3	47⅝	48⅝	Do pfd [4]	140	49⅝	48	48 —	1½
9⅛	5½	...	7½	7⅝	Caterpil Tract	1,200	8⅝	7⅝	7⅝—	½
23	14	7.5	20⅛	21½	Cent Aguirre [1.50]	1,600	21⅛	20⅛	20⅛—	2
10⅝	5⅝	...	7⅝	8	Cerro de Pas	2,600	8⅛	7⅝	8 —	⅝
20⅝	16⅛	...	16⅝	17⅝	Checker Cab	200	17	17	17	...
30⅛	24⅝	8.6	29	29⅛	C & O [2.50]	11,400	30⅛	28⅝	29 —	⅝
20	14⅝	11.1	18⅛	18⅝	Ches Corp [2]	3,200	19⅝	18⅛	18⅛—	1⅛
6¼	3	...	4	4¼	C & N W	3,800	4⅛	4	4 —	⅜
9¼	5⅛	...	6⅝	7	Do pfd	200	7⅝	7	7 —	½
3	1½	...	2	2⅛	Chicago G West	200	2⅝	2⅛	2⅛—	⅛
8⅝	3⅝	...	4⅝	5	Do pfd	500	5	4½	4⅝—	⅝
2⅝	1⅛	...	1⅛	1⅜	C M S P & P	200	1⅝	1⅛	1⅛+	⅛
3⅛	1½	...	2⅛	2⅝	Do pfd	1,200	2⅝	2⅛	2⅛—	⅛
4	2⅝	...	3	3⅛	Chi Pneu T	400	3⅝	3	3 —	⅜
5⅝	3⅝	...	3⅝	4⅛	Chi Rk I & P	100	4	4	4 —	⅛
8⅝	6⅛	14.3	7	7⅛	Chi Yell Cab [1]	30	8⅜	7⅛	7⅛—	⅝
17⅛	7⅝	...	9⅛	9⅝	Chrysler	7,800	9⅝	9⅛	9⅛—	⅝
12½	7⅛	20.0	10⅛	11	City Ice & F [2]	300	10⅝	10⅛	10⅛+	⅛
52⅛	47⅝	13.5	...	48	Do pfd [6.50]	10	47⅝	47⅝	47⅝	...
88	73⅛	8.4	83⅛	83⅛	Coca-Cola [7]	1,900	83⅝	83⅛	83⅛—	1⅜
13	7⅛	10.0	9⅛	9⅝	Colgate-Palm [1]	500	10	9⅝	9⅝—	⅝
19⅛	14	...	14⅛	19⅝	Col & Sou 1st pfd	30	15⅛	15⅛	15⅛	...
7⅛	4⅛	...	4⅛	5	Col Fuel & Ir	1,900	5	4⅝	4⅝—	⅛
17⅝	10⅝	9.1	11⅛	11⅝	Colum G& El [1]	6,200	12	11	11⅛—	1
35⅝	23⅝	6.9	29	29⅝	Colum Carb [2]	1,500	30⅝	29⅝	29⅝—	2⅛
24⅛	16	...	16	17⅝	Coml Cred A	200	16⅝	16⅛	16⅛—	⅛
76⅛	70⅝	9.3	70⅛	72	Do 1st pfd[6.50]	210	71	70⅝	70⅝—	⅝
20⅛	18⅛	9.7	18⅝	19	Do pfd [1.75]	40	18⅝	18⅛	18⅛—	⅛
20⅛	18⅛	11.1	18	20	Do pfd B [2]	500	18⅝	18⅛	18⅛—	⅛
25	18	9.5	21	22	Coml Invest Tr [2]	1,600	22⅝	21	21 —	1⅝
13½	9	5.0	11⅝	12	Coml Solv [.60]	8,200	12½	11⅝	12 —	⅝
2⅝	1⅝	...	1⅛	1⅜	Comwlth & Sou	5,200	1⅛	1⅛	1⅛—	⅛
50	25	24.0	24⅝	27	Do pfd [6]	100	25	25	25 —	4½
9⅝	7⅝	7.5	7⅝	8⅝	Congoleum-Na [.60]	500	8⅛	8	8 —	⅝
4⅛	1⅝	...	2	2⅛	Con Film	400	2⅛	2	2 —	⅛
11½	6⅝	...	6⅛	6⅛	Do pfd	1,400	6⅝	5⅛	6 —	⅝
63⅝	42⅝	9.1	44⅛	44⅛	Con Gas [4]	23,400	46⅝	43⅝	44⅛—	3⅛
99	90	5.5	91	92	Do pfd [5]	300	91	91	91 —	⅝
6⅛	5	...	5⅛	5⅛	Cons Oil	4,400	5⅝	5⅛	5⅛—	⅛
⅜	⅛	...	⅜	⅝	Container B	100	⅜	⅜	⅜	...
4⅜	3	...	3⅛	4⅛	Cont Bak A	200	3⅛	3⅛	3⅛—	⅛
⅝	½	...	½	⅝	Do B	300	⅝	⅝	⅝	...
41½	36	10.3	39⅛	40	Do pfd [4]	500	39⅛	39⅛	39⅛—	⅛
5⅛	3⅛	...	4	4⅛	Cont Diam Fib	200	4⅛	4⅛	4⅛+	⅛
17⅛	12⅝	9.2	13	13⅛	Cont Ins [1.20]	1,100	14	13	13 —	1⅛
2⅝	1⅛	...	1⅛	1⅛	Cont Mot	100	1⅛	1⅛	1⅛—	⅛
6⅛	4⅝	...	5⅛	6	Cont Oil Del	1,600	6	5⅝	5⅝—	⅛
59⅝	49⅝	5.6	54⅛	55	Corn Prod [3]	4,300	57⅝	54⅝	54⅝—	2⅝
154⅝	117½	5.4	130	131	Do pfd [7]	30	131	130	130 +	3
4⅛	3⅛	...	3	3⅝	Coty	900	3⅛	3⅝	3⅝—	⅛
28⅝	23	8.0	27⅛	28	Cr of Wh [2.25b]	1,500	28	27	28 +	1
3⅛	2⅝	...	2⅝	3	Crosley Rad	200	3⅛	3	3	...
23⅛	14⅝	...	21⅝	21⅝	Crown Cork	1,700	22⅝	21⅝	21⅝—	1⅛
29	24⅝	10.0	27	28	Do pfd [2.70]	200	27½	27⅝	27⅝—	⅝
24	16	...	15⅛	19	Crucible Stl pfd	40	19½	19	19 —	1
3⅛	1⅝	...	2⅝	2⅝	Cuban-Am Sug	100	3	3	3	...
30	10	...	23	26	Do pfd	10	23	23	23 —	1
2⅛	1⅛	...	1⅝	1⅛	Curtiss-Wright	2,500	1⅞	1⅝	1⅝	...
3⅝	2⅝	...	2⅛	2½	Do A	400	2⅝	2½	2½—	⅛
					D					
4⅛	1	...	1⅛	1⅜	Davison Chem	3,000	1⅝	1⅛	1⅛—	⅛
58⅛	37⅝	...	52⅛	52	Del & Hud	13,100	58⅝	52	52⅛—	3½
27⅝	17⅛	...	22⅛	22⅛	Del Lack & W	8,600	24	22½	22⅛—	1⅛
71⅛	54	7.3	56	55	Detroit Ed [4]	400	56	55	55 —	5
13	10	...	9⅛	20	Devoe & Ray A	100	11	11	11	...
18⅛	17⅝	5.6	18	18⅝	Diamond Match [1]	100	18⅛	18⅛	18⅛+	⅛
15⅛	12	10.5	12⅛	12⅝	Dome Mines[1.30b]	1,000	13⅛	12⅝	12⅝—	⅝
15⅝	10⅝	9.3	11	12	Domin Strs [1.20]	100	12⅝	12⅝	12⅝—	⅝
13⅝	10⅝	6.8	11⅛	11⅝	Douglas Airc [.75]	1,800	12⅝	11⅛	11⅛—	1⅛
8	6⅝	...	7⅛	9⅝	Dresser A	200	7⅝	7⅝	7⅝—	⅝
3⅝	2⅛	...	2⅝	3⅛	Do B	200	3	3	3	...
38⅛	31	8.8	34	34⅛	Drug Inc [3]	2,600	34⅝	34	34 —	⅛
43	32⅛	5.3	37⅛	37⅝	Du Pont de N[2]	18,600	39⅛	37	37⅝—	1½
106	99⅝	5.9	102⅛	103	Do deb [6]	100	102⅛	102⅛	102⅛—	⅝
					E					
2	1⅛	...	1⅛	2⅝	Eastern Roll	100	1⅛	1⅛	1⅛	...
61⅝	50⅝	5.2	57⅛	58	Eastman Kod [3]	1,800	59⅝	57½	57⅝—	2
6	3⅝	...	4⅝	5	Eaton Mfg	200	4⅛	4⅛	4⅛	...
3⅛	1	...	1⅝	1⅝	El & Mus	600	1⅝	1⅝	1⅝	...
20⅝	11⅝	...	12	12⅛	El Auto L	3,300	12⅝	11⅝	12 —	1
1⅛	1	...	1⅛	1⅝	El Boat	300	1⅝	1⅛	1⅛—	⅛
7⅝	3⅝	...	4	4⅛	El Pw & Lt	2,900	4⅝	4	4⅛—	⅝
18⅝	7	...	8½	9	Do $6 pfd	400	9	8⅛	8⅛—	3½
20⅛	10	...	10⅝	11⅛	El P&L pf	300	11⅝	11	11 —	1
25½	21	9.1	22	23⅝	El Stor Bat [2]	300	23⅛	22⅝	22⅝—	⅝
32	26	10.0	29⅝	31	Endict John [3]	100	30	30	30 —	2
6⅝	4	...	5	5⅛	Erie R R	100	5⅛	5⅛	5⅛—	⅝
7⅛	5	...	5⅝	...	Do 1st pfd	200	6	6	6 —	⅛
5⅛	3	...	3⅛	3⅝	Do 2 pfd	400	3⅝	3⅝	3⅝—	⅛
					F					
3⅝	2⅝	...	2⅝	3	Fairbanks Mor	100	2⅝	2⅝	2⅝—	⅝
4	3	...	3	6⅛	Fash Park pfd	280	3	3	3	...
3⅛	1⅝	...	2⅛	2½	Fed Wat Sv A	100	2⅛	2⅛	2⅛	...
18⅝	12½	9.2	13⅛	14⅛	FirePFireIns [1.20]	400	13⅛	13	13⅛—	1
14⅝	9⅝	8.3	12	12⅛	Firestne T&R [1]	200	12⅝	12⅛	12⅛—	⅝
63⅝	42	12.0	49⅝	50⅛	Do pfd [6]	200	50⅛	50	50⅛	...
56	43	5.3	47⅛	48⅛	First N Strs [2.50]	1,600	48⅝	47⅛	47⅛—	⅝
4⅝	2½	...	3⅝	4⅝	Follansbee	100	4	4	4 —	½
10⅛	4½	...	6⅝	7⅝	Foster Wheel	500	7⅛	6⅝	6⅝—	⅝
4	2	...	2⅛	2⅛	Foundation	200	2⅛	2⅛	2⅛—	⅛
21	13⅝	3.1	18	18⅝	FourthNInv [.55g]	600	18⅝	18⅝	18⅝—	⅝
2⅛	1⅛	...	1⅛	1⅛	Fox Film A	300	1⅛	1⅛	1⅛—	⅛
23⅛	12	41.2	13	17⅛	Frank Sim pf [7]	30	17⅛	17	17 —	3
26⅝	16⅝	10.0	20⅝	21	Freport Tex [2]	1,100	21⅝	20⅝	20⅝—	1⅝
					G					
1⅝	1	...	1	1⅝	Gabriel A	100	1	1	1	...
9	6⅛	...	7	7	Gamewell	20	7	7	7 —	1
4⅝	2⅛	...	3⅝	4	Gen Am Inv	200	3⅝	3⅝	3⅝—	⅝
55	42	12.0	48⅛	50	†Do pfd [6]	200	51	50⅛	50⅛—	3
20⅛	13⅝	5.6	17⅛	17⅝	GenAm Tank [1]	3,200	18⅛	17⅛	17⅛—	1⅛
7⅝	4⅝	...	6	7	Gen Asphalt	300	6⅝	6	6 —	⅝
16	13	13.3	15	15⅝	Gen Bak [2]	800	15⅝	15⅛	15⅛—	⅛
105⅛	101	7.8	102⅛	...	Do pfd [8]	50	101⅝	101⅝	101⅝+	⅛
2⅛	1⅝	...	1½	2⅛	Gen Cable	100	2	2	2 —	⅛
4	2⅝	...	2⅝	5	Do A	200	3⅝	3⅝	3⅝	...
16⅝	10⅝	2.9	13⅝	13⅝	Gen Elec [.40]	14,300	14	13⅝	13⅝—	⅝
12	11⅛	5.5	11⅝	11⅝	Do spl [.60]	500	11⅝	11⅝	11⅝	...
28⅝	21	7.7	26	26⅛	Gen Foods [2]	2,100	26½	26	26 —	⅛
1⅝	...	...	⅝	1	Gen G & E A	600	⅝	⅝	⅝	...
42	35⅛	7.5	40⅛	40⅛	Gen Mills [3]	500	40⅝	40⅛	40⅛—	⅛
14⅛	10	8.3	11⅝	11⅝	Gen Mot [1]	44,300	12⅝	11⅝	11⅝—	⅝
77⅛	65⅛	7.4	65	71	Do pfd [5]	200	69	68⅝	68⅝—	⅝
3⅝	2⅝	...	2⅝	3⅛	Gen Pub Sv	200	3	3	3 —	⅛
20⅝	13⅝	5.6	18⅛	19⅛	Gen Ry Sig [1]	300	19	18⅛	18⅛—	⅛
...	...	...	...	...	Gen Real & Ut	300	½	½	½	...
20⅛	12⅛	6.7	15	15⅛	*Gillette [1]	3,400	15⅛	14⅝	14⅝—	1
1⅝	...	...	1½	1⅝	Gimbel Bros	100	1⅝	1⅝	1⅝—	⅛
9⅝	5⅝	...	5⅝	7⅝	Do pfd	100	7⅝	7⅝	7⅝+	⅛
4⅛	3	...	3⅝	...	Gobel	600	3⅝	3⅝	3⅝—	⅝
16⅛	12	8.0	15	15⅝	Gold Dust [1.20]	1,100	15⅛	15	15 —	1
6⅝	3	...	3⅛	4	Goodrich	2,100	4⅝	4	4 —	⅝
18⅝	9	...	9⅛	12	Goodrich pfd	100	11⅝	11⅝	11⅝—	3⅝
18⅝	9⅝	...	13⅝	14	Goodyr T & R	9,900	15⅝	13⅝	13⅝—	1⅝
45	27⅝	5.6	32	34⅝	Goody T 1 pfd [2]	100	36	36	36 —	1
13⅝	9⅝	...	9⅝	10	Goth Silk H	200	9⅝	9⅝	9⅝—	⅛
2⅛	1⅝	...	1⅝	1⅝	Graham Paige	400	1½	1⅝	1⅝—	⅛
6⅛	3⅝	...	4⅛	5	Granby Con M	100	5	5	5 —	⅝
6⅛	3⅝	...	4⅛	4⅝	Grand Union	100	4⅝	4⅛	4⅛—	⅛
21⅝	15⅝	5.6	18⅝	18⅝	Grant W T [1]	400	18⅝	18⅝	18⅝—	⅛
7	5⅛	...	6	6⅝	Gt No Ir Ore ctf	500	6	6	6	...
11⅝	6⅝	...	8⅝	9	Gt No Ry pfd	4,100	9⅝	8⅝	8⅝—	⅝
13⅝	7	...	11⅝	11⅝	Gt West Sug	1,200	12⅛	11⅝	11⅝—	1⅛
94⅝	72⅝	8.0	88	90	Do pfd [7]	10	88⅝	88⅝	88⅝—	1⅝
1⅝	⅝	...	⅝	1⅝	Grigsby-Grun	800	1	1	1	...
					H					
3⅛	...	...	3	5	Hamil Watch	10	3	3	3	...
9⅝	6⅛	...	8	9⅝	Harb-Walker	100	9⅝	9⅝	9⅝	...
1⅝	⅝	...	1	1⅛	Hayes Body	100	1	1	1 —	⅝
20⅝	15	8.3	17⅛	19	Hercules Pw [1.50]	300	19⅝	18⅝	18⅝—	1
95⅛	92	7.5	92	95⅛	Do pfd [7]	70	94⅝	94	94 +	1
169	145	5.6	160	162	Homestake M [9]	400	160	159⅛	160	...
2⅛	1	...	1⅝	2	Houd-Her B	100	1⅝	1⅝	1⅝	...
51⅝	47⅝	8.9	47	49⅝	Househl F p [4.20]	100	47⅝	47⅝	47⅝	...
15⅝	8⅝	...	10⅝	11⅝	Houston Oil	300	11⅝	11⅝	11⅝—	⅝
3⅛	1⅝	...	2	2⅛	Do new	1,900	2⅝	2⅛	2⅛	...
10	5⅝	5.0	8	8⅝	Howe Sound [.40]	100	8	8	8 —	1
15⅝	11⅝	19.2	12	13	Hud & Man [2.50]	1,000	13⅝	12⅝	13 —	1
5⅝	3	...	3⅝	4⅛	Hudson Mot	200	4	3⅝	3⅝—	⅛
3⅛	1⅝	...	1⅝	2⅛	Hupp Mot	1,600	2⅛	1⅝	1⅝—	⅝
					I					
15⅝	10⅛	...	13	13⅝	Ill Cent	6,200	14⅝	13	13⅝—	1
⅝	½	...	⅝	⅝	Ind Motocy	500	⅝	⅝	⅝	...
38⅝	27⅝	6.5	30⅝	31⅛	Indust Ray [2]	2,300	32⅝	31	31 —	1⅝
31⅝	19⅝	6.5	23⅝	25	Inger Rand [1.50]	500	26	23	23 —	3⅝
3⅛	2	...	3	3⅛	Inspirat Cop	200	3	3	3	...
4⅝	2⅛	5.0	2⅛	2⅝	Insuransh Del [.15]	300	2⅝	2½	2⅝+	⅛
7⅝	4⅝	...	5⅝	5⅝	Interb Rap T	600	5⅝	5⅝	5⅝—	⅝
1⅝	⅝	...	⅝	1	Intercon Rub	500	⅝	⅝	⅝	...
2⅝	2⅝	...	2⅝	3	Interlake Ir	200	3	3	3	...
6	5	...	4⅝	4⅝	Int Agr pr pfd	100	5	5	5 —	1
97⅝	75⅝	6.7	83⅝	91	Int Bus Mach [6]	1,600	92	90	90 —	1
4⅛	2⅝	6.7	3	3⅛	Int Carriers [.20]	300	3⅝	3⅛	3⅛—	⅛
9⅝	6⅝	...	8	8⅛	Int Cement	200	8⅝	8⅝	8⅝—	⅝
25⅝	18⅝	2.9	21⅝	21⅛	Int Harvest [.60]	21,700	23	21	21⅛—	1⅝
6⅝	3	...	3	3⅝	Int Hydro-El A	2,700	4⅝	3	3 —	1½
2	1⅝	...	1⅝	1⅝	Int Mer Mar	100	1½	1½	1½—	⅛
9⅝	6⅝	...	8⅝	8⅝	Int Nick Can	9,400	8⅝	8	8⅝—	⅝
4⅛	2⅝	...	2⅝	2⅝	Int Pap & P pf	200	3	2⅝	2⅝—	⅝
18⅝	15⅝	8.8	17⅝	17⅝	Int Salt [1.50]	100	16⅝	16⅝	16⅝—	⅛
29⅝	24⅝	7.1	28⅝	29	Int Shoe [2]	600	28⅝	28⅝	28⅝—	⅛
18	9⅝	...	16⅝	16⅝	Int Silver	500	16⅝	16	16⅝+	1
...	...	...	31⅝	31⅝	Do pfd	30	31⅝	31⅝	31⅝	...
8⅝	5⅝	...	6⅛	6⅝	Int Tel & Tel	7,400	6⅝	6⅛	6⅝—	⅝
2⅝	1⅝	...	1⅝	2⅝	Interst Dept Stra	100	2	2	2 —	⅝
16	11	...	15⅝	17⅝	Island Crk C [2]	100	16	16	16	...
					J					
23⅝	12¼	...	15¾	16	Johns-Manville	4,000	17	15¾	16 —	¾
62	50	...	49	51	Do pfd	40	50½	50	50½—	1½
					K					
11	6½	...	8⅝	9½	Kan City Sou	100	9	9	9 —	1
2	¾	...	1⅛	1⅜	Kelly-Spring	300	1¼	1⅛	1¼—	⅛
5⅝	3⅛	...	4	4⅝	Kelvinator	1,600	4⅝	4⅛	4⅛—	⅝
37⅝	30	16.2	37	40	Kendall pfd [6]	20	37	37	37 —	1
11⅝	7⅝	...	9	9⅝	Kennecott	11,400	9⅝	9	9 —	⅝
8	4⅝	...	5⅝	7⅛	Kinney pfd	10	5⅝	5⅝	5⅝+	⅝
10⅝	5⅝	...	6⅝	6⅝	Kresge S S	1,700	7⅛	6⅝	6⅝—	1
29	27	3.6	27⅝	...	Kress S H [1a]	100	28⅝	28⅝	28⅝+	1⅝
19⅝	14⅝	5.6	17⅝	18	Kroger Groc [1]	2,000	18⅝	18	18 —	⅝
					L					
34⅛	22⅛	10.0	25	25⅛	Lambert [4]	1,800	26⅝	25	25 —	1⅝
1⅝	1	...	1	1⅝	Lehigh Val C	700	1	1	1	...
3⅝	3	...	...	3⅝	Do pfd	200	3	3	3	...
14⅝	8⅝	...	11⅝	11⅝	Leh Val R R	800	12⅝	11⅝	11⅝—	1⅝
47⅝	37⅝	5.9	40⅝	41⅝	*Lehman [2.40]	700	42	40⅝	40⅝—	1⅝
18⅝	14	11.1	18	18⅝	Lehn & Fink [2]	200	18⅝	18	18	...
62	49	8.8	54⅝	56⅝	Ligg & Myers [5b]	300	57⅝	57	57 —	⅝
58⅝	49⅝	8.9	56⅝	57⅝	Do B [5b]	3,600	58⅝	55⅝	56⅝—	1⅝
15	10	...	13⅝	14	Lima Loco	200	14	13⅝	13⅝—	⅝
16⅝	10⅝	...	15⅝	16	Liquid Carb	4,100	16⅝	15⅝	15⅝—	1⅝
21⅝	10⅝	10.0	10⅝	10⅝	Loew's [1]	2,800	12	10⅝	10⅝—	1⅝
58⅝	46	13.8	45	47⅝	Do pfd [6.50]	200	51⅝	47⅝	47⅝—	5⅝
3⅛	1⅝	...	2⅝	2⅝	Loft	100	2⅝	2⅝	2⅝—	⅛
27	19⅝	9.5	21	22	Loose-W Bis [2]	1,260	23⅝	21⅝	21⅝—	2⅝
14	10⅝	9.2	12⅝	13	Lorillard P [1.20]	3,700	13⅝	13	13 —	⅝
98	87⅝	7.5	90	99⅝	†Do pfd [7]	100	94⅝	94⅝	94⅝+	8⅝
32⅝	21⅝	...	29⅛	29⅝	Louis & Nash	4,000	31⅝	28⅝	29⅝—	1⅝
6⅝	4	...	4⅝	5⅝	Ludlum Stl	400	5⅝	5⅝	5⅝—	1
					M					
10⅝	9⅝	10.0	9⅝	12⅝	MacA & Forb [1]	100	10	10	10 +	⅛
23⅝	13⅝	5.3	19⅝	20	Mack Trucks [1]	1,700	20⅝	19⅝	19⅝—	1⅝
35⅝	24⅝	6.7	30⅝	31⅝	Macy R H [2]	200	32⅝	29⅝	30 —	2⅝
1	⅝	...	...	⅝	Manati Sug	200	⅝	⅝	⅝—	⅛
2⅝	...	...	1⅝	...	Do pfd	20	2	2	2 —	⅝
10⅝	6	...	7⅝	8⅝	Manh R M gtd	1,100	8⅝	7⅝	7⅝—	⅝
11⅝	7⅝	10.0	7⅝	8	Marine Midld [.80]	1,000	8⅝	7⅝	8 —	⅝
8	6	12.5	7⅝	8⅝	Marlin-Rock [1]	200	8	8	8 —	⅝
1⅝	⅝	...	⅝	⅝	Marmon Mot	200	⅝	⅝	⅝—	⅛
8	4⅝	...	5⅝	6	Marsh Field	600	6⅝	6	6 —	⅝
18⅝	14	9.4	15⅝	16⅝	Math Alkali [1.50]	400	16⅝	16	16 —	⅝
13⅝	9⅝	8.3	12	12⅝	May D Strs [1]	700	12⅝	12	12 —	1
18⅝	13	12.5	15⅝	16⅝	McCall [2]	300	16⅝	16⅝	16⅝—	⅛
21	2⅝	...	2⅝	4⅝	McCrory Strs pfd	100	2⅝	2⅝	2⅝—	⅝
23⅝	18	5.9	18⅝	19	McInty P [1.12½b]	400	18⅝	18⅝	18⅝—	⅝
57⅝	44⅝	7.7	51⅝	52⅝	McKeesp T [4]	1,100	54⅝	52	52 —	3⅝
3	1⅝	...	2⅝	2⅝	McKess & Rob	200	2⅝	2⅝	2⅝—	⅛
7	2⅝	...	4⅝	5⅝	McLell Strs pfd	10	5	5	5	...
5⅝	2	...	4⅝	4⅝	Mengel	4,700	5⅝	4⅝	4⅝—	⅝
32	22	...	27⅝	30⅝	Do pfd	80	32	30	30⅝+	⅝
9	7	...	7⅝	8⅝	Mesta Mach [.60]	100	8	8	8 —	1
3⅝	1⅝	...	2⅝	2⅝	Miami Cop	100	2⅝	2⅝	2⅝—	⅛
5⅝	3⅝	...	4⅝	4⅝	Mid-Cont Pet	900	4⅝	4⅝	4⅝—	⅛
6⅝	3	...	4⅝	5⅝	Midland Stl	100	5	5	5 —	⅝
40⅝	26	...	25	35	Do 1st pfd [4]	100	29	29	29 —	8
2⅝	...	...	1⅝	1⅝	Minn-Mol Imp	1,600	1⅝	1⅝	1⅝—	⅛
8⅝	5⅝	...	7⅝	8	Mo-Kan-T	2,200	8⅝	8	8 —	⅝
20⅝	11⅝	...	17⅝	18	Do pfd	700	20	18⅝	18⅝—	⅝
4⅝	2⅝	...	2⅝	2⅝	Mo Pac	300	3⅝	2⅝	2⅝—	1⅝
7	3⅝	...	4⅝	4⅝	Do pfd	1,200	4⅝	4⅝	4⅝—	⅝
31	25	4.3	28⅝	30	Mons Chem [1.25]	300	29	29	29 —	1
15	8⅝	...	12⅝	12⅝	Montg Ward	29,100	13⅝	12⅝	12⅝—	⅝
26⅝	25	7.7	26	27	†Morrell & Co [2]	100	26⅝	26⅝	26⅝+	1⅝
⅝	...	...	⅝	⅝	Mother Lode	100	⅝	⅝	⅝	...
14⅝	7⅝	...	12⅝	13	Motor Prod	500	13	12⅝	13 —	⅝
3⅝	1⅝	...	2⅝	2⅝	Motor Wheel	200	2⅝	2⅝	2⅝—	⅝
6⅝	1⅝	...	1⅝	2	Mullins Mfg	9,500	2	1⅝	1⅝—	⅝
16⅝	5	...	5	5⅝	Do pfd	1,710	5⅝	5	5 —	1
3⅝	1⅝	...	2⅝	2⅝	Murray Corp	300	2⅝	2⅝	2⅝—	⅛
					N					
15¼	11¼	7.7	12¾	13¼	Nash Mot [1]	1,900	13¾	13	13 —	¾
3	1½	...	2	2½	Nat Acme	100	2½	2½	2½	...
41½	31½	7.4	37	37¼	Nat Bisc [2.80]	3,900	39¼	37¼	37¼—	1½
9½	5½	...	6⅝	7½	Nat Cash R A	800	7⅝	6⅝	7 —	¾
18¼	10½	9.2	13½	13⅜	Nat D Pr [1.20]	5,200	14	13⅛	13⅜—	¾
24	16¾	...	21⅛	22	Nat Distill	400	22	21¾	21¾—	1
15¾	8¼	11.1	8¾	9	Nat Pow & Lt [1]	1,900	9⅜	8⅜	8⅞—	⅜
22	15	2.8	17½	17⅝	†Nat Stl [.50]	1,800	18	17⅞	17⅞—	1
8½	5	...	5⅛	5¼	Nat Surety	400	5¾	5¼	5¼—	¾
13¾	6½	5.0	11⅞	12	Nat Tea [.60]	4,600	12¾	11⅞	11⅞—	1
6¼	4	...	4⅜	5	Nev Con Cop	300	4¾	4⅜	4⅜—	⅜
21½	14	...	19⅛	19¾	N Y Central	34,500	20½	19	19⅛—	⅞
6¼	3¼	...	4	4⅝	N Y Chi & St L pfd	100	4½	4½	4½	...
17¾	11¾	...	14	14½	N Y N H & H	7,100	15¾	14¼	14½—	1½
30⅝	19	...	21⅝	23	Do pfd	500	24¾	22	22 —	3½
11⅛	7⅝	...	9⅝	10	N Y Ont & W	1,100	10¾	9⅝	9⅞—	⅝
6⅛	1⅝	2.0	5	5⅛	N Y Shipblg [.10g]	1,300	5⅛	5	5 —	⅜
59⅝	51	12.7	50	54	Do pfd [7]	50	55½	55	55 —	4
21¼	17⅜	5.8	18⅞	19⅛	Noranda Min [1.10]	1,800	19⅞	18⅞	19⅛—	⅝
130	111¾	6.7	118¼	125	Norfolk & W [8]	300	122¼	120	120 —	5½
7⅝	4	...	5	5¼	No Am Aviat	1,300	5⅝	5⅜	5⅜—	⅜
21¾	17⅝	...	18⅛	18⅜	North Am [8 pc f]	7,000	20¼	18⅛	18⅛—	1⅞
74½	55	10.9	50	55	No Am Ed pfd [6]	100	55	55	55 —	4
17¾	10¼	...	13⅝	13⅝	Northern Pac	3,100	15¼	13⅛	13⅛—	1½
					O					
7¼	4¾	...	5½	5¾	Ohio Oil	8,000	5⅝	5	5¼—	⅝
3¼	1½	...	1⅞	2	Oliver Farm	3,300	2⅜	2	2 —	¼
8¼	3½	...	5½	6	Do pr pfd	300	6⅛	5¾	5¾—	1½
14	10½	5.0	11½	11⅞	Otis Elev [.60]	1,400	12⅝	11⅞	11⅞—	¾
4⅝	2½	...	2¾	2⅞	Otis Steel	300	2¾	2¾	2¾—	⅛
10⅝	2¼	...	4⅛	5⅜	Do pr pfd	100	4⅜	4⅜	4⅜—	⅝
45¼	31¼	4.8	42¼	43¼	Owens Ill Gl [2]	6,300	44¾	42	42¼—	2¼
					P					
31¾	22½	8.7	22½	23	Pac G & El [2]	2,600	23⅝	22¾	22¾—	1
43⅝	28½	10.3	28⅝	29⅛	Pac Ltg [3]	700	29⅝	28½	28⅝—	1⅝
8½	6	...	7¼	7⅝	Pac Mills	200	7½	7⅛	7⅛—	⅜
81¾	65	8.0	72¼	75	Pac T & T	310	75¾	73	73 —	2⅝
110	106	5.7	92¼	107	Do pfd [6]	50	106	106	106 —	1
2⅝	1⅝	...	2⅛	2⅜	Packard Mot	2,800	2⅜	2⅛	2⅛—	⅛
2⅜	½	...	⅝	⅞	Param Publix	2,800	¾	⅝	⅝+	⅛
1½	⅝	...	1	1⅛	Park Utah	200	1⅛	1⅛	1⅛—	⅛
1⅝	...	...	⅜	½	Parmelee Trans	100	⅜	⅜	⅜	...
7½	5⅛	...	6	6¼	Patino Min	200	6½	6⅛	6⅛+	½
32⅞	25¼	3.3	30	30⅝	Penick & Ford [1]	1,500	31	30	30 —	1
27⅝	19⅝	5.2	22¼	23⅜	Penney J C [1.20]	2,600	23⅜	23	23 —	⅝
1¾	½	...	1	1¼	Penn Dix Cem	200	1	1	1	...
19½	13⅝	2.9	17⅛	17⅝	Penn R R [.50]	10,400	18⅝	17⅛	17⅛—	1¼
78	40⅝	9.4	51⅞	56	Peo Gas L & C [5]	100	52¾	52⅞	52⅞—	4⅜
10¼	4	...	7¾	9⅝	Pere Marq pfd	10	7⅞	7⅞	7⅞+	⅝
12⅝	6	...	9½	10	Do pr pfd	40	11¼	10⅝	10⅝—	1¼
7½	4⅛	...	5½	6¼	Phelps Dodge	1,400	6⅛	5½	5⅝—	¾
32	17	11.1	27	...	Phila Co 6% pf [3]	200	27	27	27 —	4
4½	2⅛	...	2⅝	3	Phila R C & I	900	3⅛	2⅝	2⅝—	⅝
6⅞	4¾	...	6	6⅛	Phillips Pet	1,500	6¾	6	6 —	⅝
1	⅝	...	⅝	⅞	Pierce Pet	500	¾	¾	¾	...
15⅞	9⅝	4.6	13	13¼	Pills Flour [.60]	100	13¼	13¼	13¼—	1
2½	1⅝	...	2	2¼	Pitts Scr & B	300	2⅛	2⅛	2⅛—	⅝
1	...	...	¾	1	Pitt T Coal	100	1	1	1	...
9⅛	6⅝	12.5	7	7⅜	Plymouth Oil [1]	200	7⅝	7¼	7¼—	¾
6	5⅝	...	5⅛	5½	Prairie Oil & G	200	5⅝	5⅛	5⅛—	½
1⅛	...	...	1	1¼	Pr Steel Car	100	1	1	1 —	½
29½	19⅝	6.3	23⅝	24½	Procter & G [1.50]	700	25	24	24 —	1
55¼	37⅛	8.6	37¼	37⅝	Pub Sv N J [3.20]	3,800	39¾	37¼	37¼—	2⅝
101⅝	80⅝	6.4	90	95	Do 6% pfd [6]	100	94	94	94	...
88¾	70	6.4	77	78	Do $5 pfd [5]	100	78	78	78 —	2
103⅛	93⅝	5.3	93⅛	98	PSvEl&G $5 pf [5]	100	95½	95⅛	95⅛+	2⅜
24⅝	18	13.6	22⅛	22⅝	Pullman [3]	2,600	23⅝	22⅛	22⅛—	⅞
3½	2½	...	3⅛	3⅜	Pure Oil	300	3⅜	3¼	3¼—	⅛
62	30	6.5	31½	32	Do pfd [2]	40	31⅝	31⅛	31⅛—	1⅜
10	5⅝	12.5	7⅝	8¾	Purity Bak [1]	400	8⅛	7⅞	7⅞—	⅝
					R					
6	3	...	4⅛	4⅛	Radio	19,100	4⅛	4⅛	4⅛—	¼
11⅞	8⅛	...	9⅛	9½	Do pfd B	300	9⅛	9⅛	9⅛	...
19	13¾	...	16¼	18¼	Do pfd	100	16¼	16¼	16¼—	1½
3⅝	1¼	...	1¼	1⅛	Radio-Keith-O	1,800	1⅜	1⅜	1⅜+	⅛
7½	5	8.0	6¾	7⅝	Raybestos-M [.80]	100	7	7	7	...
32⅝	24	3.7	27	28	Reading Co [1]	300	27	27	27 —	2
4½	2⅝	...	3	3½	Rem Rand	300	3⅝	3¼	3¼—	...
2⅝	1⅛	...	1⅛	1½	Reo Motor	300	1⅛	1⅛	1⅛—	⅛
7⅝	4	...	5⅛	5⅝	Repub Steel	1,000	6⅛	5⅝	5⅝—	⅝
15	9	...	11⅞	12⅝	Do cv pfd	100	12⅞	12½	12½—	1
9	6	12.5	8⅛	8⅝	Reynolds M [1]	100	8	8	8 —	...
33⅝	26⅝	10.0	30⅛	30⅝	Rey Tob B [3]	3,200	31⅞	30⅝	30⅝—	1
5⅝	3⅛	...	3⅝	3⅞	Rossia Ins	200	4	3⅝	3⅝—	...
21⅝	17⅝	...	18⅝	19⅛	Royal Dutch	400	19⅝	19	19 —	...
11	8	...	8	10	Rutland pfd	300	10⅛	9⅛	9⅛—	½
					S					
42⅝	28	9.4	32	32⅜	Safeway Stores [3]	900	34	32½	32¼—	1⅝
96	80⅛	8.3	82¼	87⅝	Safe Sts 7% pf [7]	70	85¼	84½	84½—	4½
88	73⅝	7.9	76	80	Do 6% pfd [6]	10	76⅝	76¾	76¾—	3⅝
11⅛	6⅛	...	9⅝	9⅞	St Jos Lead	1,200	10	9⅝	9⅝—	⅝
1⅛	1⅛	...	1⅛	1⅝	St L-San F pfd	300	1⅛	1⅛	1⅛—	...
20⅛	15	5.8	17⅝	18	Seaboard Oil [.50E]	900	18	17⅝	18 +	⅛
22⅜	12⅛	...	17⅝	18	Sears Roeb	17,800	19⅛	17⅝	17⅝—	1⅛
3	1⅛	...	1⅛	1⅛	Second N Inv	300	1⅛	1⅛	1⅛	...
35	24	...	26⅝	29⅝	SecondN pf [1.15k]	100	27⅝	27⅝	27⅝—	4⅝
2⅛	1⅛	...	1⅛	1⅝	Servel	600	1⅛	1⅛	1⅛—	⅛
4	2⅛	...	2⅛	2⅝	Sharon Stl H	700	2⅝	2⅛	2⅛+	⅛
10	6⅝	3.0	7⅝	7⅝	Shattuck F G [.24]	200	8	7⅝	7⅝+	⅛
18	11⅛	...	10	13	Shell T & Trad	100	11⅛	11⅛	11⅛—	1⅛
5⅝	4	...	4⅝	5	Shell Union	1,500	4⅝	4⅝	4⅝+	⅛
6⅛	4⅛	...	5⅛	5⅝	Simmons	400	5⅝	5⅛	5⅛—	⅛
3⅝	3	...	3⅝	3⅝	Skelly Oil	100	3⅝	3⅝	3⅝	...
27	22	...	27	27⅝	Do pfd w w	100	27	27	27 +	1
7⅛	6⅛	6.7	6⅝	6⅞	Socony-Vacuum	3,800	6⅞	6⅝	6⅝	...
66	58	8.9	60⅛	62	SolvAl pf ww[5.50]	200	62	62	62	...
23⅝	15⅝	7.3	21⅛	22	S P R Sug [1.60]	6,900	22⅝	21⅛	21⅛—	1⅛
117	112	7.1	114	...	Do pfd [8]	150	117	113	113 —	3
28	18⅛	11.1	18⅛	18⅝	Sou Cal Edn [2]	1,700	19	18⅛	18⅛—	1⅛
19⅝	11⅛	...	15⅛	15⅝	Sou Pacific	13,200	17	15⅛	15⅛—	⅝
9⅝	4⅝	...	6⅝	7	Sou Ry	3,200	7⅝	6⅝	6⅝—	1⅛
9⅛	5⅝	...	7⅛	8	Do pfd	900	8⅝	7⅝	7⅝—	1⅛
2	⅝	...	⅝	1	Sparks-With	100	1	1	1	...
12⅛	11⅛	25.0	11⅛	20	Spicer pfd A [3]	100	11⅛	11⅛	11⅛—	⅝
18⅝	13⅝	5.9	16⅛	16⅛	Std Brands [1]	9,400	17	16⅛	16⅛—	⅝
15⅛	7⅛	...	...	7⅛	Std G & E	1,100	8	7⅝	7⅝—	1⅛
25	14⅛	28.6	14⅛	15	Do pfd [4]	300	15⅛	14⅛	14⅛—	1⅛
26	19⅝	8.7	23	23⅝	Std Oil Cal [2]	2,600	23⅝	23	23 —	⅝
17⅝	14⅛	...	14	15⅛	Std Oil Kan	100	14⅛	14⅛	14⅛—	⅛
31⅝	22⅝	3.0	25⅛	26	Std Oil N J [1]	4,500	26⅝	25⅝	25⅝—	⅛
1⅛	⅝	...	...	⅝	Sterl Sec A	100	⅝	⅝	⅝	...
2⅝	1⅛	...	2	3	Do pfd	100	2⅛	2⅛	2⅛+	⅛
3⅝	2⅝	...	3⅛	3⅝	Stewart-Warn	300	3⅝	3⅛	3⅛—	⅛
5⅛	1⅝	...	2⅛	2⅛	Studebaker	13,100	2⅛	1⅞	2⅛+	...
34⅝	12	...	14	15⅛	Do pfd	40	14⅛	14	14⅛—	...
37	35	2.8	36	36⅛	Sun Oil [1]	600	36⅝	36	36	...
10⅝	7⅛	5.5	9⅛	9⅝	Superheater [.50]	100	9⅛	9⅛	9⅛—	...
4⅝	2	...	3	3⅛	Superior Steel	800	3⅛	3	3 —	...
					T					
14⅝	10⅝	7.7	12⅝	13	Texas Corp [1]	1,700	13⅝	12⅝	12⅝—	...
25	15⅛	5.8	18	18⅝	Tex Gulf Sul [1]	3,400	18⅝	18	18 —	...
5⅝	4	...	4⅛	4⅝	Tex Pac L Tr	400	4⅝	4⅛	4⅛—	...
9	...	...	7⅛	8⅝	Thatcher	300	8⅝	8⅝	8⅝—	...
16⅛	10	3.0	13⅝	14⅛	Third Nt Inv [.45g]	200	14⅛	14⅛	14⅛+	...
4	3⅛	...	3⅝	3⅝	Tide Wat Asso	4,400	3⅝	3⅝	3⅝—	...
44⅛	27	...	27	28	Do pfd	200	27⅝	27⅝	27⅝—	...
3⅛	1⅝	...	1⅛	1⅝	Timk-Det Ax	1,400	1⅝	1⅝	1⅝—	...
17⅝	13⅛	6.3	16⅛	16⅝	Timk Roll B [1]	700	17⅛	16⅝	16⅝—	...
6	2⅝	...	4⅛	4⅛	Transamerica	5,100	4⅝	4⅛	4⅛—	...
3⅛	2⅛	...	2⅛	2⅝	Transue & Wil	100	2⅝	2⅝	2⅝—	...
4⅛	2⅝	...	3⅛	3⅝	Tri-Cont Corp	1,100	3⅝	3⅝	3⅝—	...
					U					
1⅛	⅝	...	⅝	1⅛	Ulen & Co	100	1	1	1 —	⅝
28⅝	19⅝	4.4	22⅝	23	Un Carbide [1]	6,200	23⅝	22⅝	22⅝—	1⅛
11⅝	8⅝	10.0	10⅛	10⅛	Un Oil Cal [1]	600	10⅛	10⅛	10⅛—	...
80⅝	64⅝	8.0	75	75⅝	Un Pac [6]	15,700	78⅝	75	75 —	3
23⅝	18⅛	...	21	21⅛	Unit Aircraft	29,800	22⅝	20⅝	21 —	1⅛
59⅝	51⅛	5.5	54⅛	57	Do pfd [3]	200	55⅛	55⅛	55⅛—	...
3⅛	3	...	3	5	Unit Am Bos	500	3	3	3 —	...
15	10⅛	...	12	12⅛	Unit Carbon	800	12⅝	12	12 —	1
10⅛	5⅛	6.7	5⅝	6	United Corp [.40]	15,200	6⅛	5⅝	5⅝—	...
37⅝	29	10.3	29⅛	30	Do pfd [3]	600	30	29⅛	29⅛—	1⅛
4	2	...	2⅛	3⅛	Unit El Coal	200	2⅝	2⅝	2⅝—	...
35⅛	23⅛	6.3	32⅛	33	Unit Fruit [2]	6,700	34⅝	32	32⅛—	2⅝
20⅝	15⅛	7.5	15⅝	15⅝	Unit Gas Im [1.20]	7,800	16⅛	15⅛	15⅝—	...
100	91	5.5	89	93⅛	Do pfd [5]	200	92	91	91 —	1⅛
5⅛	3⅛	...	3⅝	4	Unit Piece Dye	300	4	4	4 —	...
74⅛	62⅛	10.5	58	70	†Do pfd [6.50]	100	62⅛	62⅛	62⅛+	...
50	37⅛	...	39⅛	43	U S & For S pf	100	41⅛	41⅛	41⅛—	3
4⅛	2⅝	...	1	4	U S Distrib	100	4⅛	4⅛	4⅛+	...
23⅛	18	5.0	20⅛	20⅝	U S Gypsum [1]	500	21⅛	20⅝	20⅝—	1⅛
27⅛	13⅛	...	19⅛	19⅛	U S Indus Alco	3,500	21⅛	18⅛	19⅛—	1⅛
4⅝	2⅝	...	3	3⅛	U S Leather	400	3⅝	3⅝	3⅝—	...
9	4⅛	...	6⅛	8	Do A	300	6⅝	6⅛	6⅛—	...
10⅝	6⅛	6.2	7⅛	8	U S Pipe [.50]	700	8⅝	7⅝	7⅝—	1⅛
5⅝	2⅛	...	4⅛	4⅛	U S Real & Im	600	4⅝	4⅛	4⅛—	...
5⅝	2⅝	...	3⅝	4	U S Rubber	800	4	3⅝	3⅝—	...
13	5⅛	...	7⅛	8⅛	Do 1st pfd	500	8⅛	7⅛	7⅛—	1⅛
23⅛	13⅛	5.0	19⅝	20⅛	U S Smelt & R [1]	1,500	20⅝	19⅝	19⅝—	2
43	39⅛	8.3	42⅛	43	Do pfd [3.50]	200	43	42⅛	42⅛	...
33⅝	23⅝	...	28⅝	28⅝	U S Steel	32,800	30	28⅝	28⅝—	1⅛
67⅛	53	0.8	61⅝	61⅝	Do pfd [.50g]	2,300	63⅝	61⅝	61⅝—	2⅛
71	59	6.7	65⅛	69	U S Tobacco [4.40]	300	67	66	66 —	3⅝
130⅛	129	5.4	130⅛	...	*Do pfd [7]	30	130⅛	130⅛	130⅛+	3
1⅝	...	...	⅝	...	Unit Strs A	400	⅝	⅝	⅝	...
51⅛	45	7.2	42	50	†Do pfd [3.25]	100	45	45	45 —	5⅝
28	22	8.7	22⅛	24⅛	Univ Leaf Tob [2]	100	23⅛	23⅛	23⅛—	...
4⅛	2⅝	...	2⅛	2⅝	Util P & Lt A	2,000	3⅛	2⅝	2⅝—	...
					V					
38⅝	24	...	35⅛	37⅝	Van Ra 1st pfd	90	37⅝	35⅛	37 +	1⅛
14⅛	9⅛	...	10⅛	11⅛	Vanadium	1,000	11⅛	11	11 —	1⅛
5⅛	3⅝	...	4⅝	5	Va-C Chem 6% pfd	100	4⅝	4⅝	4⅝—	...
85⅝	75	...	75	77	VaEl&P $6 pfd[6]	10	75	75	75 —	1
20⅝	12⅝	...	16⅛	17	Vulcan Detin	160	17⅛	17	17	...
					W					
2	1	...	1⅛	1⅝	Walworth	100	1⅛	1⅛	1⅛—	...
2⅛	1	...	1⅛	1⅝	Warner Pict	2,700	1⅝	1⅛	1⅛+	...
1⅛	⅝	...	⅝	1	Warner-Quin	400	⅝	⅝	⅝	...
4⅝	2⅝	...	3⅝	3⅝	Warren Bros	500	3⅝	3⅝	3⅝—	...
11⅝	7⅝	...	7⅝	8⅛	Do cv pfd	30	8⅝	8⅝	8⅝	...
14	7	4.5	10⅛	10⅛	Wesson Oil&S [.50]	600	10⅝	10⅛	10⅛	...
51⅛	35	17.9	38	40	W Penn El A [7]	50	39	35	39 —	1
63	40	15.9	42⅛	44	Do 7% pfd [7]	20	44⅛	44	44 —	1
54	35	15.4	39	40	Do 6% pfd [6]	20	39	39	39	...
4⅝	3⅛	...	2⅛	6	West Dairy A	100	3⅝	3⅝	3⅝—	...
1⅝	1	...	1	1⅛	Do B	400	1⅛	1⅛	1⅛—	...
7⅝	4	...	6⅛	6⅝	West Maryland	500	6⅝	6	6⅛—	...
2	1⅛	...	1⅛	1⅝	West Pac	200	1⅝	1⅛	1⅛	...
31	17⅝	...	21⅛	21⅝	West Un Tel	8,400	23	21⅛	21⅛—	1⅛
16⅝	11⅝	6.3	15⅛	16	Westingh Air [1]	300	16⅝	16	16 —	...
31⅝	19⅝	...	25	25⅛	Westingh El & M	8,200	26⅝	24⅝	25 —	1⅝
5	3⅛	...	3⅝	4⅝	Weston El Inst	200	4	4	4 —	...
16	12⅛	15.4	12⅛	13⅛	White Rk M Sp[2]	200	12⅝	12⅝	12⅝—	...
⅝	...	...	⅝	⅝	White Sew Mach	100	⅝	⅝	⅝	...
2⅛	1⅛	...	1⅛	2	Do pfd	100	1⅛	1⅛	1⅛—	...
⅝	...	...	⅝	⅝	Willys-Over	66,600	⅝	⅝	⅝+	...
2⅝	1	...	...	1⅝	Wilson & Co	200	1⅛	1⅛	1⅛+	...
6⅛	4	...	5⅛	5⅝	Wilson A	300	5⅛	5⅛	5⅛	...
37⅛	25⅛	8.3	29	29⅛	Woolworth [2.40]	9,800	30⅛	28⅝	29⅛—	1⅛
16	8	...	12⅝	13	Worth P & M	100	13	13	13 —	1⅛
39⅝	34⅛	7.9	37⅛	38	Wrigley Jr [3]	600	38⅝	38	38⅛—	...
					Y					
4⅛	2⅛	...	3⅝	3⅝	Yell Trk & C	600	3⅝	3	3 —	...
13⅛	7⅛	...	10	10⅝	Youngst Sh & T	100	10⅝	10⅝	10⅝—	...
					Z					
5⅛	3⅝	...	4⅛	4⅛	Zonite Prod	200	4⅝	4⅛	4⅛—	...

*Ex dividend. †First sale since ex dividend date or dates. xr—Ex rights. a—Plus extras. b—Including extras. d—Payable in scrip. e—Paid last year. f—Payable in stock. g—Paid so far this year. h—Cash or stock. k—Accumulated dividend paid this year. m—Also extra cash or stock dividend paid since Jan. 1.

Sales to 10:30 a. m., 170,000; to noon, 480,000; to 1 p. m., 720,000; to 2:30 p. m., 820,000 shares. Total sales, 1,268,930 shares.

CASH GRAIN

Official receipts of grain at Chicago Tuesday: Wheat, 16 cars; corn, 46 cars; oats, 36 cars; barley, 7 cars.

Range of cash grain prices in leading markets follow:

WHEAT.

	Chicago.	Kansas City.	St. Louis.
No. 1 red	....	50	....
No. 2 red	55¼	50	55
No. 3 red	....	48½@49¼	54½
No. 2 hd	....	47½@50¼	55
No. 2 mx	52½	....	....
	Chicago.	**Winnipeg.**	**Minneapolis.**
No. 1 nor	....	48¾	51 @52
No. 2 nor	....	46¾	50 @51
No. 3 nor	....	45¾	49 @50
No.1dk n	....	....	51 @57
	Toledo.	**Omaha.**	
No. 2 red	58 @59	....	
No. 2 hd	....	48	

CORN.

	Chicago.	Kansas City.	St. Louis.
No. 3 mx	26¾	....	27½
No. 4 mx	26	....	....
No. 6 mx	24⅝	....	....
No. 2 yel	28¾	26	28
No. 3 yel	.27 @27½	25½	26¾@27
No. 4 yel	.26 @26¾	....	26
No. 5 yel	.25 @25¾	....	....
No. 2 wh	28¾	....	....
No. 3 wh	.27 @27½	....	28½
	Milwaukee.	**Omaha.**	**Peoria.**
No. 2 mx	....	....	23½
No. 2 yel	....	....	24½
No. 3 yel	27	....	23½
No. 4 yel	26½	....	....
No. 3 wh	....	22	....
	Minneapolis.	**Buffalo.**	**Toledo.**
No. 2 yel	.24 @25	....	32 @33
No. 3 yel	.23 @23½	....	....
No. 2 mx	.21 @22	....	....

OATS.

	Chicago.	Kansas City.	St. Louis.
No. 2 wh	19	19 @20	18¾@18½
No. 3 wh	.17 @18¾	18¾@19½	....
No. 4 wh	.16 @16½	....	....
	Milwaukee.	**Omaha.**	**Minneapolis.**
No. 2 wh	....	....	15¾@16½
No. 3 wh	....	....	15 @15¾
No. 4 wh	....	....	14¾@15½
	Buffalo.	**Toledo.**	**Peoria.**
No. 2 wh	....	21½@22½	....
No. 3 wh	....	....	15¾@16

RYE, BARLEY, AND FLAX.

	Rye.	Barley.	Flax.
Chicago	....	25 @39	1.14½
Mil'kee	42½	37	....
Minn'lis	.33⅛@35⅝	22 @32	1.13½@1.14½
Duluth	34⅛	21 @30	1.13

CLOVER AND TIMOTHY.

	Cash.	March.
Clover— Chicago, per 100 lbs	6.50@9.75	......
Toledo, per 60 lbs	5.70	......
Timothy— Chicago, per 100 lbs	2.25@2.50	......

ROSIN AND TURPENTINE.

SAVANNAH, March 21.—(AP)—TURPENTINE—Firm, 39½c; sales, 55; receipts, 147; shipments, 96; stock, 10,054 casks. ROSIN—Firm; sales, 857; receipts, 774; shipments, 2,200; stock, 113,855 bris. Quote: B, $1.60; D, $1.90; E, $2.30; F, $2.60; G, $2.65; H, $2.72½; I, $2.75; K, $3.10; M, $3.20; N and WG, WW and X, $4.

RAW SILK.

NEW YORK, March 21.—(AP)—SILK—Raw futures closed easier. Sales, 1,130 bales. March, *$1.14; May, $1.13; July, $1.13. Open market quotations [sixty day basis]—Shanghai steam extra B, $1.12; Canton double extra A, 14-16s, $0.95; Japanese crack, double extra, $1.32. *Bid.

EGG FUTURES HIGHER

Butter and egg futures closed slightly firmer on the Chicago Mercantile exchange yesterday, in light trading. Butter was unchanged to ¼c higher, and eggs ⅛@⅝c higher. October eggs was the only delivery which received attention of any importance. Selling was moderate early, but new buying came out near the close and prices held higher. The four markets reported 46,000 cases more eggs into storage than last year. This continued bearish news has had little apparent effect in the market, opinions at this time seeming to be that for the long pull the market should do better. Butter was helped by fairly favorable storage news, the four markets reporting 114,500 lbs. more butter out than last year. Sales: Butter, 42 cars; eggs, 50 cars. Deliveries: Butter, 4 cars; eggs, 1 car. Prices follow:

BUTTER.

Stor. stands—	Open.	High.	Low.	Close.	Prev close
March	.17⅝	17⅝	17½	17⅝	17⅝
November	.19	19	19	19	19
Fresh stands—					
April	.17¼	17¼	17¼	17¼	17¼

EGGS.

Refg. stands—	Open.	High.	Low.	Close.	Prev close
October	.16½	16⅝	16½	16⅝	16½
Fresh grad. firsts—					
March	.13	13	12⅞	13	12⅞
Stor. pkd. firsts—					
March	.14⅛	14⅛	14⅛	14⅛	13⅞
April	.14⅜	14⅜	14⅜	14⅜	14⅜

BIDS AND OFFERS

Range of prices on bids and offers, good all day Wednesday, follow:

WHEAT.

	Bids High.	Bids Low.	Bids Close.	Offers High.	Offers Low.	Offers Close.
May	.50⅝	.50⅛	.50⅝	.52⅛	.51⅝	.52
July	.51⅝	.51⅛	.51⅝	.52⅝	.52⅛	.52⅝
Sept.	.52⅝	.52⅛	.52⅝	.53⅝	.53⅛	.53⅝

CORN.

	Bids High.	Bids Low.	Bids Close.	Offers High.	Offers Low.	Offers Close.
May	.27⅝	.27⅝	.27⅛	.28⅛	.28⅛	.28⅝
July	.29⅝	.29⅛	.29⅝	.30⅝	.30⅛	.30⅝
Sept.	.31⅛	.31⅛	.31⅛	.32	.32	.32

RYE.

	Bids High.	Bids Low.	Bids Close.	Offers High.	Offers Low.	Offers Close.
May	.36½	.36½	.36½	.....	.....	.....
July	.36½	.36½	.36½	.....	.....	.....

GOOD ALL NEXT WEEK.

Bids—	Wheat.	Corn.	Oats.	Rye.
May	.47¼	.26⅛	.17⅛	.35
July	.48⅝	.27⅝	.17⅝	.35⅝
Offers—	**Wheat.**	**Corn.**	**Oats.**	**Rye**
May	.56½	.31	.19	.41
July	.56⅝	.32¼	.19⅝	.41¼

GASOLINE AND OILS

GASOLINE—Tank wagon or service station: Red Crown, 14.1c per gal.; ethyl, 17.1c; Stanolind, 12.6c. FUEL OIL—Stanolex, No. 1 tank wagon, 1 to 90 gals, 9c; 100 or over, 7c. KEROSENE—Tank wagon, 8c. LINSEED—Raw, 61½c; boiled, 64½c. TURPENTINE—55c. DENATURED ALCOHOL—45c. DIESEL ENGINE FUEL OIL—Bunkered at Indiana Harbor ship canal, 4¾c per gal. WHITE LEAD—100 lbs, $11.

HIDE FUTURES.

Prices were sharply lower on the New York Hide exchange yesterday, with the finish at net losses of 20@35 points. Total sales were 950,000 lb. Closing bids: March, 6.60c; June, 6.50c; September, 6.85c; December, 7.20c.

GRAINS IN ALL MARKETS

	Open.	High.	Low.	Close Mar.21, 1933.	Close Mar.20, 1933.	Close Mar.22, 1932.
March Wheat.						
Lpl.	42⅞	43¾	42⅞	43¼	43⅝	53½
May Wheat.						
Chi.	51⅝	52¼	51⅛	51⅝	51⅞	53½
K. C.	44⅜	45⅜	44⅜	45¼	45⅜	43⅞
Mpls.	49	49⅝	48⅝	49	49⅞	61⅞
*Dul.	48⅞	49½	48⅝	48⅝	48⅞	57½
Wpg.	50⅜	51⅛	49⅝	49⅝	50⅝	60⅝
Lpl.	47⅞	48⅛	47⅞	47⅞	48⅜	55
July Wheat.						
Chi.	52¼	52⅝	51⅞	52	52⅝	55¼
K C.	45⅝	46⅝	45½	46⅜	45⅞	47⅜
Mpls.	49⅝	50⅝	49½	49⅝	50½	60⅞
*Dul.	48⅜	48⅞	48⅜	48⅜	49½	57⅝
Wpg.	51⅞	52½	50⅝	51	51⅞	62¼
Lpl.	49⅜	49⅞	49⅜	49⅜	50⅝	57½
September Wheat.						
Chi.	53¼	53⅜	52⅝	53	53⅝	57⅝
K. C.	47	47½	46⅜	46⅝	47½	49⅝
Mpls.	50⅜	50⅝	50⅛	50⅛	50⅝	58⅞
October Wheat.						
Wpg.	53⅜	53⅝	52½	52⅝	53⅝	63⅞
Lpl.	51⅜	51¾	51⅜	51⅝	52⅜	59½
May Corn.						
Chi.	27⅝	28½	27½	28¼	27⅞	36¼
K. C.	24⅝	25⅝	24½	25½	24¼	34
July Corn.						
Chi.	29⅝	30¼	29⅝	29⅞	29⅝	39¼
K. C.	26⅝	27	26⅛	26⅝	26⅛	36⅝
September Corn.						
Chi.	31⅝	32	31⅛	31⅝	31½	40⅝
May Oats.						
Chi.	17⅝	18⅛	17⅝	18⅛	17⅞	23½
Mpls.	14½	14⅞	14½	14⅞	14½	23⅝
Wpg.	25⅛	25⅛	24⅞	24⅞	25½	....
July Oats.						
Chi.	18¾	18⅝	18⅛	18½	18⅝	23⅝
Mpls.	15	15½	15	15½	15	24
Wpg.	24⅝	24⅞	24⅛	24⅛	24⅝	....
September Oats.						
Chi.	18⅝	18⅞	18⅝	18⅞	18⅝	24⅝
October Oats.						
Wpg.	24⅜	24⅝	24⅛	24⅛	24⅝	....
May Rye.						
Chi.	38	38	36⅝	36⅞	37⅛	44½
Mpls.	32⅝	32⅝	31⅝	31⅝	32⅝	41⅝
Dul.	33½	33⅝	33⅛	33½	34⅝	43½
Wpg.	35⅞	36	34⅝	34⅝	35⅞	46⅝
July Rye.						
Chi.	38¼	38⅝	36⅞	37	38⅛	46
Mpls.	33	33⅝	32½	32½	33	43⅛
Dul.	....	....	....	35	35⅝	....
Wpg.	36	36	35⅜	35⅜	36⅝	48⅝
May Barley.						
Chi.	31¼	31¼	30⅝	30⅝	30⅝	....
Mpls.	24½	25⅛	24⅝	25	24½	41½
Wpg.	30⅝	30⅝	29⅝	30	30⅝	31⅝
July Barley.						
Chi.	32¼	32⅝	31⅝	31⅝	31⅛	....
Mpls.	25⅝	26	25⅝	25⅝	25⅝	....
Wpg.	31⅝	31⅝	30⅝	30⅝	31⅛	....
May Flaxseed.						
Mpls.	1.12	1.13½	1.12	1.12½	1.12½	1.35⅝
Dul.	1.12⅝	1.13½	1.13	1.13	1.12⅝	1.39
Wpg.	81	81	79⅝	80⅝	81	99⅝

*Durum. Exchange, $3.42; Monday, $3.45.

PRIMARY GRAIN MOVEMENT

RECEIPTS.

	Wheat.	Corn.	Oats.
Tuesday	405,000	312,000	136,000
Last week	85,000	188,000	52,000
Last year	334,000	453,000	187,000
1931	897,000	669,000	263,000

SHIPMENTS.

	Wheat.	Corn.	Oats.
Tuesday	449,000	202,000	178,000
Last week	309,000	109,000	61,000
Last year	385,000	97,000	145,000
1931	365,000	483,000	332,000

COTTON PRICES BREAK ON LIQUIDATING SALES

Heavy general liquidation by recent buyers of cotton futures, with Wall street and the trade in general on the selling side, carried prices down to about the same or to a shade under the level prior to the recent moratorium. The close was around the lowest of the day. Net losses on futures in Chicago were 22 to 30 points, and other markets 24 to 29 points. Spots in New York lost 30 points, or $1.50, being 6.25 cents; New Orleans, 6.20 cents; Galveston, 6.10 cents, and Houston, 6.05 cents. Liverpool closed 2 to 3 points net lower.

Cotton traders in the main are not in favor of the federal farm relief bill but believe prices too low to warrant expectation of liberal profits on short sales. Trade reports were less favorable as the market is said to be well liquidated. Rains were reported in the eastern and northeastern section of the cotton belt and apprehension was felt about overflowing of rivers which will delay work on cotton lands in large sections of the south. Prices follow:

CHICAGO MARKET.

	High.	Low.	Close.	Prev. close.	Last year.
March	....	....	6.19	6.48	6.67
May	6.50	6.27	6.27	6.53	6.73
July	6.65	6.43	6.43	6.66	6.90
October	6.87	6.66	6.66	6.90	7.09
December	7.01	6.80	6.80	7.02	7.23
January	7.04	6.85	6.85	7.15	....

NEW ORLEANS MARKET.

	High.	Low.	Close.	Prev. close.	Last year.
March	6.30	6.09	6.09	6.35	6.56
May	6.42	6.16	6.18	6.43	6.61
July	6.56	6.33	6.33	6.58	6.78
October	6.75	6.52	6.52	6.80	7.00
December	6.89	6.65	6.65	6.93	7.16
January	6.79	6.71	6.71	6.99	7.23

NEW YORK MARKET.

	High.	Low.	Close.	Prev. close.	Last year.
March	6.39	6.14	6.14	6.42	6.54
May	6.44	6.18	6.18	6.46	6.60
July	6.59	6.35	6.35	6.61	6.77
October	6.79	6.55	6.55	6.81	7.00
December	6.93	6.71	6.72	6.96	7.17
January	7.02	6.77	6.77	7.06	7.27

DRY GOODS.

NEW YORK, March 21.—(AP)—Cotton goods continued quiet today with print cloths easier on small sales. Sales of rayon goods were steadier in the dress goods division. More lining business is being placed. Silks were quiet. Leaders in men's wear lines are inclined to postpone fall openings into April. Burlaps were quiet and spot prices were held at higher levels than bag manufacturers would pay.

RUBBER.

NEW YORK, March 21.—(AP)—RUBBER—Crude futures closed dull. March, *3.07c; May, *3.18c; September, *3.26. Smoked ribbed spot closed †3.03. *Bid. †Nominal.

PRODUCE MARKETS

Fresh eggs were in demand and prices unchanged to ¼c higher. Receipts, 18,504 cases. Butter was steady to ¼c lower. Receipts, 9,738 tubs. Potatoes stronger. Receipts, 124 cars, with 267 cars on team track. Live hens were unchanged to ½c higher and ducks unchanged to 1c higher. Receipts, 1 car and 18 trucks.

WHOLESALE CREAMERY BUTTER PRICES.

	Chicago Whole milk.	Chicago Centralized.	New York.	Boston.	Philadelphia.
93 score	.19¼	....	20	....	21
92 score	.18¾	....	19	20½	20
91 score	.17⅞	....	18⅝	20	19½
90 score	.17¾	18¼	18⅝	19½	19
89 score	.17½	17⅝	....	....	....

BUTTER PRICES TO CHICAGO RETAILERS.

Score—	Tubs.	Prints.	Cartons.
Best [92-93]	.20 -21½	21 -22½	22 -23½
Good [89-91]	.19 -20	20½-21½	21 -22

WHOLESALE CHEESE PRICES.

	Chicago.	Boston.	New York.	Philadelphia.
Flats	....	....	11	-11½
Twins	9¾-10	10¼-11½	....	....
S. Dais	.10¼-10½	11½-12	11¼-11½	11 -11½
Y. Am	....	11½-12	12	....
Lghns	10¼-10½	....	....	11 -11½

LIVE POULTRY—WHOLESALE.

Turkeys ......10@15c Colored broilers ...19c
Hens ....13@14c Leghorn broilers ..17c
Leghorns ....13c Old roosters 9c
Rock springs .....16c Ducks ....11@14c
Col. springs ......14c Geese 9c
Rock broilers.19@21c

DRESSED POULTRY.

Young toms .....15c Old toms 13c
Young hens ......15c Hens ....11@13c
Old hens ....15c Springs 14c

FRESH EGGS.

Fresh 1sts.12¼@12⅝c Dirties 10¼c
Extra 1sts ..12¾@13c Current receipts.11¾c
Checks 10¼c

VEAL CARCASSES.

50@60 lbs .... 4c 90@110 lbs .....7@8c
70@80 lbs ......5@6c 100@120 lbs 8c

WHOLESALE DRESSED BEEF.

	Yearlings.	No. 1.	No. 2.	No. 3.
Ribs	16	13	10	6½
Loins	17	17	15	7
Rounds	11	9	8½	6
Chucks	10	6½	6	5
Plates	6	5	5	3

POTATOES.

Wisconsin, 100 lbs ....$ .72½@ .77½
Idaho russets, 100 lbs........1.17½@1.22½

COFFEE.

NEW YORK, March 21.—(AP)—COFFEE—Early declines today under trade selling were followed by partial rallies on covering, reflecting a favorable interpretation of the reported sale of 62,500 bags of Santos coffee by the Grain Stabilization corporation. Prices received, 8.76 to 8.83 cents compared with the last previous sales levels late in February of 8.53 to 9.05 cents. No. 7 contracts opened nominal and closed 3 lower to 6 points higher. Sales, 1,000 bags. Santos opened unchanged to 12 points lower and closed 2 points higher to 8 points lower. Sales, 19,000 bags. Closing quotations: Santos—Mar., 8.15c; May, 8.00c; July, 7.73c; Sept., 7.55c; Dec., 7.45c. Prices follow:

	Open.	High.	Low.	Close.	Prev. close.
December	5.34	5.34	5.34	5.34	5.28

Spot coffee dull, Rio 7s, 8¾c; Santos 4s, 9@9½c. Cost and freight offers included Bourbon 3s and 5s at 8.35@8.55c.

OPEN GRAIN TRADES

Open interest in grain futures on the Chicago Board of Trade follow, last three ciphers omitted:

	May.	July.	Sept.	Total.
WHEAT.				
Monday	64,697	41,677	16,449	122,823
Saturday	67,116	40,709	15,519	123,344
3 weeks ago	77,417	39,721	12,621	129,779
CORN.				
Monday	35,629	16,661	3,723	56,013
Saturday	36,026	16,507	3,689	56,222
3 weeks ago	38,715	15,451	2,327	56,493
OATS.				
Monday	14,136	2,631	621	17,388
Saturday	14,287	2,624	619	17,530
3 weeks ago	16,549	2,172	425	19,146
RYE.				
Monday	5,325	831	......	6,156
Saturday	5,346	848	......	6,194
3 weeks ago	5,526	832	......	6,363
BARLEY.				
Monday	747	99	......	846
Saturday	711	97	......	808
3 weeks ago	558	......	......	558

Grain futures purchases on the Chicago Board of Trade follow, last three ciphers omitted:

	Mon.	Wk. ago.	Yr. ago.
Wheat	21,884	Holiday	30,755
Corn	2,920	Holiday	6,054
Oats	414	Holiday	631
Rye	206	Holiday	1,111
Barley	63	Holiday	......
Total, bushels	25,287		38,551

METALS.

NEW YORK, March 21.—STEEL—Prices unchanged. COPPER—Easier; electrolytic, spot and future, 5¼@5½c. TIN—Easy; spot and nearby, $23.95; future, $24.10. IRON—Quiet, unchanged. LEAD—Easier; spot New York, 3.25c; East St. Louis, 3.12c. ZINC—Steady; East St. Louis spot and future, 3.15c. ANTIMONY—6c.

LONDON, March 21.—(AP)—COPPER—Standard spot, £28 2s 6d; future, £28 10; electrolytic, spot, £32 10s; future, £32 15s. TIN—Spot, £148 7s 6d; future, £149 7s 6d. LEAD—Spot, £10 7s 6d; future, £10 12s 6d. ZINC—Spot and future, £14 12s 6d.

LIVERPOOL COTTON.

LIVERPOOL, March 21.—(AP)—COTTON—4,000 bales, including 3,200 American. Spot dull; prices 2 points higher. Quotations in pence: American strict good middling, 5.90; good middling, 5.60; strict middling, 5.30; middling, 5.15; strict low middling, 5; low middling, 4.85; strict good ordinary, 4.65; good ordinary, 4.35. Futures closed quiet. March, 4.94; May, 4.94; July, 4.95; October, 5; December, 5.03; January, 5.04.

LONDON WOOL MARKET.

LONDON, March 21.—(AP)—There were 8,938 bales of wool offered at the auction today of which 6,285 were sold. The home trade secured the bulk of the offerings at full current rates. Greasy crossbreds are now being quoted at 5 per cent above opening prices of the present series. Scoured crossbreds were frequently withdrawn on firm limits.

MASTER TIRE AND RUBBER.

Net loss of $95,565 in 1932 by the corporation, controlling plants at Cuyahoga Falls and Findlay, O., and Philadelphia, Pa., was reported today by President R. P. Bremer. Net sales were $3,311,625 and unit sales were declared to represent an increase over 1931.

LARD DROPS ON SELLING, ALTHOUGH SHORTS BUY

Pressure of sufficient weight was again put on the lard market, which forced prices down to new low levels on the present break and made a close at inside figures with net losses of 12½ to 17½ cents. Cash lard was easy at $4.35 for regular, $3.77½ for loose, and $3.75 for leaf. Liverpool lard was unchanged. Export clearances of 562,723 pounds. Buying was attributed largely to shorts, while selling appeared to be general.

There were deliveries of 250,000 pounds of cash bellies on March contracts which, with the weakness in lard and other factors, carried prices down to finish with net losses of 25 to 32½ cents. July led the break. Cash bellies were unchanged at $5.37½. Prices follow:

Clear Bellies.

	High.	Low.	Close Mar21, 1933.	Close Mar20, 1933.	Close Mar22, 1932.
March	.....	.....	5.15	5.15	.....
May	5.15	4.97	4.97	5.22	5.30
July	5.20	5.02	5.02	5.35	5.04
Lard.					
March	.....	.....	4.37	4.50	4.72
May	4.50	4.45	4.45	4.57	4.82
July	4.60	4.50	4.50	4.67	5.00
September	4.70	4.60	4.60	4.77	5.17

We will buy or sell:

Consumers Power, Pfds.
No. Ind. Public Serv. Pfds.
Illinois Pr. & Lt. Pfds.
Northwest Bell Tel. Pfd.

ACTIVE MARKETS:
Chicago and New York Bank Stocks

1929, 1930 and 1931
TAX WARRANTS

F. M. Zeiler & Co.

Established 1898
Member Chicago Stock Exchange
Rookery Building, Chicago
Telephone Central 5387

PRICES OF HOGS DROP FOLLOWING EARLY STRENGTH

Weakness in Heavy Swine Pulls Down Market.

The market for hogs turned reactionary yesterday, after getting away to a strong to slightly higher start. Most weakness was found in big type swine, with prices falling away rapidly in mid-session and later. The close was at the low point of the day and unevenly 5 to 20 cents lower than the high point of the forenoon.

This unexpected break was instrumental in pulling down quotations in the light weight column also, but the bulk of the supply of high quality light hogs changed hands at the early strength.

Prices ruled strong to 5 cents higher at the opening, selected 170 to 210 pound averages raising the top price to $4.35, or within 5 cents of the highest point since Sept. 26.

Most Sales Above $4.

The majority of the day's crop of hogs cashed within a range of $4 to $4.25, wit hsome good 325 to 400 pound averages selling as low as $3.85 to $3.95.

Larger houses showed little interest until heavy hogs commenced to slip badly. Then they threw some support into classes exceeding 300 pounds. Current quotations still are fully 25 cents above a week ago and 75 cents higher than three weeks ago.

Cattle followed an unchanged course yesterday. Demand for low priced light cattle and top grades of yearling steers, the kinds selling at the two extremes of the price list, was some better and these classes exhibited a little strength in places. The rank and file of offerings progressed slowly.

Large local packers were aggressive bidders in the top classes, Swift taking several carloads of 1,010 to 1,105 pound averages at the $7 top for full carloads. Five steers averaging 1,104 pounds sold at $7.25.

Narrow Price Range.

The range of beef cattle prices is the narrowest in many years. Yesterday's range of $4 to $7 for full carload lots showed a spread of $3 from low to high. A year ago this spread was $3.50, two years ago it was $4, and three years ago, $6. However, three years ago cattle were selling for more than double.

Lamb prices forged ahead on late afternoon rounds and closed from 10 to 15 cents above the high point of Monday. City butchers paid up to $6.15 near the close. Yard traders were buying at $6.10 late, while packers took in several bands as high as $6. Lambs without fleece cashed at $5.50 and yearling wethers at $4.75. Since the opening of last week lambs have advanced from 50 to 60 cents.

CHICAGO LIVE STOCK

HOGS.

Receipts, 17,000; shipments, 1,500.

Light, good to choice, 140@160..	$4.05@4.30
Light, good to choice, 170@180..	4.15@4.35
Good to choice, 190@210.........	4.10@4.35
Good to choice, 220@250.........	4.10@4.30
Good to choice, 260@325.........	3.90@4.25
Pigs, good to choice, 100@135...	3.85@4.10
Pigs, inferior to fair, 50@135..	3.25@3.85
Light packing sows, 275@350.....	3.65@3.85
Heavy packing sows, 350@550.....	3.50@3.65

CATTLE.

Receipts, 5,000; shipments, 2,000.

Prime steers, 1,000@1,500......	$5.85@7.25
Good to choice, 700@1,000......	5.75@6.90
Bulk of sales..................	4.50@6.00
Poor to good, 700@1,000........	3.75@6.00
Low grade killing steers.......	2.75@3.50
Cows, choice to prime..........	3.65@4.00
Cows, good to choice...........	3.25@3.65
Cows, common to fair...........	2.50@2.85
Canners and cutters............	1.50@2.40
Heifers, yearlings, good to choice	5.00@6.25
Bulls, bologna, common to good..	2.25@2.90
Stockers and feeders...........	2.50@5.75
Calves, poor to choice.........	2.25@6.00

SHEEP AND LAMBS.

Receipts, 15,000; shipments, 4,500.

Native lambs, good to choice....	$5.75@6.00
Native lambs, fair to good......	5.25@5.75
Native lambs, common to fair....	5.00@5.25
Native lambs, culls.............	4.00@4.75
Fed western lambs, good to choice	5.75@6.15
Feeding lambs, fair to best.....	5.25@5.75
Ewes, light, good to choice.....	2.50@3.00
Ewes, light, fair to good.......	1.50@2.00
Ewes, inferior to fair..........	1.00@1.25
Wethers, fair to best...........	2.00@3.75
Yearlings, all grades...........	3.50@4.75
Bucks	1.00@1.50

COMPARATIVE PRICES.

HOGS—Bulk of sales yesterday...	$4.00@4.25
One month ago..................	3.20@3.50
One year ago...................	4.25@4.70
Top yesterday, $4.35; average, $4.10.	
CATTLE—Bulk of sales...........	$4.50@6.00
One month ago..................	4.00@5.50
One year ago...................	5.50@7.50
Top yesterday, $7.00; average, $5.25.	
SHEEP—Fed western lambs........	$5.65@6.00
One month ago..................	5.00@5.35
One year ago...................	6.75@7.25
Top, yesterday, $6.15; average, $5.75.	

Receipts for today, 7,000 cattle, 18,000 hogs, and 12,000 sheep.

U. S. TREASURY

[Chicago Tribune Press Service.]

WASHINGTON, D. C., March 21.—The following is a statement of the condition of the United States treasury on March 18:

Income to date this year.........	$1,371,004,633
Income to date last year.........	1,480,479,381
Decrease	$ 109,474,748
Outgo over income this year......	$1,388,476,974
Outgo over income last year......	1,801,600,830
Decrease	$ 413,123,856
Balance general fund today.......	$ 453,169,263
Balance previous day.............	443,396,488
Increase	$ 9,772,775

SUGAR.

NEW YORK, March 21.—(AP)—SUGAR—Raw was inactive today and an early advance of 5 points to the basis of 3.05 cents for spots led to increased offerings with sugars available later at slightly below this level, or at 3.03c. Sales confirmed were 45,000 bags of Puerto Rican for prompt shipment to local refiners at 3.05c, and 10,000 bags of Cuban for prompt shipment to an outport refiner at the same level. Futures were generally lower on increased liquidation and hedge selling with final prices down 5 to 6 points. Sales were 58,350 tons, including 10,300 tons in exchanges. Prices follow:

	Open.	High.	Low.	Close.	Prev. close.
March	1.06	1.06	1.01	1.01	1.07
May	1.09	1.10	1.03	1.03	1.09
July	1.11	1.11	1.04	1.04	1.10
September.	1.11	1.11	1.06	1.06	1.11
December .	1.14	1.15	1.09	1.09	1.15
January ..	1.13	1.15	1.09	1.09	1.15
March, '34	1.16	1.16	1.11	1.11	1.17

Refined was firmer following the recent upturn in raws with all refiners advancing 10 points to the basis of 4.20c at the close today. This announcement led to a little more new buying at the 4.10c level, but demand was not as active as on the previous move.

COTTONSEED OIL.

NEW YORK, March 21.—(AP)—COTTONSEED OIL—Bleachable was irregular, but generally lower today under increased liquidation, promoted by the weakness of stocks, lard and cotton. Closing prices were 3 points higher to 6 points lower. Sales were 41 contracts, of which 36 were in exchanges from May to September at 29 points difference. The firmness in corn, steadiness of crude oil and further advance in hogs were ignored. Bleachable spot closed 3.90c; Mar., 3.94c; May, 4.01c; July, 4.15c; Sept., 4.29c.

NEW YORK CURB TRANSACTIONS

Tuesday, March 21, 1933.

Shares sold today..................	170,000	Total sales 1933 to date.......	7,370,000
Year ago...........................	151,025	Total sales 1932 to date.......	12,420,150

	Sales.	High.	Low.	Close.	Net chge.
†Air Inv vtc	300	⅛	⅛	⅛—	⅛
†Do cv pfd..	100	6	6	6 +	½
Ala Gt Sou pf	10	19	19	19 +	1¼
Alum Co Am.	1,100	47	45⅝	45½—	1½
Do pfd......	100	48½	48½	48½	....
†Am Beverage	3,000	4⅛	3	3⅝+	⅝
†Am C P&L B	500	4	3⅞	3⅞—	⅛
Am Cyan B.	3,100	5⅛	4⅞	4⅞—	¼
Am Frn P w	1,100	3⅝	3⅜	3⅜—	⅝
Am Founders	300	1	⅞	⅞—	⅛
Am Gas & El	5,500	20⅛	19⅛	19¼—	1⅝
Do pfd	200	79	78	78 —	5
Am Lt & T.	100	14	14	14 —	⅛
†Am Maracai	200	¼	¼	¼—	⅛
Am Sup Pow.	12,000	3½	2⅞	3⅛—	⅜
Do 1st pfd..	100	60¼	60¼	60¼+	¼
Do pfd	100	25½	25½	25½—	1⅛
Ark Nat G A.	900	1⅛	1⅛	1⅛—	⅛
Art Met Wks	100	⅝	⅝	⅝+	⅛
†As G&EL A..	300	1⅛	1⅛	1⅛+	¼
Atlas Corp ..	900	7⅝	7⅛	7⅛—	⅛
Do pfd A..	100	35½	35½	35½—	1⅜
Do war	300	2⅝	2½	2⅝+	⅛
Babcock & W	100	30	29	30 +	1
Bellan A vtc..	100	1⅛	1⅛	1⅛	....
†Blue Ridge..	400	2⅛	2⅝	2⅝—	¼
†Do cv pfd..	200	26½	26½	26½—	⅛
Bridgept Mac	300	⅝	⅝	⅝	....
†Brillo Mfg..	200	10⅛	10⅛	10⅛	....
Br Am Tob B	100	16⅛	16⅛	16⅛—	¼
Bunk H & S	25	18	18	18 +	½
Butler Bros..	200	2	1⅞	1⅞—	⅝
Cab & Wir pf	200	2⅝	2⅝	2⅝+	⅛
Can Marc W.	300	1	1	1	....
Carnation ...	500	7⅛	7	7⅛+	2
Carrier Corp..	100	4⅛	4⅛	4⅛	....
Cen H G&Evtc	100	11⅝	11⅝	11⅝	....
Cen St El....	2,800	2⅛	2	2 —	⅝
Cities Service.	12,000	3	2⅝	2⅝—	¼
Do pfd	300	14	13	13 —	1½
Do B pfd...	12,400	3	2⅝	2⅝	....
Do BB pfd.	10	8	8	8 —	2
Do P 6 pfd	50	10½	10½	10½—	⅛
Claude N Lts	500	⅝	⅝	⅝	....
Cleve El Ill..	400	24	23	23 —	1½
Col G&E cvpf	325	77	76	77 +	½
Comwlth Edis	600	68	67	67 —	1
Comwl & S w	200	⅛	⅛	⅛	....
Cons G&EBalt	200	53⅝	53	53 —	1½
Cont Sh cv pf	100	⅛	⅛	⅛—	⅝
†Cooper-Bess..	100	1	1	1 —	1
Copeland Prod	100	1½	1½	1½+	⅛
Cord Corp....	2,400	5⅛	5	5 —	1
Cosden Oil cod	300	2⅛	2⅛	2⅛—	¼
Crocker Wh..	100	3	3	3	....
Cueno P pfww	100	60	60	60 +	4½
Deere & Co.	2,300	10⅝	9⅛	9⅛—	1½
Dow Chem....	100	35	35	35 +	½
Duke Power..	50	44	44	44 +	2
East Sta Pow	100	1⅞	1⅞	1⅞—	¼
East Ut As A	50	20	20	20 —	1
†Eisler Elec..	100	1	1	1	....
El B & Sh.	29,100	14⅝	12⅞	12⅞—	1⅜
Do pfd....	100	36	36	36 —	1
Do 5s pfd.	500	31⅝	31	31 —	1⅜
El Pow As..	200	3⅝	3⅝	3⅝	....
Do A	200	3⅝	3½	3½—	⅛
El P&L opt w	500	2½	2½	2½—	½
†Elec Share..	100	3½	3½	3½—	1
†Do pfd....	100	38	38	38 —	⅛
Emp GF 7 pf	150	9	8	8 —	1½
Do 6½ pf.	25	8	8	8 —	2
Eureka Pipe.	50	25¼	25¼	25¼+	1¼
F. E. D. Corp.	300	4⅝	4⅝	4⅝+	⅝
Fisk Rub....	300	1⅛	1⅛	1⅛—	⅛
Fla P&L 7 pfd	25	21½	21½	21½—	⅝
Ford M CanA	200	5⅛	5⅛	5⅛	....
Do B	25	9⅝	9⅝	9⅝	....
†Garlock Pkg.	400	6	6	6	....
†Gen Aviation	500	4⅝	4⅝	4⅝—	¼
Ga Pow pfd..	50	54½	54½	54½+	1
Glen Alden...	100	7⅝	7⅝	7⅝—	⅝
†Globe Underw	100	5¼	5¼	5¼	....
†Gold Seal El	400	⅝	⅝	⅝	....
†Gold Sachs T	700	2⅝	2½	2½	....
†Gorh Inc pfd	50	9¼	9¼	9¼	....
Gt Alt & P nv	50	142	142	142 +	1
Gulf Oil Pa...	600	28	28	28 —	1
Hall Lamp...	200	1½	1½	1½—	¼
†Hecla Min....	400	3	3	3 —	⅛
†Hir Walker..	400	4⅝	4⅝	4⅝—	¼
†Do pfd.....	600	8	7⅝	7⅝—	¼
†HudBay M&S	200	3⅛	3⅛	3⅛—	⅛
Humble Oil ..	300	43	42	42 —	½
Imp Oil Can..	900	6⅝	6⅝	6⅝—	¼
Imp Tob Can..	100	6⅝	6⅝	6⅝	....
Indust Fin ctf	100	⅝	⅝	⅝—	⅛
Internat Pet..	600	9⅞	9⅝	9⅝—	¼
†Int S Ras B	100	1⅛	1⅛	1⅛—	¼
Inter Util A..	200	5⅛	5⅛	5⅛—	⅛
Do B	300	1¼	1¼	1¼—	¼
†Int Eq cv pfd	100	10⅝	10⅝	10⅝—	¼
Int Pow Del p	10	5⅝	5⅝	5⅝—	2
†Irving Air Ch	100	5	5	5 +	⅝
†Ital Sup PwA	100	1⅛	1⅛	1⅛	....
Kellogg Switch	100	1	1	1 —	4⅛
†Kleinert	200	3	3	3	....
Kress S H pfd	100	11	11	11 +	¼
Lake Shore M	1,100	26⅝	26⅝	26⅛—	1⅛
Lehigh C & N	100	6	6	6 +	⅝
Lone Star Gas	300	6⅝	6⅛	6⅛—	⅝
Long Is Lt....	100	12⅛	12⅛	12⅛+	¼
Mass Util Asso	200	2	2	2 —	⅛
Do cv pfd..	25	24⅛	24⅛	24⅛—	⅝
†Mavis Bott A	100	⅛	⅛	⅛—	⅛
†Mead John...	100	45	45	45 +	5⅝
Mid West Util	1,600	⅛	⅛	⅛—	⅛
Mtn Sta T&T	10	90	90	90 —	2⅛
†Nat Avia....	100	5⅝	5⅝	5⅝—	⅝
†Nat Bell Hess	7,500	1⅝	1⅝	1⅝	....
†Nat Investors	100	1⅛	1⅛	1⅛—	¼
Nat Sug Ref.	200	28⅛	28	28 —	1
Neisner Bro pf	50	9⅝	9⅝	9⅝—	2⅛
N Eng Pw pfd	60	39⅛	38	38⅝—	1⅛
†Newmnt Min	1,000	15⅛	15	15 —	1
NY Tel 6½ p	75	113⅛	112⅝	112⅝—	1⅝
Niag Hud Pw	1,500	10	9⅝	9⅝	....
Do A war....	200	⅛	⅛	⅛	....
†Nipissing Min	200	1⅛	1⅛	1⅛	....
N & S Am A..	100	⅝	⅝	⅝+	⅛
†Novadel Ag..	300	39⅛	39	39 —	1
Oilstocks Ltd.	600	3⅝	3⅝	3⅝	....
Pac G&E 1st p	100	24⅛	24⅛	24⅛—	⅝
Pac Ltg pfd..	100	89⅛	89⅛	89⅛—	⅛
†Pac West Oil	200	3	3	3	....
†Pan Am Air	400	26⅝	25⅝	25⅝—	⅜
Parke Davis..	700	15⅛	14⅛	14⅛—	1
Parkr Rust Pr	25	27⅝	27⅝	27⅝—	⅛
Penin Tel	50	7	7	7 —	4⅛
Pennroad	7,700	1⅝	1⅛	1½	....
†Phoenix Sec.	200	⅛	⅛	⅛—	⅛
†Do pfd....	100	9½	9½	9½	....
†Pilot Radio A	100	1	1	1 —	⅛
†Pioneer Gold.	1,200	4⅝	4⅝	4⅝—	⅛
Litts Lake E.	100	28⅛	28⅛	28⅛—	2
Premier Gold.	200	⅝	⅝	⅝+	⅛
†Pruden Inv..	200	4⅛	4⅛	4⅛—	⅛
Pub Ut Hld w	100	⅛	⅛	⅛	....
Do x w......	100	⅛	⅛	⅛—	⅛
Pug Sd 5 pfd	20	18	18	18 —	2
Do 6 pfd....	10	11	11	11 +	¾
Pyrene	900	2⅛	2⅛	2⅛—	⅛
Quaker Oats...	10	85	85	85 +	3
Do pfd.....	20	110	110	110 —	5
Relian Intl A.	200	1⅛	1⅛	1⅛	....
Repub Gas....	200	⅛	⅛	⅛	....
Reybarn Inc..	3,700	⅝	⅝	⅝	....
†St Anth Gold	2,000	⅛	⅛	⅛—	⅛
St Regis Pap.	3,400	2⅛	2	2 —	⅛
Do pfd....	20	14⅛	14⅛	14⅛—	2⅛
Salt Cr Prod..	200	4⅛	4⅛	4⅛	....
Seiberling Rub	300	1⅝	1⅝	1⅝—	⅛
†Selected Ind.	300	1⅛	1⅛	1⅛	....
Shaw W & P.	100	9⅛	9⅛	9⅛—	⅛
†Shenandoah .	100	2⅝	2⅝	2⅝—	⅛
Sherwin Wms.	25	16	16	16 +	1
Silica Gel ctf.	300	⅝	⅝	⅝	....
Singer Mfr....	20	92⅝	92⅛	92⅛—	5
†Smith A O...	50	18	18	18	....
SoCalEd A pf	200	25⅛	25⅝	25⅝—	¼
Do C pfd....	300	19⅝	19⅛	19⅛—	⅝
†Southern Crp	100	1⅛	1⅛	1⅛	....
†Southld Roy.	500	3⅝	3⅝	3⅝—	¼
†Stand Inv pfd	50	7⅛	7⅛	7⅛+	1⅜
Std Oil Ind..	4,800	19⅛	18⅝	18⅝	....
Std Oil Ky....	1,000	10⅝	10⅝	10⅝—	¼
Std Oil Ohio..	200	16	15⅝	15⅝+	⅝
†StutzMot Am	200	12⅛	12	12⅛—	¼
Sun Invest....	300	1⅝	1⅝	1⅝+	⅛
Swift & Co...	2,300	9⅝	9	9 —	1
Swift Int....	300	16⅛	16	16 —	¼
†SwissAm El p	100	20⅛	20⅛	20⅛—	¼
Tampa El	100	23⅛	23⅛	23⅛—	1⅝
Technicolor ...	100	2⅝	2⅝	2⅝—	⅛
†Teck Hugh G	100	3⅝	3⅝	3⅝—	⅛
Tob Prod Exp	1,000	⅛	⅛	⅛	....
†Transctl Air.	100	3⅝	3⅝	3⅝—	¼
†Trans Lux....	200	1⅛	1⅛	1⅛—	⅛
Unit Corp war	1,600	2	1⅝	1⅝—	⅛
Unit Founders	4,300	1⅝	1⅛	1⅛	....
United Gas....	4,000	1⅛	1⅛	1⅛—	⅝
Do pfd.....	400	18	17½	17½—	1½
Un Lt & Pw A	800	3⅝	3⅛	3⅛—	⅝
Do cv pfd..	1,000	12⅛	11⅛	11⅛—	1⅛
Unit Shoe M p	190	30⅝	30½	30½+	⅝
U S Elec Pw.	800	⅝	⅛	⅛—	⅛
Unit Verde....	300	2	2	2 —	¼
Utah P & L pf	75	22	21⅛	21⅛+	1⅛
Util Equit pfd	30	30	30	30	....
Util Pw & Lt.	1,000	1⅛	1⅛	1⅛—	⅛
Do B ctf....	200	4	4	4 —	⅛
Do pfd.....	50	8⅝	8⅝	8⅝—	2⅝
Utility & Ind.	100	1	1	1 —	⅛
WestCarldse p	25	57	57	57	....
West Mass....	25	28	28	28 —	2⅛
Woolwth Ltd.	100	13⅝	13⅝	13⅝	....
Wright Harg..	500	3⅝	3⅝	3⅝+	⅛

DOMESTIC BONDS.

No. thous.		High.	Low.	Close.	Net chge.
5	Ala Pow 5s '46	91	91	91 —	1
15	do 4½s '67....	67⅝	67⅝	67⅝—	¾
1	do 5s '56.......	85	85	85	....
1	AluminCo 5s '52	88	88	88 —	½
3	do Ltd 5s '48.....	56	54½	56 +	1½
3	Am ComlP 6s '40	1	1	1	....
1	Am&Cont 5s '43	67⅛	67⅛	67⅛+	1
11	Am E&P 6s '57A	18	16⅛	16⅛—	1⅛
16	Am G&E 5s2028	81⅛	80	80 —	1⅛
8	Am G&P 5s '53	17⅝	17	17 —	1
8	Am P&L 6s 2016	45⅛	44	44⅛—	2⅛
2	Am R M 5s '48	43⅛	43⅛	43⅛—	1
4	Am Seat 6s '36.	30⅛	29⅛	29⅛—	1⅝
1	Am Thr 5½s '38	97⅛	97⅛	97⅛+	⅛
1	Ap Gas 6s '45 B	5⅛	5⅛	5⅛—	⅛
3	Ap El Po 5s '56	86⅝	85⅝	85⅝—	1⅝
1	Appal Po 5s '41	101	101	101 +	1
1	Ark P&L 5s '56	76	76	76 —	1
19	As El 4½s '53.	34	33	33⅛+	¼
6	As G&E 5½s'38ie	18	18	18 —	1
29	do 5s '50......	20	18	18 —	1⅛
3	do 5½s '77.......	26⅛	25⅛	25⅛—	1⅛
30	do 5s '68........	19	18⅝	18⅝—	1⅛
27	do 4½s '49 C....	17⅛	16⅝	17 —	½
6	As Rayon 5s '50	35	35	35 —	3
3	As Tel 5s '65 A	75	75	75	....
11	As T Ti 5½s '44C	12	10⅛	10⅛—	⅛
13	AsT&T 5½s '55A	19⅛	17⅛	19⅛—	1⅝
1	Atl Cit El 5s '38	93⅛	93⅛	93⅛—	4⅝
3	Baldw L 5½s '33	64⅛	64⅛	64⅛—	⅛
67	B&O RR 5s '36F	38	36⅛	37 —	⅝
18	Bell TC 5s '55 A	92⅛	91⅛	91⅛—	⅝
6	do 5s '57 B....	91	91	91 —	½
1	BinLH&P 5s '46	97	97	97 —	1½
3	Birm El 4½s '68	70	70	70	....
3	Birm Gas 5s '59	47⅛	47⅛	47⅛+	3⅛
3	Buff GE 5s '39.	103⅝	103⅝	103⅝+	¼
5	Cal-O P 6s '42B	97⅛	97⅛	97⅛+	1⅛
4	CanNRE 7s '35E.	100	100	100 +	½
7	Can NP 5s '53 A	61⅛	61	61⅛—	2⅛
5	Can Pac 6s '42.	74⅛	74⅛	74⅛—	1
9	Caro P&L 5s '56	61⅛	61	61 —	⅛
1	Caterp Tr 5s '35	92	92	92 —	2
5	Cedar R M 5s '53	90	90	90 —	1
1	Cen IPS 4½s'81H	64	64	64	....
8	do 4½s '67 F...	65	64	64 +	1
3	Cen Me 5s '55 D	94½	94	94 +	1
3	CenOL&P 5s '50A	61	60	61 —	4
2	Cen P&L 5s '56	54⅝	54⅛	54⅛—	1⅝
5	Cen P S 5½s '49	4	3½	3½—	⅛
7	Cen S E 5½s '54	33⅛	32½	32½—	⅝
10	do 5s '48........	32	31	31 —	2⅛
5	Cen SP&L 5½s'53	31⅛	31	31 +	⅝
3	ChiDE 4½s '70A	74	73⅛	73⅛+	3½
6	Chi R cod 5s '27	50⅛	50⅛	50⅛	....
1	Cin SC 5½s '52A	52	52	52 —	2½
15	Cit Ser 5s '66..	30	28	28 —	2½
146	do 5s '50........	31⅛	28½	28⅝—	3⅛
4	Cit S G 5½s '42	48½	48	48 —	1
5	Cit SGP 6s '43	58½	58½	58½—	½
12	CitSP&L 5½s '49	33⅛	31	31⅛—	2½
4	Cit S P 5½s '52	33	32½	32⅛—	1⅛
10	Clev E Ill 5s '39.	104⅛	104	104⅛	....
3	do 5s '54 A.....	103⅛	103⅛	103⅛—	⅝
4	do 5s '61 B.....	104	102⅝	102⅝—	1⅛
6	ComwlE5s '54B.	100⅛	99	99 —	1⅝
5	do 4½s '56 C...	95	95	95 +	⅝
3	do 4½s '57 D..	93⅛	93	93 —	⅝
3	do 4½s '60 E...	91	91	91 —	2⅝
26	do 4s '81 F.....	86	84	84 —	3
18	do 5½s '62 G.	103⅛	103	103 —	⅝
2	Comwl S 5½s'48A	72	72	72 —	2½
2	Com P&L 5s '57	44⅛	44	44 —	¼
2	ConnLP 4½s'56C.	101	101	101	....
1	do 5s '62 D.....	104	104	104 +	2
24	Conn RP 5s '52A	97⅝	95½	95½—	2½
1	CGELPB4½s'69G.	104⅝	104⅝	104⅝—	⅝
14	do 4s '81........	97	96	96 —	1
2	ConGU 6½s '43A	5⅝	5⅝	5⅝+	1
2	do 6s '43 A......	27	27	27 +	½
1	ConP 7½s '36stp	30	30	30 —	8
9	ConsumP 5s '36.	102⅝	102⅛	102⅛	....
7	do 4½s '58.....	97⅝	97	97⅛—	¼
14	ContGE 5s '58 A	45	44⅛	44⅛—	1⅝
13	Cont Oil 5½s '37	94⅛	93	93 —	1⅛
9	Crans Co 5s '40.	68	67⅝	68 —	⅛
4	Cudahy P 5½s'37	91	90⅛	90⅛—	⅝
5	do 5s '46........	100⅛	100⅛	100⅛	....
2	Cumb CPL4½s'56	87	87	87 +	1
1	DallP&L 5s '52C.	101⅛	101⅛	101⅛+	1⅛
7	Dayt P&L 5s '41.	104	103⅛	104	....
1	Del E P 5½s '59	74⅝	74⅝	74⅝+	⅝
2	Den & Sal 6s '60	30	30	30 —	4
1	DerbG&E 5s '46	73½	73½	73½+	½
1	Det C G 6s '47A	83⅛	83⅛	83⅛—	1⅝
5	do 5s '50 B....	76	75	75 —	1
2	Det I Br 7s '52	½	½	½—	⅛
3	do 6½s '52......	3½	3	3 —	⅛
7	E UInv 5s '54 A	15⅝	15⅛	15⅛—	½
15	Ed El Ill 5s '35.	101⅝	101½	101½—	½
13	do 5s '34.......	104⅛	100⅝	101 —	¼
25	El P&L 5s 2030	32½	30⅛	30⅛—	1⅛
2	Emp DE 5s '52	46½	46½	46½—	⅝
10	EmpO&R 5½s '42	39	37½	38 —	1⅝
3	Firest CM 5s '48	77⅛	77⅛	77⅛—	⅛
13	Fisk R 5½s '31	44	43	44 +	3⅝
21	do 5½s '31 cod	45⅛	42	43⅝+	3⅝
16	do 8s '41 cod.	51	49	50 +	3
7	Fla P&L 5s '54	57⅛	56⅛	56⅝—	1⅛
7	Fla P 5½s '79 A.	53½	53	53⅛	....
5	GaryE&G 5s '34A	60	60	60 +	1
35	Gatin P 5s '56.	64½	64⅛	64½—	½
1	do 6s '41.......	46	46	46 —	1½
7	do 6s '41 B......	44½	44	44	....
5	Gen M A 5s '34.	100⅛	100⅛	100⅛	....
7	do 5s '36.......	101⅝	101	101 —	⅛
1	Gen P U 6½s '56	21	21	21 —	1
1	Gen Refr 5s '33	30	30	30 +	5
6	Gen WW 5s '43A	45	44	44 —	2
11	do 6s '44 B.....	13	12⅛	12⅛	....
9	do 6s '44 B ctfs	12½	12⅛	12⅛	....
16	Geo Pow 5s '67	77⅛	74½	75 —	1⅝
9	Gillette 5s '40.	99	99	99	....
1	Glen A C 4s '65	52	52	52 —	½
25	Great WestP5s'46	99½	99⅛	99½+	⅛
6	Gulf OilPa5s'47.	97	97	97 +	2
7	do 5s '37.......	96⅝	96½	96½—	½
6	Gulf StUt5s'56A.	64⅛	64	64⅛+	1⅛
1	Hack Wat5s'38..	100	100	100 +	½
1	do 5s '77 A.....	95	95	95	....
5	Hall Pr 5½s'47A.	55⅝	55⅛	55½+	¼
12	Hood R 5½s'36..	39	38	39 —	1
2	Hou L&P4½s'78D	91	91	91 —	¼
3	do 5s '53 A.....	96	95	96 +	1
1	Hydr PNiaF5s'51.	103½	103⅛	103½+	½
2	†Hygr Fds6s'49A	48⅛	43	48 +	⅝
5	Idaho Pow5s'47..	94½	94½	94½—	½
16	Ill P&L 5s'56C..	59⅝	58⅝	58⅝—	1¼
5	do 5½s '57......	47⅝	47⅝	47⅝	....
28	do 6s '53 A......	66	64⅝	64⅝—	1⅝
6	do 5½s '54 B.....	62⅝	62⅛	62⅛—	⅛
5	Ind & Mich5s'55.	92⅛	92⅛	92⅛+	⅝
1	do 5s '57........	99½	99½	99½+	¼
1	Ind Svc 5s '50...	19	19	19 —	1
3	do 5s '63 A......	18⅛	18⅛	18⅛—	1⅛
18	IndplsP&L 5s'57A	82	80	81 —	7
1	Int P Sec7s'52F.	82	82	82 —	2
3	do 6½s '55 C....	82	82	82 +	½
3	Int SecAm5s'47..	44	43½	44 +	2
3	Inter Pw6s'52...	28	27⅛	27⅛—	1⅝
3	do 5s '57........	51⅛	50⅛	51⅛—	⅝
1	Int P Svc6½s'49B	79⅛	79⅛	79⅛—	⅝
3	do 5s '56 D......	68	66	68	....
1	do 4½s '58......	59	59	59 —	4
2	Inv Co5s'47Axw.	64½	64⅛	64½+	1½
5	Ia-Neb L&P5s'57	76	76	76 —	1
6	do 5s '61 B......	74	73⅝	73⅝—	¼
3	Ia PubSvc5s'57..	71	71	71	....
12	Jer CP&L4½s'61C	88	87½	87½—	1½
1	do 5s '47 B......	98	98	98 —	½
5	Kan Pow5s'47A..	72	72	72	....
2	Ky Util 5s'69I...	60⅝	60⅝	60⅝—	⅛
2	do 5s '61 H......	60⅝	60⅝	60⅝—	1⅛
3	Kop Gas&C5s'47.	75⅛	75⅛	75⅛—	⅛
21	Leh PS6s 2026A.	73⅛	71	71½—	3½
9	Lib McN&L5s'42.	56	55⅝	55⅝—	1⅝
1	Los AG&E6s'42..	103	103	103	....
1	do 5½s '49 I....	100⅛	100⅛	100⅛+	⅛
2	do 5s '61........	96⅛	96⅛	96⅛	....
1	L G&EKy6s'37A.	100⅛	100⅛	100⅛+	1⅛
3	Lou P&L5s'57...	84½	83	83 —	2
1	Mass Gas5½s'46.	89	89	89	....
16	do 5s '55........	82	81	81 —	1
2	Mem P&L5s'48..	100⅛	100	100	....
2	Metro Ed4s'71...	72	72	72 —	4⅛
11	do 5s '62 F......	91	90½	90½—	2⅝
1	Mid Ut 5s'35ctf.	4⅛	4⅛	4⅛	....
4	Minn GenE5s'34.	101	101	101	....
1	Minn P&L4½s'78	69⅛	69½	69½+	2⅛
2	do 5s '55........	80	80	80	....
12	Miss RivP5s'51..	100⅛	100	100½—	⅝
10	Mon LH&P5s'51A	87⅝	87½	87⅝+	⅝
10	Narragan 5s '57.	99½	99	99 +	⅝
2	Na P&L6s 2026A	68	68	68	....
2	do 5s 2030 B....	57⅛	57	57 —	1
5	Nat PS5s'78ctf...	14⅝	14⅝	14⅛—	1
5	Neb Pw4½s'81...	98	98	98 —	⅝
2	Nev CalE5s'56...	59	59	59	....
2	New AmtG5s'48	99	97⅛	97⅛+	⅝
7	N EngG&E5s'50.	50⅛	50	50 —	⅛
1	do 5s '48........	50	50	50 —	1½
1	do 5s '47........	50	50	50 —	3
5	N EngP5½s'54...	54⅛	53½	53½—	1⅛
2	do 5s '48........	51½	51½	51½	....
1	NYFgn 5½s '48..	75⅛	75⅛	75⅛—	2½
1	NY&W Ltd5s2004	87	87	87 —	2
19	NY P&L4½s'67..	94⅝	93⅝	93½—	½
12	NY StE&G4½s'80	84½	84	84 —	1
7	Nia FallP5s'59A.	101	100⅛	100⅛—	½
4	N AL&P5½s'56A	33½	33⅛	33⅛—	⅝
2	N ContUt5½s'48A	28	27	27 —	1
2	N IndPS5s'69....	78	77⅝	78 —	4
1	N OhP&L5½s'51.	95	95	95	....
1	N StateP5½s'40.	85	85	85	....
17	do 4½s '61......	89	88½	88½—	⅝
1	Nor'west El6s'35	85	85	85	....
1	do 6s '60........	11	11	11	....
1	do 5s '57 A......	62⅛	62⅛	62⅛—	2⅝
4	Ohio Ed5s'60....	86½	86½	86½—	1½
3	Ohio Pow5s'52B..	99½	99½	99½	....
14	do 4½s '56 D....	92	90	90 —	2⅛
4	Ohio PubS5s'54D	75½	75½	75½—	½
3	OG&E 6s '40 A.	71½	71	71½—	½
5	Osw F 6s '41..	43	40	40 —	4
14	PG&E 4½s '57 E	95⅝	94	95 —	1⅛
14	†do 4½s '60 F..	95½	93	93⅝—	2½
13	do 5s '55 D.....	100⅛	99⅝	99⅝—	⅛
3	do 6s '41 B.....	105	104⅝	105	....
5	Pac P&L 5s '55.	60½	60½	60½—	½
2	PCP&L 4½s '77.	68½	68½	68½—	1⅛
1	PD&W 6s '49 xw	34⅝	34⅝	34⅝	....
3	do 6s '49 cod...	34⅝	34⅝	34⅝+	½
10	POP&L 5½s '54A	98⅛	97⅝	98⅛+	⅝
9	Pen Pw 5s '56.	100	100	100	....
1	Pen P S 6s '47 C	90	90	90 —	½
3	PW&P 4½s '68 B	97	97	97	....
6	PGL&C 4s '81 B.	84⅝	84½	84½—	¼
42	do 6s '57 C.....	100	98⅛	99⅛—	1
4	PL&P 5s '79....	1	1	1	....
3	Phil El 5s '66..	106½	105½	105½—	1
2	do 5½s '72.......	105⅝	105⅝	105⅝+	¼
3	PSG&E 4½s '57.	101	100⅛	101	....
6	P. El 6½s '60 A	68⅝	68½	68½+	½
2	PNR 5s '54 A.	62½	62½	62½—	2½
7	Pot S 5s '56 E.	78	77¼	77⅛+	⅛
3	PSNI 5s '56....	87	87	87 +	1
6	do 4½s '80 E...	79⅛	77	77 —	3½
9	do 4½s '81 F..	80	78	78 —	2
69	do 6½s '37 G...	99⅝	97¼	97¼—	2⅝
16	do 6½s '52 H...	94	92⅝	92⅝—	1⅝
5	PSNJ 6s ctfs..	110⅛	110⅛	110⅛+	⅝
2	PSO 5s '61 C..	66⅛	64	64 —	4½
2	do 5s '57 D.....	68⅝	68	68 —	3
8	PSP&L 5½s '49.	60½	59	59 —	1½
2	do 5s '50 C.....	53⅝	52½	53⅛—	½
5	do 4½s '50 D....	51	50⅛	50⅝—	⅝
5	Que P 5s '69 A.	76⅛	76	76 —	½
3	Roch C P 5s '53	32	32	32 —	1
2	SLG&C 6s '47...	12	12	12 —	1
3	S H W 4½s '79.	100	99⅝	100	....
1	SJL&P 5s '57 D	85	85	85 —	5
4	Seat Lt 5s '49..	40⅝	40	40⅝	....
6	SW&P 4½s '67 A	54½	54	54 —	½
3	do 4½s '68 B...	54⅝	53	53 —	1½
12	do 4½s '70 D...	54	53	53⅛—	2½
10	do 5s '70 C......	59½	58½	59½—	½
4	SEP&L 6s 2025A	63	60	60 —	4½
5	So Cal E 5s '39.	104½	104½	104½+	⅝
6	do 5s '51........	100	99	99 —	1½
4	do 5s '52........	98⅝	98⅝	98⅝—	1½
2	do 5s '54........	100	99½	99½—	½
7	SIG&E 5½s '57	103½	103	103 +	3⅛
4	So I B 4s '51...	38⅝	37½	38⅝+	⅝
1	SJG&E 5s '53..	100	100	100 —	3⅝
2	So N G 6s '44..	45⅝	45½	45½	....
1	So P U 5s 43..	95⅝	95⅝	95⅝—	1⅝
2	SWG&E 5s '57 A	61	61	61 —	6½
4	Spgf G&E 5s '57	78	78	78 —	2⅝
14	Std G&E 6s '35	48½	48	48 —	1
2	do 6s '35 cvt...	48⅛	48⅛	48⅛—	⅝
5	do 6s '51........	41	40	40 —	1½
5	do 6s '66........	38	37	37½—	3⅛
6	St P&L 6s '57..	37¼	37	37¼+	½
8	Std Tel 5½s '43.	15	14½	15	....
2	Supw Ill 6s '61.	80	80	80 —	8
1	Swift & Co 5s '40	95½	95½	95½—	1
1	do 5s '44.......	100	100	100	....
1	†Tex CG 5s '48.	49	49	49 +	2
9	Tex El S 5s '60	80	77⅝	77½—	1½
5	Tex G U 6s '45	14½	13	14½+	⅝
2	Tex P&L 5s '37	97⅝	97	97 —	⅝
36	Tol Ed 5s '62..	91	90	90 —	1⅛
13	TCRT 5½s '52 A	27⅛	24	26¼—	1⅝
37	Un Atl 4½s '37.	97	97	97 +	2
13	Un El 4½s '57.	94	93	93 —	2
1	Un G C 5s '50..	100⅛	100⅛	100⅛	....
1	Un Tm 5s '42..	86⅝	86⅝	86⅝	....
2	UENJ 4s '49....	99	99	99	....
10	UL&P 6½s '74...	39	38½	38½+	½
3	do 6s '75........	35½	35½	35½—	1⅝
1	do 5½s '59.....	60	60	60	....
29	UL&R 5½s '52.	41	40	40⅝—	1⅝
1	do 6s '52 A.....	68⅝	68⅝	68⅝	....
9	U S Rub 6s '33.	80⅝	80	80⅛—	⅝
1	do 6½s '38.....	30	30	30 +	3
1	UP&L 6s 2022 A	54	54	54 +	1⅝
1	VE&P 5s '55 A.	94	94	94	....
7	VPS 5½s '46 A.	67	66⅛	66⅛	....
6	do 5s '50 B.....	62	61	62	....
8	Ward Bak 6s '37	93	93	93	....
1	Wash W P 5s '60	95⅛	95⅛	95⅛	....
10	WTU 5s '57 A..	44⅛	40	41 —	4
8	WUG&E 5½s'55A	82⅛	80	80 —	3
2	Westv C 5½s '37.	101	101	101 —	⅛
6	WML&P 5s '44.	84⅝	84	84 —	1½

FOREIGN BONDS.

No. thous.		High.	Low.	Close.	Net chge.
5	Bad S M 7s '51.	40	40	40 —	2
1	Bog MB 7s '47.	25½	25½	25½—	2¼
2	Bu A P 7½s '47.	30	30	30	....
1	do 7s '52.....	19⅛	19⅛	19⅛	....
6	CBG 6s '52 A..	42⅝	42⅝	42⅝+	⅛
6	do 6s '51 B....	59	58⅝	58⅝—	1
1	Cm P B 5½s '37	58⅝	58⅝	58⅝+	⅝
1	Dan Con 5½s '55	65	65	65 +	1
32	Eur El 6½s '65.	62	61⅛	61⅛+	⅛
1	Eur M 7s '67 C	28	28	28	....
5	Fin Ind B 7s '44	60⅝	60⅝	60⅝—	6⅛
2	FRMB 6s '61...	47	47	47 —	1
19	G C M 7s '47..	48	47⅛	47⅛+	⅝
31	do 6s '47......	46⅝	46⅛	46⅛+	1
3	Hambg El 7s '35	76⅛	76⅛	76⅛—	1⅛
2	do 5½s '38.....	61	60⅝	60⅝+	⅝
7	Han St 6½s '49	40	39⅛	40	....
3	Han City 7s '39	61	60	60	....
24	It S P 6s '63 A	41	40⅝	40⅝+	⅛
9	MM&S 7s '41 xw	53	52⅛	53 +	1
4	Med Col 7s '51..	11	11	11 —	1½
1	Nip EP 6½s '53	40	40	40 —	1
4	Pom E 6s '53..	44⅛	43⅛	44⅛—	⅛
1	Prus El 6s '54.	58	58	58 +	1
18	Ru G 6½s '53 A	53⅛	52	52 —	⅛
1	Russ 6½s '19...	4	4	4 +	⅛
21	do 6½s ctfNC'19	4	3⅝	4 +	⅛
1	do 5½s '21	4	4	4 +	⅛
1	Sau F 5s '55 A.	100	100	100	....
2	Stinnes 7s '36..	48⅛	48⅛	48⅛+	2⅛
7	do 7s '46.......	47	45	45⅛—	⅛
3	Un Ind 6½s '41	54½	54½	54½—	½
5	do 6s '45......	54½	53	54½—	⅛

†Officially listed.

Other stocks and bonds are traded on the Curb exchange as "unlisted." They include those of corporations from which the exchange has deemed it unnecessary to require financial statements such as must be filed periodically if listed. The exchange states it investigates at regular intervals the financial status of "unlisted" securities.

*Ex dividend. EX—First sale since ex dividend date or dates. ww—With warrants. xw—Without warrants.

CHICAGO CURB EXCHANGE STOCKS

	Sales.	High.	Low.	Close.	Prev. close.
Berghoff BrCor	325	6⅛	6	6⅛	6⅛
C'pana GM.Inc	1,350	2⅛	1⅛	2⅛	1⅝
Corp ShrsAcS.	200	1.57	1.56	1.56	1.55
Do Ser AA..	100	1.60	1.60	1.60	1.58
Divid Shrs Inc	100	1.00	1.00	1.00	.90
F FehrBC[WI]	250	1⅝	1⅛	1⅝	1⅝
Internl RustIrn	600	.33	.33	.33	.34
N AmTShrs'56	200	1.67	1.66	1.66	1.73
StandOil of Ind	110	19⅛	18⅝	19⅛	19
Storkline	150	.25	.25	.25	.50

Total sales—3,400 shares.

CHICAGO BOARD OF TRADE STOCKS

	Sales.	High.	Low.	Close.	Prev. close.
Ar of Ill A..	450	2	1⅝	1⅝	2
El B & Sh...	1,540	14⅝	12⅞	13	14⅛
Gen Am Tank	400	18⅛	17⅝	18	19
Pennroad Corp	100	1⅛	1⅛	1⅛	1⅛
Std Oil Ind...	1,463	19⅛	18⅝	18⅝	18⅝

Total sales, 3,953 shares.

MONEY AND EXCHANGE

Money rates quoted by Chicago banks are as follows: Customers' commercial loans, 5@6 per cent; collateral loans, 5½@6 per cent; brokers' loans, 4@4½ per cent; commercial paper, 4@4½ per cent; bankers' acceptances, 30-60-90 days, 3@2⅞ per cent; 120 days, 2⅜@2 per cent; 150-180 days, 2⅜@2½ per cent.

NEW YORK MONEY MARKET.

NEW YORK, March 21.—(AP)—Call money steady; 3 per cent all day. Time loans steady; 60-90 days, 3 per cent [N]; 5-6 mos., 3 per cent [N]. Prime commercial paper, 3½ per cent. Bankers' acceptances unchanged. Bar silver, steady, unchanged at 27⅝c. [N] for nominal.

FOREIGN MONEY MARKETS.

LONDON, March 21.—(AP)—Money ⅝; discount rates, short and 3 months bills, ⅝@9-16 per cent.

Bar silver irregular, ⅛ higher at 17⅛d.

PARIS, March 21.—(AP)—Three percent rentes, 72f 80 c; 4½ per cent rentes, 88.05f. Exchange on London, 87.13f. The dollar was quoted at 25.52 francs.

FOREIGN EXCHANGE.

Exchange rates quoted below are nominal. Quotations are in American cents:

	Mar.21.	Mar.20.	Wk. ago.	Yr. ago.
London ..	342.62	343.75	345.25	365.00
Paris	3.92⅝	3.94	3.95	3.92⅝
Italy	5.16	5.16½	5.16	5.18
Belgium ..	13.97	14.01	14.05	13.96
Swit'land	19.30	19.36	19.48	19.29
Holland ..	40.27	40.42	40.37	40.22
Denmark ..	15.40	15.45	15.42	20.15
Sweden ..	18.20	18.30	18.30	20.00
Norway ..	17.57	17.75	17.74	19.63
Spain	8.46	8.50	8.47	7.56
Germany ..	23.80	23.90	23.90	23.80
Austria ..	14.10	14.10	14.10	14.12
Poland ..	11.28	11.28	......	11.30
Greece	.57⅝	.58	.57	1.29
Rumania ..	......	......	......	.61
Jugoslavia	1.45	1.45	......	1.79
Czecho-Sl .	3.00	3.03	2.98	2.97
Finland ..	1.60	1.60	1.54	1.72
Canada ..	83.25	83.75	83.50	89.50
Argentine..	25.90	25.90	25.85	25.85
Brazil	7.50	7.50	......	6.05
Hongkong .	23.10	23.10	23.45	25.00
Shanghai .	29.60	29.60	31.25	33.50
Japan	21.90	22.00	21.85	32.50
India	26.20	26.25	25.85	28.15
Chile	6.13	6.13	......	12.20
Bulgaria ..	.73	.73	.73	.73
Singapore..	40.00	40.00	......	42.75
Hungary ..	17.50	17.50	17.50	17.54
Mexico ..	28.65	28.49	28.33	......

DIVIDENDS DECLARED

Stock, Rate, Period.	Payable.	Stock of record.
Am P & Lt $6 cum p, 37½c.	Apr. 1	Mar. 28
Do $7 cum p, 31¼c.......	Apr. 1	Mar. 28
Bancohio 18c q..........	Apr. 1	Mar. 21
Boot's Pure Drug 6% q int.	Apr. 7	Mar 22
BrklynMan Tr p $1.50 q..	Apr. 15	......
Central Hanover $1.50 q....	Apr. 1	Mar. 23
Chase Brass p $1.50 q.....	Mar. 31	Mar. 20
Citizens Natl 50c q........	Apr. 1	Mar. 23
Com Dis p A 20c q.........	Apr. 10	Apr. 1
Do p B 17½c q............	Apr. 10	Apr. 1
Detroit Edison $1..........	Apr. 15	Mar. 31
Empire Trust 35c q........	Apr. 1	Mar. 24
First Bank Stk 5c q........	Apr. 1	Mar. 24
Goth Silk Hos p $1.75 q..	May 1	Apr. 12
Harris Trust $3 q..........	Apr. 1	Mar. 17
Hibbard-Spen-Bart, 10c mo..	Apr. 28	Apr. 21
Do	May 26	May 19
Do	Jun. 30	Jun. 23
Howe Sound 10c q..........	Apr. 15	Mar. 31
Kentucky Ut 6% p $1.50 q.	Apr. 15	Mar. 27
Montreal Lt H&P 37c q....	Apr. 30	Mar. 31
Montreal Telegph 80c q....	Apr. 15	Mar. 31
Montreal Tram $2.25 q....	Apr. 15	Apr. 6
NoStPw [Del.] 7% p 1¾ q.	Apr. 20	Mar. 31
Do 6% p 1½% q............	Apr. 20	Mar. 31
Do class A com 1% q......	May 1	Mar. 31
North Trust $4.50 q........	Apr. 1	Mar. 21
Pirelli Co Italy $2.57......	Apr. 4	Mar. 27
PubSOkla 7% p in $1.75 q.	Apr. 1	Mar. 20
Do 6% pr in $1.50 q.....	Apr. 1	Mar. 20
Rath Packg 50c q..........	Apr. 1	Mar. 22
Stand Screw 50c q.........	Apr. 1	Mar. 20
Utd Dyewd p $1.75 q.......	Apr. 1	Mar. 31

TAX WARRANTS

CITY OF CHICAGO.

	1930 levy Bid.	1930 levy Ask.	1931 levy Bid.	1931 levy Ask.
Corporate	Called		98⅛	99⅛
Bond and interest.....	Called		98	99
Public library	95	97	96⅛	98
T B sanitarium........	95	98	96½	98
BOARD OF EDUCATION.				
Educational	94	96	88	90
Building	94	96	86	88
Playground			80	85
"E" scrip			80	88
"B" scrip			80	87
COOK COUNTY.				
Corporate	95	97	95	96⅛
Highways	94	97	96	98
SANITARY DISTRICT.				
Corporate	95	97	97½	98⅛
Bonds and interest....	Called		97⅛	99
PARK DISTRICTS—CORPORATE.				
Lincoln park	91	93	94	96
South park	Called		98	99
West park	95	98	84	88

AMERICAN SNUFF.

Report of American Snuff company shows net income for 1932 of $1,818,025, after taxes and charges, equal after preferred dividends to $3.59 a share on 440,000 common shares. This compares with $1,919,132 or $3.81 a common share, in the previous year.

NEW SUIT ASKS SINGLE RECEIVER IN STRAUS CASE

Bondholders Allege High Committee Fees.

[Chicago Tribune Press Service.]

New York, March 21.—A bondholders' application for the appointment of a receiver for all the S. W. Straus & Co., Inc., mortgaged properties now in default was filed today in the Supreme court.

The motion, which is returnable on March 31, also asks for the removal of all independent committees in charge of the reorganization of the properties. An affidavit in the motion characterizes the so-called independent committee headed by Lewis H. Pounds, recent Republican mayoralty candidate, "as a tool in the hands of the Straus interests."

This allegation was vigorously denied tonight by Mr. Pounds, who said the committee was acting solely in the interests of the bondholders. S. T. J. Straus, former chairman of S. W. Straus & Co., Inc., also denied the committee was acting for any one except the bondholders. S. W. Straus & Co., Inc., now in receivership, sold more than $380,000,000 real estate securities to the public. Two of its former receivers reported it had liquid assets of only $29,000.

Charges Large Fees.

The action today was instituted by Samuel L. Cheff, an attorney, who said he is acting for more than 4,200 bondholders "with equities running into the millions." He charged that S. W. Straus & Co., Inc., has been collecting large fees through the appointment of "various protective committees" for defaulted bonds and only recently brought into existence "the independent bondholders' committee" to continue to collect various fees after consenting to the appointment of Maj. Louis F. Schultze as received for S. W. Straus & Co., Inc.

Mr. Cheff asks the court to remove from Straus management the Reliance Property Management company, Harvey Brokerage company, Committee Service, Inc.; New York Property Management, Inc.; Straus Securities Company, Inc., and other companies in which the company is interested.

Asks Single Receiver.

Mr. Cheff also asks the court to appoint one receiver for all the committees, take possession of all bonds and certificates of deposit in the hands of the committees, and also compel these committees and management companies to turn over all their funds to the receiver to be named.

The court is asked to restrain officers and employés of the Straus company from acting on committees or forming any new committees. The plaintiffs also want a list of all the bondholders.

DETROIT EDISON CUTS DIVIDEND TO $4 ANNUALLY

[Chicago Tribune Press Service.]

New York, March 21.—Directors of Detroit Edison company today declared a dividend of $1 a share, placing the stock on a $4 annual basis, compared with the $6 basis prevailing since last October, when the rate was reduced from $8 annually. Action on the dividend was deferred two weeks ago until today's meeting. The company's statement said the reduction was made "after giving careful consideration to existing business conditions and the effect on earnings."

Six New Members Elected to Chicago Grain Board

Six new members were elected by the directors of the Chicago Board of Trade yesterday. They are Vern Kennison, Rock Island, Ill.; Marvin C. Rall, secretary-treasurer of the E. G. Rall Grain company, Fort Worth, Tex.; Ewing W. Brand, member of Ettinger & Brand, Detroit; Sylvester J. Leary, Greenwich, Conn., of Bywater & Leary; Frederick A. Sondheim, New York City, and Joseph D. Carroll of Chicago.

U.S.Gains $3,435,000 Gold; Earmarked Metal Released

New York, March 21.—(AP)—Release of $2,929,000 of gold from foreign earmark was reported today by the Federal Reserve bank of New York. In addition, receipt at San Francisco of $506,000 in gold from China was noted, so that this country's monetary stocks of the metal increased $3,435,000.

RAIL MEN MEET SHIPPERS TODAY TO TALK RATES

Charge on Privately Owned Cars Up.

Members of the board of directors of the American Railway association, operators of fleets of private cars on the railroads, and officials of many of the nation's largest industrial establishments which use their own cars in the shipment of their products are to meet at the Drake hotel this morning to discuss mileage allowances made by the railroads on private equipment.

The roads are said to be seeking a small reduction in allowances made for hauling such private equipment, which in the case of tank and refrigerator cars would amount to one-fourth of a cent a mile.

Limited to Operation.

The American Railway association does not act on questions of policies, but confines its attention to operating matters. It is stated that the railway executives may hold some informal meetings to take up matters that fall within the province of the Association of Railway Executives. Most of the members of the board of the American Railway association are also on the board of the executives' organization.

Members of the advisory committee of the Association of Railway Executives are to hold a meeting here on Thursday. Daniel Willard, who is in Chicago for a couple of days looking over the Baltimore and Ohio and Alton road offices, expects to attend this meeting.

May Discuss Other Topics.

Some of the subjects which it is reported may be aired at the informal meetings include the recapture clause, the recently enacted amendment to the bankruptcy act, which gives the roads greater leeway in reorganization, and revision of the statutory rule of rate making.

It is stated that the railroad executives have not had time to take any action with respect to the recommendations made by the railroad committee headed by the late Calvin Coolidge and by Al Smith.

While the election of a new president of the American Railway association is not on the agenda of tomorrow's meeting, reports are current that M. J. Gormley, executive vice president, may be elected to succeed President R. H. Aishton. It is stated that Mr. Aishton will retain his position as chairman of the Association of Railway Executives. Mr. Gormley's offices are in Washington, D. C.

INT. TELEPHONE HAS 1932 LOSS OF $3,931,171

New York, March 21.—(AP)—The International Telephone and Telegraph company today reported a consolidated net loss for 1932 of $3,931,171. Exchange losses of $2,157,665, largely resulting from the conversion of net current assets of foreign associated companies to U. S. dollars, were charged against consolidated earned surplus account. In 1931 the company had consolidated net income of $7,654,000, before foreign exchange losses of $2,505,600.

Revaluation of certain assets of the parent and associated companies involved an appropriation from earned and capital and paid-in surplus of $41,374,155. Charges of $31,374,155 were made against this reserve for write-downs effected prior to Dec. 31, last, leaving a balance of $10,000,000.

The consolidated balance sheet showed a reduction of $3,329,490 during the year in bank loans, bringing that item down to $40,386,450.

The Postal Telegraph and Cable company, the principal I. T. & T. subsidiary, reported a loss of $2,353,982 for the year, compared with a loss in 1931 of $1,764,031.

Notes of Studebaker Corp. Basis of $1,448,000 Suit

Buffalo, N. Y., March 21.—(AP)—A $1,448,000 suit against the Studebaker Corporation of America, now in receivership, was filed in Supreme court here today by Albert J. Carey of Brooklyn, said to hold four notes given by the company. The notes were assigned to Carey on Monday by three New York banks. Partial payment has been made on all the notes, it was indicated. Justice Almon W. Lytle issued a writ of attachment for all Studebaker property in Erie county.

North American Car's Net in '32 Equals 40c a Share

North American Car corporation yesterday announced that its net income for 1932 was $234,510, compared with $554,719 in 1931. This equaled 40 cents a share on outstanding common stock after payment of preferred dividends.

OFFICIAL WEATHER FORECAST

The official forecast for today and tomorrow and yesterday's table of records follow:

Wisconsin—Generally fair Wednesday and Thursday; not much change in temperature.

Indiana—Generally fair and slightly warmer Wednesday; Thursday increasing cloudiness, possibly followed by some rain in south portion.

Lower Michigan—Mostly cloudy, a few snow flurries Wednesday; Thursday partly cloudy; not much change in temperature.

Upper Michigan—Snow flurries Wednesday; Thursday cloudy; not much change in temperature.

Place of observation. State of weather. March 21, 1933, 7 p. m. Central time.	Direction of wind.	Temp. 7 p. m.	Highest today.	Lowest last night.	Precipitation 24 hours.
East central states—					
Alpena, snow	S.W.	32	34	22	.14
Cairo, clear	W.	42	44	28	...
Chicago, snow	W.	32	32	27	.03
Cincinnati, cloudy	S.W.	30	32	30	...
Cleveland, cloudy	S.W.	30	38	24	...
Detroit, snow	W.	28	32	22	...
Escanaba, snow	S.W.	28	32	28	.32
Evansville, cloudy	S.W.	34	36	28	...
Fort Wayne, snow	W.	30	30	28	.02
Grand Haven, snow	W.	28	30	26	.14
Grand Rapids, snow	W.	28	32	30	.16
Green Bay, snow	N.W.	28	34	26	.12
Indianapolis, snow	W.	28	28	26	.03
Madison, cloudy	N.W.	28	32	24	.02
Marquette, snow	N.	24	28	26	.20
Memphis, clear	S.W.	46	48	32	...
Milwaukee, cloudy	N.W.	30	34	26	.10
Nashville, cloudy	W.	38	40	32	...
Peoria, snow	W.	32	34	24	.01
S. Ste. Marie, snow	E.	34	34	28	.28
Springfield, Ill., cloudy	W.	32	34	24	.06
La Crosse, cloudy	N.W.	30	34	22	.06
West central states—					
Bismarck, cloudy	E.	36	38	16	...
Charles City, cloudy	W.	28	32	20	...
Concordia, clear	N.E.	44	46	14	...
Davenport, cloudy	W.	32	32	22	.06
Des Moines, clear	W.	30	34	22	...
Devils Lake, clear	N.E.	28	34	12	...
Dodge City, clear	S.E.	54	62	22	...
Dubuque, snow	N.W.	30	34	24	.04
Duluth, cloudy	W.	28	32	22	...
Huron, clear	W.	38	40	14	...
Kansas City, clear	W.	38	42	18	...
Keokuk, cloudy	W.	32	34	24	...
Moorhead, clear	N.E.	32	38	16	...
North Platte, cloudy	S.E.	40	48	22	...
Oklahoma City, clear	E.	56	62	28	...
Omaha, clear	W.	28	32	12	...
Rapid City, cloudy	E.	38	42	22	...
Sioux City, clear	N.W.	28	32	12	...
St. Louis, clear	S.W.	34	38	24	.01
Minneapolis, cloudy	N.	32	32	28	...
Springfield, Mo., clear	W.	40	42	18	...
Wichita, clear	S.E.	48	50	18	...
Williston, cloudy	E.	32	34	28	...
Eastern states—					
Albany, cloudy	W.	40	40	34	.72
Atlanta, clear	W.	46	48	34	...
Boston, rain	N.W.	36	40	32	.74
Buffalo, cloudy	S.W.	30	40	38	.20
New York, cloudy	W.	44	46	40	.78
Oswego, cloudy	W.	34	38	34	.24
Parkersburg, snow	S.W.	34	40	40	.10
Philadelphia, cloudy	W.	46	48	38	.54
Pittsburgh, snow	S.W.	30	42	42	.68
Raleigh, cloudy	W.	48	58	52	.16
Washington, clear	W.	44	50	40	.52
Gulf states—					
Abilene, cloudy	S.	72	76	42	...
Amarillo, clear	S.	68	70	28	...
Brownsville, clear	S.E.	66	72	48	...
El Paso, cloudy	W.	70	74	40	.36
Fort Worth, cloudy	S.	72	78	44	...
Galveston, clear	S.	64	66	48	...
Jacksonville, clear	W.	58	64	54	...
Miami, clear	N.W.	70	80	68	.63
Mobile, clear	W.	60	64	34	...
Montgomery, clear	W.	52	56	36	...
New Orleans, clear	S.	60	68	40	...
San Antonio, clear	S.	72	76	46	...
Shreveport, clear	S.	66	70	34	...
Tampa, clear	N.W.	56	66	60	.44
Vicksburg, clear	W.	60	64	36	...
Mountain states—					
Cheyenne, snow	S.E.	32	44	28	.04
Denver, rain	Calm	36	50	36	...
Havre, clear	S.W.	44	48	30	...
Helena, cloudy	S.W.	36	38	32	...
Lander, snow	N.	38	44	26	...
Miles City, cloudy	N.W.	40	50	24	.04
Phoenix, clear	W.	74	78	48	...
Pueblo, cloudy	E.	54	58	28	...
Salt Lake City, cloudy	W.	34	36	34	.12
Santa Fe, clear	W.	48	52	28	...
Yellowstone Pk., snow	N.	22	30	26	.12
Pacific states—					
Fresno, clear	N.W.	60	62	48	...
Los Angeles, clear	S.W.	62	68	52	...
Portland, Ore., cloudy	N.W.	44	48	38	.02
San Diego, cloudy	W.	60	64	54	...
San Francisco, clear	W.	56	60	48	...
Seattle, Wash., cloudy	N.E.	44	46	34	...
Spokane, cloudy	N.	44	48	30	.02
Walla Walla, cloudy	S.W.	46	48	34	...
Canadian—					
Battleford, snow	S.E.	28	32	30	.08
Calgary, cloudy	S.	36	38	30	.04
Edmonton, cloudy	N.	36	40	32	.02
Medicine Hat, rain	N.	36	38	32	.08
Minnedosa, clear	N.W.	20	28	−2	...
Montreal, snow	N.E.	30	34	30	.58
Quebec, snow	N.E.	24	26	26	.76
Qu' Appelle, cloudy	N.E.	24	28	20	.01
The Pas, clear	S.E.	32	34	−2	...
Toronto, cloudy	S.W.	34	40	36	.08
White River, snow	N.	16	20	18	.30
Winipeg, clear	N.	26	26	6	...

DETROIT FACES ADJUSTING DEBT OF 300 MILLIONS

[Chicago Tribune Press Service.]

New York, March 21.—The city of Detroit, already in default on 2½ million dollars of debt service and 27 million dollars of bank loans, is expected soon to seek a readjustment of its funded debt, which totals about 300 million dollars.

A special election has been called for April 3 to create a debt funding commission, to be composed of Mayor Murphy, Frank Couzens, son of Senator Couzens; the city controller, and two citizens. The work of this commission will be so to readjust the debt as to make it possible for the city to meet service payments with its heavily shrunken revenues.

A readjustment of this size is believed to be without precedent in municipal annals. It would be the first attempt of a major city during the depression to adjust its debt service to present day conditions.

Bankers here conversant with Detroit's financial plight suggest the possibility that interest on the city's huge debt, which now averages about 4¾ per cent, may have to be scaled down about a third, or to about 3½ per cent.

Obligations due this year, as well as the other debt, may be exchanged for long term bonds, due perhaps in twenty or thirty years. A radical readjustment of this sort, it is said, will be necessary to enable the city to meet all of its debt charges.

Want Ad INDEX

Want Ad Offices

1 South Dearborn St. Tribune Square

ADTAKER — SUPERIOR 0100

The more you tell, the quicker you sell

	Page.
Auction Sales	26
Automobiles—	
Passenger Cars	29
Trucks	29
Wanted	29
Accessories and Repairing	29
Loans	29
Tires	29
Credits	29
Motor Trucks To Rent and Wanted	29
Barter and Exchange	29
Billiards, Bowling [See Bus Dcty.]—	
Board and Lodging	27
Boats, Yachts, etc.	27
Books and Magazines	27
Business Opportunities—	
Business For Sale	29
Partnerships and Investments	29
Distributors	29
Concessions and Locations	29
Business Equipment	29
Business Service	29
Wanted	29
Business Personals	27
Business Directory	29
Bus Transportation	26
Cemeteries	22
Clothing, Furs, etc.	29
Death Notices	22
Dogs, Cats, Birds, Poultry, etc.	27
Dressmaking and Millinery Schools	27
Florists	22
Garages	29
Help Wanted—Male	27
Help Wanted—Female	27
Hotels and Apartment Hotels	27
Home Furnishings	29
Home Furnishings Wanted	29
Household Appliances	26
Houses—See Real Estate and to Rent—	
Instruction	29
Jewelry, Watches, etc.	29
Loans—Personal Property and Salary	28, 29
Lost and Found	27
Machinery and Equipment	29
Miscellaneous	27
Mortgages [See Real Estate Loans]	28
Moving, Storage [See Business Dcty.]	29
Monuments	22
Musical Instruments	29
Office Devices	26
Office Furniture, Files, Safes	29
Patents, Patent Attorneys	29
Personal	27
Pianos, See Musical Instruments	29
Printing Machinery and Supplies	26
Radios, Supplies and Service	29
Real Estate—	
Apartment Buildings	28
Houses	28
Oak Park, Austin	28
Suburban	28
Farm Lands	28
Wanted	28
For Exchange	28
Loans	28
Auction	28
Situations Wanted	26, 27
Stocks and Bonds	28
Store Fixtures	29
To Rent—	
Rooms	27
Houses	28
Apartments	27, 28
Apartments and Rooms to Share	28
Furnished Apartments	28
Stores	28
Offices and Shops	28
Manufacturing Property	28
Floors and Lofts	28
Travel Opportunities	27
Trade Schools	27
Typewriters and Supplies	29
Undertakers	22

HOUSEHOLD APPLIANCES.

IRONERS.

A limited number of Thor factory samples demon and display ironers, greatly reduced for immediate sale. Terms. 1045 S. 54th-av., Cicero or phone Lawndale 0200.

Used Washer Clearance.

Maytag, Thor, Easy, Happy Day, ABC, Federal, Coffield. Rebuilts. Priced from $9.50 up. Open eves. 6217 S. Halsted-st. Normal 0200. 4025 Madison, Sac. 0400.

WASHING MACHINE BARGAIN—THE FAMOUS ARMOLITE WASHER just reduced to only $32.85. Terms as low as $1 per week. Open evenings. WURLITZER, 329 S. WABASH-AV.

ELEC. WASHER, $12; 12 NEW THORS, $37.50; $1 wk. Thor Shop, 3448 North. Alb. 0140.

AIRWAY CLEANER, NEW MODEL, GOOD condition; will consider any reasonable offer. Phone State 0575.

WRINGER ROLLS, VALVES, MOTORS, gears. Mail orders filled. A. & B. Wash. Mach. Co., 2214 Irving Park-blvd. Jun. 2233.

ALL MAKES VACUUM CLNRS., $9.95—AT our factory, 1214-18 N. Wells. Lin. 8118.

RENT A MAYTAG WASHER AND SAVE MONEY. SEELEY 7466.

HOOVER VACUUM CLEANER—PERFECT condition, $5. Englewood 7640.

NEED CASH—SEVERAL WASHERS, $10. Mansfield 8046. 5725 W. Chicago-av.

ELEC. WASH. MACHINE, LIKE NEW, $15. 4825 N. Leavitt, 1st. Ravenswood 3299.

Electric Refrigerators.

NATIONALLY ADV. REFRIGERATOR, guaranteed new, home size, $79. 3 1932 large models, priced very low. 1960 Milwaukee-av. Humboldt 6323. Open evenings.

THE NEW INTERIOR FLOOD LIGHT TYPE all purc. box Frig. Kelv at ½ clos. out Cope. at $22.50. 220 W. Huron-st. Op. Sun.

BRAND NEW NORGE REFRIG FLR. SAMples at less than whlse cost. Guaranteed. Whse., 201 E. Ohio, 2d. Del. 9020.

LOWEST PRICES. LARGEST VARIETIES of STANDARD MAKES; original factory guarantee; terms. Open eves. 1954 W. 35th.

ELECTRIC REFRIGS.; FACT. PRICES; $55 Chgo delivery. Ph. Canal 3289.

BUS TRANSPORTATION.

28 Hrs. New York—$13

7 P. M. ONLY.

GUARANTEED SCHEDULE—NO CHANGE

Well heated reclining sleeping chairs.

Philadelphia ......$13 Boston $12

Dallas ....$13 Los Angeles $18

Free Pickup Service to Our Depot.

NU WAY LINES, 31 E. 12th-st. VIC. 0341.

N. Y., $8; BY 28 HOUR EXPRESS $10; Los Ang. $17; Miami, $22; Kan. C., $4½; Dallas, $13. FREE PICK UP TO OUR DPT. Denver, $10; St. Louis, $2½; Detroit, $2. U. S. LIMOUSINE AND BUS LINES. 6¼ N. DEARBORN-ST. CENTRAL 8820. 6330 STONY ISLAND-AV. Hyde Park 10106.

ST. LOUIS, $2.75; KANSAS CITY, $4.50; Detroit, $2; N. Y., $8; Los Angeles, $17. DE LUXE MOTOR STAGES, 746 S. Wabash-av. Wabash 3886.

NEW YELLOWAY—NEW YORK, $8; L. A., $23; Boston, $9; Dallas, $13; Buffalo, $7; Tulsa, $9. 6-8 E. 12th at State. Har. 5827.

GREAT NORTHERN HOTEL BUS TERM'L. For 5% reduction anywhere present this ad. 237 S. DEARBORN. WABASH 8022.

N. Y., $7; LOS ANG., $17; FLORIDA, $14. Brevoort Hotel, 120 W. Madison. FRA. 2363.

UNUSED BUS TICKETS TO N. Y., L. A. Bismarck Hotel, 171 W. Randolph. Dear. 6173.

RETURN BUS TICKETS—LOS ANG. AND New York, cho. 25 S. Dearborn. Ran. 7030.

PRINTING MACHINERY AND SUPPLIES.

AUTOMATIC CARD PRESS, TYPE, ALSO 8x12, cheap. 1446 W. North-av.

3, 10X15, 8X12 N. S. MILLER COMP. SUPplies. 2953 W. Lake. Open 9 to 6.

AUCTION SALES.

WILLIAMS, BARKER & SEVERN CO., 423 S. Wabash. General Auctioneers. Furniture, Carpets, General Household Goods. Telephone Harrison 3777.

OFFICE DEVICES.

MULTIGRAPH, $25; FOLDER, $25; DICTAphone, $20. PRUITT, 190 N. La Salle.

SITUATIONS WANTED—MALE.

Bookkeepers and Clerks.

BOOKKEEPING SERVICE—PART TIME, $5 per month. Mr. Nelson, Belmont 8463.

BKPR.-PUBLIC ACCOUNTANT — 8 YRS.' exp.; final stmts.; N. W. univ. Grace. 1657.

FORMER BANK CLERK—20 YRS.' BANK., comml., indi. exp. U. S. A.-Eur.; qual. any position of trust. Address H 346, Tribune.

Accountants and Auditors.

ACCOUNTANT — FULLY EXP., WALTON grad.; age 30; marr.; mod. sal. Har. 3570.

C. P. A.—7 YRS. PUBLIC ACCTG. EXP., auditing, income taxes, system work, ably qualified for controller position. Address H D 31, Tribune.

C. P. A.—MO. ACCTG. SERVICE, $10 UP; personal service; systems installed; financial statements and audits. State 2923.

BOOKS OPENED, KEPT, AUDITED BY expert acct. Inc. tax. Ph. Drexel 1715.

Executives and Managers.

ACCT.-COLLECTION MAN—AGE 35, CAPAble, energetic, thoro. comml. and agency exp.; excl. ref. Address H 232, Tribune.

MFRS.' SALES EXECUTIVE, WILLING TO devote entire time for upbuilding of business. Compensation according to results. Address H 349, Tribune.

RENT'G, COLLEC.—EXP., AGE 26; HAVE car. Arm. 4917. Address H 370, Tribune.

EXEC. MGR.—ABILITY; EDITOR; CORRES.; part time. Address J 252, Tribune.

Professions and Trades.

ARCHITECT—REG. LARGE OR SMALL project, exch. comp. services for cash, groceries or furniture. Address J 259, Tribune.

BOND PRINTER—$37 WEEK. JOHN J. NOORDZY, 3736 W. 132d-st., Cleveland, O.

CARPENTER — A1; GENERAL CONTRACtor; will work for any price. Cen. 3869.

CHEM. ENG.—FILIPINO, UNIV. GRAD., DEsires work. Address H 510, Tribune.

DRAFTSM.—PAT. OFF. EXP.; FULL, PART time. Ran. 4258. Address H 550, Tribune.

DRAFTSMAN—WILL WORK FOR ROOM and board. Address H 562, Tribune.

MACHINIST — DRILL PRESS, PLANER, shaper, bench work; 30 yrs.' exp.; age 48; 35c per hour. Phone Diversey 3190.

MAINTENANCE AND PLANT ENGINEER—Thoroughly experienced electricity, plumbing, elevators, all types building upkeep; can produce results in reduction of operating and maintenance costs. Address H 288, Tribune.

MULTIGRAPH OPERATOR—EXPERT INK or ribbon work. Address H 507, Tribune.

PAINT, PAPERING, CALC., FLOOR REFIN. estimates given. Larkin, Dorchester 9338.

PAINT, PAPER, CALCIMINE, ETC.; I DO neat wk.; very reas. Ph. Bittersweet 8281.

PORTRAIT PHOTOGRAPHER — AGE 26; exp. with child. Mr. Waddell, Seeley 7429.

PRINTER—COMP., FEEDER, AND PRESSman, Kluge, Gordon, Thompson, Kelly, and Colts; reas. wages. Tel. Belmont 6403.

STEAMFITTING, PLUMB. REPAIRS, MAINtenance—Reas. Buchanan, H. P. 6042.

Salesmen, Solicitors, Etc.

SUCCESSFUL SALESMAN — EXECUTIVE ability; 15 yrs.' exp.; seeks opportunity to better self with progressive manufacturer; A1 references. Address H 348, Tribune.

Boys.

BOY—17, RELIABLE, DESIRES ANY KIND of work. Phone Lincoln 2685.

House Servants.

ATTENDANT, CHAUF., HOUSEMAN—GERman, 35; A1 refs. Address H 523, Tribune.

BUTLER, VALET, COOK — SINGLE, COLored; can leave city; good refs. Yards 6625.

COOK, BUTLER, 1ST CL.; GEN. HSWRK.; pri. fam.; can drive; Jap. Vict. 3059.

COOK—HSWK.; JAPANESE; LONG EXP.; best ref; reas. sal. Address X G 461, Tribune.

COUPLE—ENG. CHAUF., BUTLER; WIFE cham. or cook. Lake Shore refs. Div. 7774.

COUPLE—EXP., 1ST CL. COOK, BUTLER, hseman, lic. chauf. Diversey 7282, Apt.10.

CPLE.—YNG., NEAT APPEARING, WHITE, want work in summer for family near Frankfort, Crystal Lake, or other nearby N. Mich. resort; refs. Mr. and Mrs. Russell Scott, Box 522, Frankfort, Mich.

FILIPINO—OVER TEN YRS.' EXP., FIRST class Amer. homes; prefer cooking, baking exclusively; best ref. Ph. Del. 1758. Chris.

Chauffeurs.

CAREFUL DRIVER, WHITE, INTELLIgent, neat, young, single; free to travel; good connection with private family considered above salary. Address H 303, Tribune.

CHAUF., MECHANIC—MARR.; EXP.; EXC. refs.; reliable; careful driver. L. V. 3951.

Stenographers, Typists, Etc.

STENO.-SEC.-TYP.-GEN. OFF.—UNIV. ED., exp., ref.; part-full time. Barnes, Sec. 6914.

STENO. OR TYPIST — GEN. OFF. WK.; will wk. for $5 wk. Tel. Boul. 0967.

TYPIST-STENO.—EXPERT DESIRES POSItion with lawyer; minimum salary. Address H 326, Tribune.

YOUNG MAN — RAPID TYPIST, FILING; know. of bk.; comp. Address J 256, Tribune.

Miscellaneous.

MAN—39, INT., NEAT, GOOD APP.; CAN adapt myself; willing any kind work; dem. ability; 1 wk. free; gd. ref. Lawndale 0673.

TECH. STUDENT WILL GIVE ANY PART time service for board and room. No salary. Address A P 403, Tribune.

YG. MAN—26, SGL., GD. ED., GD. APPR.; knows gro., del., auto bus.; learn any other. Cap. mgr.; wt. opp. Address J 91, Tribune.

SPANISH-ENGLISH TRANSLA. INSTRUCtor-lecturist. Address H 317, Tribune.

HANDYMAN OR HELPER—WILL DO ANY work; can drive. Wellington 5170.

SITUATIONS WANTED—FEMALE.

Bookkeepers and Clerks.

BKPR.—EXP.; HNDL. COMP. SET OF BKS. Also exp. biller, typist. Irving 5344.

CASHIER, GEN. OFFICE, RECEPTIONIST—Exp.; ref. Address J 286, Tribune.

DICT. SWITCHBD., GEN. OFF.; FULL OR part time; sm. sal. Del. 0376, Garcia.

GENERAL OFFICE OR CLERICAL WORK—Typing; 4½ yrs.' exp. Delaware 2758.

Executives and Managers.

ASST. HOTEL MGR., HOUSEKEEPER, renting agent, or switchboard operator. Mid. aged. Exp. Address J 257, Tribune.

Dressmakers and Seamstresses.

DRESSMAKER — GOWNS, COATS, SUITS, furs. Expert. Lake View 7867.

Professions and Trades.

ATTRACT. YNG. LADY SEEKS HAT MODeling pos. All styles becoming. Edg. 4895.

BEAUTY OPERATOR—ALL AR. 10 YRS.' exp.; refin.; refs. Address B C 27, Tribune.

Domestics and Cooks.

CHAMBERMAID—BUS OR PANTRY GIRL, waitress or A1 cook; exp., refs. Drex.8864.

COL. WORKING GIRLS' CLUB—COOKS, laundresses, gen. maids, etc. Oak. 7314.

COOK, BAKE, SERVE—LGT. COL.; A1 exp., maid; love childn.; shirt laund.; need wk bad.; $1.50 day or $5 wk.; ref. Vic. 6816.

COOK—HIGH CL. COL. MAID; NEAT, HARD worker; clean., wash.; go. stay. Drex. 4232.

COOK—NEAT, INTEL. COL.; MAID, HSEwk.; ref.; $5. Drexel 1961.

COOK, CLEANING, LAUND.—COL. MAID, care childrn.; go. stay; $5-7; ref. Vic.6103.

COOK—GEN. HSWK.; BEST REFERENCES. Riverside 5148R.

COOK—REFINED COL. MAID, LAUND.; must have wk.; go. stay; A1 ref. Atl.2496.

COOKING AND HSWK.—BY EXPD. GERman-American girl; South. Plaza 0151.

COOK—NEAT, COMP.; GD. BAK.; MID. AGD. Wh. fam. or inst. Ph. betw. 9-4. Doug. 4127.

COOK—COL., GOOD LAUND., LIKE CHILdren; half, whole; stay, go. Oak. 2760.

GEN. WK.—2D WK., SEW. LADY'S MAID; exp., col.; A1 ref.; home nights. Drex.1697.

GEN. HSWK. — COL. GIRL; GOOD COOK; best refs. Phone Seeley 0939.

GIRL—SCAND.; GEN. HSWK., 2D WORK; chambermaid; city or sub.; refs. Lak. 4130.

HSWK. — COOK — BRIGHT GERMAN-AMER. girl, 23; good cook; likes children; dependable; go. hm. or sty. Miss Webber. Div. 5841.

HSWK.—GEN.; WHITE GIRL; EXP.; STAY or go home nights. Juniper 0637.

HSWK.—GEN.; SWEDISH GIRL; EXPERIenced; refs. Pullman 0390.

HSWK.—RELI.; WHITE; GD. COOK; SMALL fam.; hm. more than wages; ref. Vin. 7844.

HSEWK.—LIGHT; PLAIN COOK; EXP. WITH children; refs. Dorchester 7404.

HSWORK OR CHILD'S NURSE—CAPABLE, refined girl; ref. Irving 5287.

HSWK.—35; REL.; GD. WKR.; EXP.; REF.; own room; adults pref. Call Wed. Ken.5377.

HOUSEWK.—EXP. GIRL; WHITE; RELI.; S. S. pref. Pullman 10126.

MAID—COL.; DAYS OR HALF; GEN. HSWK. Oakland 4788.

NEAT, RELIABLE COL. GIRL; GOOD COOK, houseworker; very good refs. Oak. 6609.

NURSE [PRAC.], HSKPR. OR MOTHERLESS home—Germ., mid. aged; sm. sal. She.7006.

MID AGED WOM. EXP. UPSTAIRS WORK; serve tbl., gd. seamstr., or care of child, it. housework; Gentile family. Wellington 7621.

Clubs, Hotels, and Restaurants.

COOK—1ST CLASS; GOOD ON PASTRY; restaurant or club. Lake View 0275.

Housekeepers and Caretakers.

HSKPR.-MAID—HOTEL EXP. WORK FOR apt., for cpl. Lake View 10044, Rm. 33.

HSKPR.; PRAC. NURSE—EXP.; COMPEtent; best refs. Seeley 6807.

HSKPR. OR GEN. WORK—MID. AGED; refs.; small sal. Well. 9246.

HSKPR.—WOMAN WITH GIRL 10, IN motherless home. Address H 565, Tribune.

Nurses and Governesses.

NURSE—PRACT., EXP. ALL LINES. ALSO hskpg.; refi. Keystone 1077.

NURSE—GRAD. OR COMP. TO INVAL.; best prof. ref. Address F 518, Tribune.

PRACTICAL NURSE OR COMPANION—EXP. Comp. Unencum. Dr.'s ref. Palisade 7971.

REG. NURSE, 45, REFINED, EXC. HSKPR.; $8-$10. REFS. FAIRFAX 9144.

Nurses' Registries.

NURSES FURNISHED ON ALL CASES. Acme Registry, 858 Barry-av. Wel. 5586.

NURSE—EXP. ANY CASE. BEST REFS. Reas. Massage also. Phone Lincoln 5892.

Laundresses and Day Work.

LAUNDRY, CLEANING—GOOD WORKER; any day. Saginaw 6415.

LAUND. — WHT. 1ST. CLASS CLEANER wind; gd. shirt ironer; fast. reli. Ked.4178

LAUNDRS.-CLEANING—A1. FAST WKR. $1.65; any day. Atl. 2343.

HAROLD TEEN—THE MAN BETWEEN

SITUATIONS WANTED—FEMALE.

Laundresses and Day Work.

LAUND.—FIRST CLASS; GERMAN; CLEANING by day; A1 ref. Seeley 6470.

WASHING AND IRONING—MRS. VOGEL, telephone Lincoln 7023.

Stenographers, Typists, Etc.

ALERT SECY.-STENO.—EXP., WELL EDUC., neat, young. Irving 5862.

DICTAPHONE OPR.—STENO., SWBD. EXP., capable, neat. Van Buren 3780.

SEC.-STENO.—12 YRS.' WIDE EXP.; REL.; A1 refs.; S. S. prf. Address M X 155, Tribune

SECY.-STENO.—EXP. AND WELL EDUC.; cap. of hndlg. all off. det.; reas. Mans. 9748

SECY.—FOR INS. BROK.; CAP., FULL CHG. Uni. edu.; 6 yrs. exp.; sal. opt. V. B. 9563

STENO. OR TYPIST—BEGINNER. WILL wk. for $5 or $6 a wk. Tel Boul. 0967.

STENO.-SEC'Y—8 YRS. EXP. PLEAS. PERS. Rapid, accurate. Sheldrake 3638.

STENO.—ABOVE AVERAGE; ALERT, INtell.; cap. all ofc. duties. Rav. 6991.

STENOGRAPHER — EXPERIENCED, RAPID typist; accurate; willing to work hard; age 23. Superior 4200, Room 2116.

STENO.—I DESIRE TO PLACE MY EFC. steno.-secy., attr., young, univ. educ., dependable. J. Marquis, Dea. 8836. Edg. 4100.

STENO.—BEGINNER; 4 YR. COML., H. S.; willing wkr.; N. S. or loop. Cohasset 5169.

STENO.-SWBD.-BKKPG.—ALL OFF. DET.; yng., cap., eff.; 6 yrs. exp. Lak. 8722-A 206.

STENO.—ALL OFF. DET.; 7 YRS. EXP.; efficient. Best refs.; sm. sal. Craw. 0050.

STENO.—ALERT, NEAT APPEAR.; 4 YRS. legal, com. exp.; well educ. Refs. Ard. 2383.

STENOG.—EXP.; AGE 25; EAGER TO work. Det. ref. Rar 3265 or Arm. 2361.

STENO., SWBD., GEN. OFC.—HIGH SCHL. grad. 2 yrs.' exp. Republic 5129.

STENO.-SWITCHBOARD—KNOWL. BKPPG., general office. Rogers Park 5901.

STENO., BKPR., CREDIT WORK; 4 YRS.' exp.; good refs.; age 24. Calumet 6899.

WANTED—MALE HELP.

The Tribune does not knowingly accept in this classification advertisements which require an investment of money or which misrepresent the form of compensation. Report any violation of this rule or any requests for a cash bond or deposit not stated in the advertisement to the Classified Advertising Department, Superior 0100, Local 328. (For complaints only.)

Stores and Offices.

AMBITIOUS YOUNG MAN; EXPERIENCED in stock and factory records. State all particulars. Address J 258, Tribune.

BOOKKEEPER—EXP. IN DEPT. STORE work; able to operate typewriter. State age, exp. and sal. Address M T 325, Tribune

CLERK—RETAIL FRUIT AND VEG. EXP. only. Mr. Shafton, 6855 Stony Island.

DELICATESSEN CLERK — EXP., FIRST class. Apply 1643 E. 55th-st.

MAN—GOOD PERSONALITY, ASSIST DOCtor; salary $25 week. Cash bond required. Address M P 187, Tribune.

SALESMEN—EXPERIENCED TIRE SALESmen for new Chicago chain. Good salary. Big opportunity. Must have record of successful tire selling over counter. Give full details. All replies strictly confidential. Address M K 585, Tribune.

Executives and Managers.

MEN—A FEW WIDE AWAKE; SOME sales and advertising exp.; terr. open in Chgo. and Ill. New patented merchandising display, selling to large chains at present; own your own business in your locality. All business prospects act quickly. Address M P 446, Tribune.

Professions and Trades.

AUTO RADIATOR MAN—EXPERIENCED all around; percentage basis; state full particulars. Address M M 201, Tribune.

BAKER—FIRST CLASS GERMAN OR SWEDish baker to take over bakery; good references necessary; no cash investment required Phone Midway 9821.

BARBER—MUST BE EXPERT; GOOD SALary to right party. 2503 E. 75th-st.

ESTIMATOR—SALESMAN EXPD. FOR GEN. sheet metal in bldg. and mfg. line. Address M P 184, Tribune.

MAN—OPERATOR FOR HI TYPE BEAUTY shop; perm. position; exc. salary for right person. Applicants must have 5 yrs.' exp. in metrop. shop, in perm. wave, hair cutting, finger waving. Must be 30 to 45 yrs. Address M X 282, Tribune.

PHOTO ENGRAVER, ROUTER — STATE age, exp., salary to start; steady employment. Address M X 223, Tribune.

REBUILDER AND ADJUSTER — EXPERIenced only on Union Special, Singer and Metropolitan Sewing Machines; steady job for right man. 751 W. Van Buren.

TAILOR—WITH CLOTHING STORE EXPErience. Goldberg's, 4819 S. Ashland.

THE TRIBUNE OFFERS SPECIAL LOW rates to persons who advertise for positions. For further information and assistance in writing an advertisement stop at the Want Ad Office, Madison and Dearborn-sts.

UPHOLSTERER AND SLIP COVER MAN—Cutter and sewer; expd. Sheld. 8549.

Salesmen, Solicitors, Etc.

A SENSATION!!!

Almost unbelievable. We are now giving away absolutely free a new almost irresistible article that is being sold on the market for over $14 retail. This gift provides an introduction to the smartest, most sensible, and attractive advertising program that has been devised in many years. If you are a salesman of personality and ability and are accepted to represent us in this campaign, say good-by depression. You are paid from the start a drawing account and commission. Call personally from 9 to 11:30 a. m.

STRAUS & SCHRAM.
834 W. 63d-st. 3320 Lincoln-av.

A MAN,
mechanically inclined; must be neat, honest and willing to work hard for promotion. Apply 10 a. m. only. L. FISH FURNITURE CO., 66 E. South Water-st.

A SALESMAN EXPERIENCED TO FLEET truck owners, bus companies, etc., to represent large refiner and manufacturer of oils and greases on strictly commission bases. Tel. Randolph 9372 for appointment.

A CHICAGO CORP. WILL EMPLOY [4] city men [3], for travel. Drawing acct., $35 city, $55 travel, arranged to those qualifying. Apply 608 S. Dearborn, Rm. 972, or 1105 Broadway, Room 300.

A CONNECTION
with the New York life Insur. Co.; comm. bas. Mr. Elmer, R. 500, 39 S. La Salle.

A NATIONAL COLLECTION AGENCY WTS. 2 exp. solicitors; best rates; com. daily. 14th fl., 173 W. Madison, Chicago.

A SHAVING SENSATION—SAFETY RAZOR blade sharpener, 35c; 150% profit, making $5 a day selling our new Blue Safety Razor Blades. S. & S. Sales Co., 20 E. Jackson, R. 800.

A SURE INCOME EVERY DAY—SELL GAS Misers; home gas bill cut 42%; retails 50c. C. Marvel, 5th flr., 629 W. Washington-st.

AT ONCE.
Three intelligent neat appearing men who desire a permanent connection with national organization; must be willing to work 8 hours a day and start on our terms. This means about $40 a week to start. If you mean business apply Employment Manager, ROOM 618, 203 N. WABASH-AV.

AGGRESS. YG. MEN—WITH FOLL. IN FACtories and lge. institutions, to sell candy dir. to cust. Highest comms. pd. daily. 100% co-op. No inv. req. Suite 203, 5 E. Erie.

AGGRESSIVE ENERGETIC SOLICITORS OF commercial accounts. See Mr. Rothschild, 111 W. Jackson, R. 824, after 2:30 p. m.

ATTENTION—SELL SOCKS; 85C DOZ. UP. Shirts, ties, ladies' hosiery. Credit given. CERTIFIED SILK HOSIERY, 20 N. WELLS.

AUTOMOBILE SALESMEN—IF YOU ARE a red blooded go-getter wanting a connection with an aggressive organization offering greater earnings selling Buick cars, you are the man we want. Address M S 123, Tribune

BOOK SALESMEN.
Your living assured with us; references required. Apply Room 311, 309 S. La Salle.

CASH DAILY—
Taking orders for fast selling copyrighted World's Fair boxed stationery. 100% profit. Walker made $4 in 2 hours. 209 S. State-st., room 1702. Mr. Jeane.

COMMONWEALTH EDISON COMPANY.
Openings in refrigeration sales for experienced salesmen. We sell four leading makes. Leads furnished. Also openings in other sales divisions. Neat appearing young men with satisfactory references will be trained. See Mr. Schutze, Room 1035, 125 S. Clark-st., 9 to 11 a. m. only.

DISTRIBUTE NEW SALES TAX SIGNS TO all merchants; big pay for simple work; small deposit, guaranteed. Apply Rm. 601, 184 W. Washington.

EARN $4 DAILY—
Call on stores with newest line 5-10c mdse. on counter cards; aspirin, mecurochrome, etc. Up to 125% profit to you; 140% for dealers. See Mr Small, 209 S. State-st., room 1702, PRO-CO-PAX.

EARN $2 TO $5 DAILY—
Sell food products on new premium plan. Low prices; no deposit or exp. nec. Sal. to cover expenses while train. 1924 W. Madison.

HIGH GRADE SALESMEN FOR CHICAGO and suburbs; experience and personality essential. See Mr. Barton, Chicago Motor Club 66 E. South Water-st.

LAUNDRY SOLICITORS — GD. PROPOSItion. Call 2631 W. Chicago-av.

MAGAZINE SALESMEN TO SELL TAX Payers Instruction Book; 25c item; large commission. Apply 11 A. M., Rm. 1310, 228 N. LA SALLE.

MAN—AT ONCE 25-45, WITH TACT AND good appearance; old est. sales org., but no sales experience req. for this position; immediate earnings, good future; not an investment; references 75 E. Wacker-dr., 10th floor. Interview will be granted Wednesday, 8 o'clock. NO OTHER TIME.

MAN—CONSUMER DEPT NATIONAL CORP SALARY TO START.
Opp'y promotion managerial position. Dep req. 33 North State-st., Suite 1405.

MEN—FAST SELLING SPECIALTY; NETS you 125% profit; call stores and offices. Century Supply, 82 W. Washington, Rm. 624.

WANTED—MALE HELP.

Salesmen, Solicitors, Etc.

MEN—GENUINE OPPORTUNITY.
We will finance with wonderful merchandise a few high grade men that should net at least several times ordinary income per year. No investment. Immediate income. Should be good for a lifetime. We are manufacturers of quality merchandise and our business is doubling every 30 days. Applicants must be men of capacity and with A1 refs., able to recognize an opportunity and ready to act. Call R. 706, 8 S. Michigan.

MEN—2 WIDE AWAKE, WELL DRESSED [single] men, 23 to 35, with good personality and good refs. to travel with manager and sell direct. Commission with wkly drawing account for expenses. Apply sales manager, Rm. 400, 509 S. Wabash-av., 9 a. m. to noon today.

MEN WANTED TO SELL SHIRTS, TIES, and socks at cut rate prices. Credit extended. Part time permitted. ROYAL CROWN, 227 W. WASHINGTON.

MEN—10, 18 TO 35, NO EXPERIENCE; opportunity for advancement. If you really want work apply 9 to 11 a. m., 105 W. Monroe, Room 708, Mr. Doyle.

MEN—DO YOU WANT $10 PER DAY? 5 minutes will convince you; want only live wires. Rm. 810, 72 W. Washington.

MEN—WE CAN USE SEVERAL GOOD WIDE awake salesmen. Cash bond req. American Nat'l Ins. Co., 2400 W. Madison, Rm. 707.

MEN—WITH CARS, EXPERIENCED SELLing storage batteries. Salary. 2644 Cottage Grove. See Mr. Sweet.

MEN — CONTACT MERCHANTS, WHOLEsale and retail; small deposit; exceptional item; good comm. 166 W. Jackson, Rm. 508.

MEN—ARE YOU EARNING $4 A DAY? Hsehold. essential, rtls. 25c, 50c; nets about 150% profit. R. 727, 11 S. La Salle.

MEN—2, FOR SALES DEPARTMENT OF national organization; steady work; good pay. Rm. 823, 30 N. Michigan-blvd.

MEN OF CHARACTER AND AMBITION AS gold buyers, $35 wk. and up; no selling. A. Quint & Co., 5 N. Wabash.

MEN—65% COMM. BONUS; EXTRACTS, spices, etc. 1703 W. Madison, Rm. 8.

MEN—YOUNG, NEAT; PERMANENT POSItions. Rm. 614, 59 E. Madison-st.

Old, Nationally Known Corp.
will employ 4 city men, 5 men travel; men qualifying for city positions guaranteed $35 per week; country, $55 weekly.
U. S. N. A. CO., 3408 S. Michigan-av.

REFRIGERATOR SALESMAN—WE HAVE an opening for 1 man capable of managing dept.; must have 2 yrs. of retail refr. experience; prospects furnished; do not apply unless you have clean record and can furnish reliable ref. Apply bet. 9-11 a. m. Wed. Petersen Furniture Co., 1048 Belmont.

SALESMEN.
400% profit now on 2x36 Band-Tex. 3,000 salesmen throughout the country have made a good living selling Band-Tex throughout the past 8 months. OLD AND NEW BANDAGE SALESMEN—Get in on this and our BRAND NEW ITEM. This will outsell our other items twenty to one. Direct selling and pitchmen only apply. THE ORIGINAL BAND-TEX HOUSE—FIRST IN THE FIELD.
BAND-TEX CO., INC.,
443 S. DEARBORN-ST.

SALESMEN—READY TO STEP INTO $65 weekly; city or travel; must have good record and be a producer. Apply Rm. 312, 28 E. Jackson-blvd.; 6443 Sheridan-rd., Rm. 3, 3d fl.; or 4003 W. Madison, Rm. 19.

SALESMEN—TO THOSE WHO HAVE SOLD intangible items it will pay you to investigate; experience in our line unnecessary, as we train you in field; good for $50 plus. See MR. GREY, 508 S. Dearborn-st., 11th floor.

SALESMEN — CREW MGR. NEW LOW priced household necessity, sells on sight; saves time, effort; 100% profit; repeat bus. enormous. Rm. 616, 154 E. Erie.

SALESMAN—EXP. SELLING INDUSTRIAL merchandise for mill supply house; comm. basis for 90 days, drawing acct. thereafter. Address M P 100, Tribune.

SALESMAN—ENGINEER'S SUPPLIES TO loop bldgs.; must have acquaintance among engineers; comm. basis for 90 days; draw. acct. after. Address M X 574, Tribune.

SALESMEN—3—NEAT APPEARING. GOOD opportunity to earn $25-$40 week. Apply 166 W Jackson, Suite 422.

SALESMEN—SELL MEATS TO RESTAUrants; exp.; good proposition to right party. Address M P 136, Tribune.

SALESMEN—SENSATIONAL PROFIT MAKer. Neon effect signs $1.35, complete. S & H Products, Morrison Hotel, Chicago.

SALESMAN—GLAD TO SEE MY OLD MEN. J. S. BAXTER, R. 915, 407 S. Dearborn.

SALESMEN—EXP OFF. BLDG. SPACE (sal. salesmen. Address M Y 274, Tribune.

SELL TIRES EARN MONEY SPARE TIME Do you know a friend who needs tires on his car? We sell best makes at mail order prices; 20% commission to you. Cash sales. Send name, address, telephone. Address M P 579, Tribune.

SELL HIGH GRADE UNION PRINTING line, outfit free to exp. men. Brand new deal. 82 W. Washington-st., Rm. 416.

SEVERAL SALESMEN TO SELL TO BEER establishments a proven necessity. Big money. Car an advantage. See Sales Manager, Room 21, 724 W. Roosevelt-rd.

SOLICITOR,
To call on offices located loop bldgs.; unusual opportunity good worker; excelent future for capable man; high commission basis. 57 E. Jackson, Room 705.

THE ENCYCLOPAEDIA BRITANNICA
is greatly expanding its sales program and can use 2 representatives in Chicago; 1 man and 1 woman. We advertise extensively and give every co-operation to our sales organization. Call Wednesday, 211 N. Michigan.

TRUCK SALESMAN FOR LOOP DISTRICT. Address M S 120, Tribune.

UNUSUAL OPPORTUNITY.
North side distributor for Pabst Blue Ribbon beer has immediate openings for hard working salesmen. Those who qualify will be given territory restricted to them and opportunity to build permanent income. Will interview Wednesday and Thursday. North Side Sales Co., 1656 Mohawk-st.

UNUSUAL OPPORTUNITY.
North Side distributor for Pabst Blue Ribbon Beer has immediate opening for hard working salesmen. Those who qualify will be given territory restricted to them and opportunity to build permanent income. Will interview Wed. and Thurs. North Side Sales Co., 5250 N. Damen-av.

4 YOUNG MEN.
Over 21 and of neat appearance, to take orders for large public utility Co. Real opportunity and special training for men selected. Apply today 9-11 only. 37 W. Van Buren, Suite 915. Ask for Mr Jones.

50 PEPPY, YOUNG, UNIVERSITY MEN and WOMEN—Graduates or present students who want to earn $1 per sale on new unique dignified item now the rage, selling for $2.95-$5 a day upwards easily. Full or part time. Must see to appreciate. Suite 214, 40 N. Dearborn-st.

3 STEADY POS NEAT APPEARING YNG. Catholic men; good money earned while learning. Road or city work; hours 8 to 10. Rm. 818, 8 S. Dearborn.

Agents.

FAST SELLING 5C AND 10C SPECIALTIES —Also jig saw puzzles, razor blades, needle books—many big profit making items. S ROSS, 200 W. Adams-st.

BLADES, TOILETRIES, NECESSITIES, NEW daring sacrifice prices startle world. Free catalog. Call now. Mills Sales, 37 S. Wells.

AGENTS — FLEXIBLE POCKET STEEL rule; all cities. Cynovelty, 167 N Wells.

SEE 200 FAST SELLING HOME SPEC. Bailey Co., Harrison and Halsted. 7th floor.

AGTS.—SPEC. HSECLEANING ARTICLE, sure fire; Wed., Apt. 3, 4546 Magnolia.

Miscellaneous.

MAN—AGE 23-40, FOR SHIRT DEPT. CALL Wednesday, 9-12, to discuss pay. See manager Rm. 404, 53 W. Jackson.

$25 AND UP RIGHT FROM THE START to several aggressive men; nothing to sell. R. 826, 188 W. Randolph.

50 FRIENDS. PURCHASING $1 GUAR. household products [used daily], will start you in profitable bus. 7201 Prairie.

SHIPPING CLERK — EXPERIENCED DOmestic and foreign; give full details. Address M O 450, Tribune.

MAN—YOUNG—STEADY WORK; NO EXP. nec.; small wages to start; must look neat; after 1 p. m. W. Martin, 357 W. 63d-st.

MEN—SELL CENTURY OF PROGRESS JIG-saw puzzle direct to homes. 2309 Archer, 1st fl. 8-11 a. m. only.

MEN—2, FOR SERVICE WORK; NEAT, fair educ. living south or southwest. Ref. req. Apply 3-5, Room 817, 310 S. Michigan.

COLORED MEN—8; SALARY $12 WEEK and comm. 5249 Cottage Grove.

MAGAZINE MEN—NEW McFADDEN CLUB with Liberty. $2.10 bonus 1124 Century bld.

MEN—PAY DAILY; MONEY MAKING PROPosition. 3352 N. Central-av.

MEN—35-50, WILLING WORKERS, FOR pleasant outdoor work. 9-11, 17 S. Wells.

WANTED—MALE HELP.

Miscellaneous.

MEN—RESPONSIBLE.
We will immediately employ several more responsible, alert, active men who have good references. We will back these men, finance their business, teach them successful methods of managing it, supply equipment with no investment, no deposit required, no rent to pay, no stockkeeping troubles. Continuous and unique expansion program, based on increasing business this year, makes this opportunity available to a few more men. Our method of merchandising pays similarly qualified men here more than they ever made before. Successful men help those selected to learn how to increase initial earnings of $125.00 to $200.00 per month. If you are of good reputation, willing to learn and to work hard every day to make a genuine success in return for the privilege of a genuine opportunity in a permanent position, experienced managers will deeply interest themselves in helping you to get started and to get along. Make your application at 2 p. m.—NO OTHER TIME—Wednesday, March 22, Room 215, at 1046 Wilson-av.

A RARE OPPORTUNITY
for men with some sales experience, a young growing organization within an old staple institution. New ideas and new methods born of new conditions bring increased earnings. These openings are timely and men of average ability, clean cut and reliable will be considered. Apply 9:30 to 11:30 a. m.
L. FISH FURNITURE CO.,
2225 W. 39th-st., 6th flr. 3036 Lincoln-av.

CHICAGO'S MOST EXCLUSIVE WOMAN'S club requires the services of 3 well groomed, intelligent men to interview prospective members. Club membership experience unnecessary. Those selected will receive excellent pay. Apply 10 o'clock, Room 208, 111 E. Pearson-st.

MEN WITH OWN TRUCKS—BY CONCERN which has been selling over 200 carloads of beverages per year in Chicago Districts, who wants to operate through wagon jobbers. Valuable route can be established by live men who take advantage of this opportunity. 4830 S. Turner-av.

YOUNG MEN.
Over 21 and of neat appearance to write orders for large public service company. No selling exp. necessary. Apply today, 9-11 a. m. only, 140 S Dearborn-st., Room 251. MR. PRUSSING.

OPPORTUNITY—TWO ACTIVE, CAPABLE, ambitious men who live in EVANSTON, preferably married men will be employed and trained for special sales work this week. Permanent work; good pay. Refs. Give ph. no. in reply. Address M P 469, Tribune.

MAKE QUICK MONEY SELLING FOOD products; low prices; every woman buys; pay daily; we train you; no investment. Davis, Room 300, 564 W Randolph; 725 S Cicero-av., 1110 W. 63d-st., 2021 Powell-av.

MEN—STEADY EMPLOYMENT FOR 3 NEAT looking willing workers satisfied with small starting wages. Chance for advance. Apply after 1 p. m. C. W. THOMPSON, 3160 Lincoln-av.

MEN — CATHOLIC, WHO HAVE SOME sales experience. We can offer you a proposition that is depression proof. Call before 10. Room 1601, 155 N. Clark-st. Room 814, 35 E. Wacker-dr.

MEN—OF HIGH CALIBER TO REPRESENT ticket sales div. of Chgo. Air Race Corp.; must contact business executives. If you can qualify call at Hotel Sherman, Rm. 222, Wednesday, 10-12 a. m. and 3-5 p. m.

MEN—CAN PLACE 5; GOOD CHARACTER, neat appearance, permanent work. About $20 a week to start. Apply after 9 a. m. 203 N. Wabash-av., Rm. 706.

MEN—WILL EMPLOY 7, WHO CAN START to work immed.; about 40c per hour; must be neat and furnish references. Mr. Stratton, after 9 a. m., Rm. 820, 203 N. Wabash.

FIVE YOUNG MEN TO LEARN SALESmanship. Training free; good pay while learning. Our business in big upturn. Rm. 408, 222 N. Wells-st.

MEN—3, CLEAN CUT, FOR PERMANENT work; good earnings; references; living near Oak Park and Austin.
ADDRESS M P 464, TRIBUNE.

STEADY WORK, REGULAR PAY, FOR men with tractors and trailers, to haul within 500 mile radius. Describe equipment fully. Address S F 224, Tribune.

MEN—$6 SAL AND BONUS TO START. NO experience necessary. No invest. Investigate. Apply after 9. R. 628, 2400 Madison; R. 328, 6250 S. Halsted; R. 448, 4013 Milwkee.

MAN — SPLENDID OPPORTUNITY FOR neat appearing young man; steady work; fair wages to start. Apply after 1 p. m J. C. CORONA, 425 S. Cicero-av.

YOUNG MAN — MUST BE AMBITIOUS, willing to begin at bottom; send name, address, phone number, education, and experience. Address M Y 340, Tribune.

MAN—FOR RESPONSIBLE POS., STEADY work, good pay; refs. required. Gentile. Apply Wednesday, 2-5 or 7-9 p. m., Rm. 507, 1951 Irving Park-blvd.

MEN—2 COLORED, NEAT, ENERGETIC, trustworthy who are anxious to better themselves. Apply 3-6, 412 E. 47th, R. 11.

MEN—2, TO LEARN PROFITABLE BUS., who are anxious to better themselves. Refs. 2-4 p. m., 841 E. 63d, Suite 219, Rm. 4.

Help Wanted with Investment.

GENERAL MANAGER—PRODUCE DEPT., independent packing house nr. Chgo.; must have good exp. buying and selling; investment nec. to insure permanency; wond. opp. right man; do not reply unless you meet requirements. Address M X 176, Tribune.

Employment Agencies.

FOREMAN, MACHINE SHOP....$24
Sheet metal layout....$30
Body and fender....$30
Auto mechanic....$25
Hotel houseman....$40 and r.
O'SHEA EMPLOYMENT SYSTEM,
64 E. Jackson. Rm. 505.

COPY WRITER, DIRECT MAIL ADV....$15
SANDWICH MAN [POLISH]....$22
[5] DISHWASHERS, EXPR. ONLY....$10
[4] BOYS, SOME MACHINE SHOP EXP. $8
TRIANGLE, INC., 20 EAST JACKSON.

SALESMAN, PAINTS, EXP., JOBBER CONtacts, travel, sal. and exp.
HOTEL MGR., $100 and apt.
No. Side Consolidated, 1001 Leland.

2 BODY, FENDER AND PAINTERS, MECHANICS, WASHERS, FLOORMEN, COOKS, $25. PASTRY COOKS, $20. GARAGE OWNERS, 309 S. La Salle, R. 101.

BEST AUTO JOBS IN CITY. FLOORMEN, MECHANICS, WASHERS, GREASERS. CENTURY SERVICE, 107 W. VAN BUREN.

SR. ACCT.—PUB. EXP.; PERM....$3,600
HEAD BARBER—AMERICAN; SAL. OPEN
S-H-A-Y, 14 W. WASHINGTON.

SALESMEN—FOOD SPECIALTY....$150
Wht. Hotl. Cpl., hsmn.-md.; oil ht. $50 apt.
N. SIDE COMMERCIAL AGCY., 4750 Sheridan

SALES, WHOL. DRY GOODS, CHGO. SML. dealer exp. GLADER, 220 S. State, R. 1208.

Employment Service.

SALARIED POSITIONS $2,500 TO $25,000.
This thoroughly organized advertising service of 23 years' recognized standing and reputation carries on preliminary negotiations for positions of the caliber indicated through a procedure individualized to each client's personal requirements. Several weeks are required to negotiate and each individual must finance the moderate cost of his own campaign. Identity is covered and, if employed, present position protected. If you have actually earned over $2,500 send only name and address for details.
R. W. BIXBY, INC.,
141 Delward Bldg., Buffalo, N. Y.

A SUPERIOR PERSONNEL SERVICE FOR EXECUTIVES and SALARIED MEN. For 18 years we have specialized in contacting employers in behalf of high grade men desiring positions paying salaries up to $25,000 a year. Highly confidential—Individual and effective. We invite inquiries from and consultation with responsible candidates. Now is the time to act.
H. H. HARRISON, DIRECTOR,
THE NATIONAL BUSINESS BOURSE,
20 W. JACKSON. SUITE 1300.

NOW IS TIME FOR MANAGERS, TECH. MEN, EXECUTIVES, UNIV. GRADS., SPEcialists, to use our partial advance cost marketing surveys, contracting for BETTER POSITIONS. Effective. Reasonable. TRIANGLE, INC., 20 EAST JACKSON.

TRADE SCHOOLS.

LEARN ELECTRICITY, RADIO, TELEVIsion at Coyne, free book on request. COYNE ELECTRICAL SCHOOL, 512 S. Paulina.

LEARN AUTO MECH., IGN., BODY, FENDers; practical training; free employ. help. Federal Auto Eng., 2040 Washington-blvd.

RADIO—DAY AND EVENING CLASSES. R. C. A. Inst., Inc., 1154, Merchandise Mart.

TRADE SCHOOLS.

CIVIL SERVICE EXPERT
will coach a limited number of men, 21-45, for next immigrant inspector exam. by home study. Entrance salary is $2,100 year. Moderate fee. Tuition refunded if no appointment secured. Booklet free. Write A. R. Patterson, 20 E. Jackson-blvd., Rm. 810.

MEN—YOU CAN EARN DOUBLE THE COST of learning BARBERING by Moler's new short private lesson course, before you could complete by the old method. Gets you ready in time for the World's Fair jobs. Regular course at half rates. Day or evening. Moler System, 59 E. Monroe-st. Central 6393.

TRADES THAT PAY.
Learn auto mechanics, refrigeration, welding, electricity or aviation and qualify for World's Fair jobs; 7 floors of shops. Call or write. Greer College, 2026 S Wabash.

WORK ON REAL JOBS WHILE LEARNING Machinist Trade, Tool and Die Making, Automatic Screw Machs. Excel. opportunity for mechanically inclined men to LEARN and EARN. Apply days, eves. or send for info. ALLIED SCREW MACH. CO., 524 W. Monroe

WANT BIGGER PAY? YOU CAN GET IT as a chauffeur. Always lots of good openings. For $15 we train you, guarantee your license. Place you. 5345 Cottage Grove-av.

WANTED—FEMALE HELP.

Stores and Offices.

BOOKKEEPER—THOROUGHLY EXP. AND rapid typist, capable taking full charge of correspondence. State exp. and where employed. Address M Y 206, Tribune.

MGR.-SALESLADY—EXP.; DRESS SHOP at Joliet; give det. Address J 254, Tribune

SALESWOMEN WITH CLIENTELE. Sell dresses, coats, suits from mfgrs. Wholesale showroom. M. Klein, 312 W. Jackson.

SECRETARY-STENOG.—MORTGAGE EXP., rapid, accurate worker; salary, $18 per wk. Advance if competent. State qual. fully. Address M T 116, Tribune.

Executives and Managers.

MILLINERY MANAGER.
Opening for smart young woman to manage small, but active millinery dept. in middle west city within radius of 100 miles of Chicago. Give previous exp., salary desired. Address M X 156, Tribune.

Factory and Trades.

BEAUTY OPERATOR — ALL AROUND; must be registd. S. Side. 1640 W. 63d-st.

BEAUTY OPR.—EXP. ALL AROUND; SAL., comm.; N. S. Address M J 422, Tribune.

BEAUTY OPERATOR—ALL AROUND; EXpert finger waver. 835 Irving Park-blvd.

PRESS GIRL—EXP.; CLEANING-DYEING; expert steamer. 1027 E. 82d. Rad. 2051.

EXPERIENCED MAKERS—D. AND M. HAT Co., 56 E. Randolph-st.

GIRL—TO STRETCH CURTAINS ON MACH. Press shirts. 3211 W. Fullerton.

LAUNDRY — KEYSTONE BOSOM PRESS operator, experienced. 3144 Lawrence.

MANICURIST—FOR HIGH TYPE WISCONsin beauty shop. Must be practical operator of 5 yrs.' metropolitan managerial experience. Exc. salary. Address M X 281, Tribune

MASSEUSE—GRAD., EXP., STEADY POS.; call 4-7 p. m., R. 406, 14 W. Wash.

MILLINERY MAKERS
experienced on turbans.
Plenty of work.
Come ready to start.
EMPIRE HAT WORKS.
65 E. South Water-st.

Millinery Hand Workers.
Expd. on Better Hats.
MIDWEST HAT MFG. CO.,
72 E. RANDOLPH. 5TH FLOOR.

Millinery Makers-Copyists.
EXPD. ON BETTER HATS ONLY.
COME READY FOR WORK.
Madison Hat Works, 65 E. So. Water, R. 2201

MILLINERY MAKERS—EXPERIENCED ON turbans only; none other need apply; permanent positions. Louis Barnett Hat Co., 65 E. South Water-st., Rm. 1101.

Millinery Makers-Copyists.
EXPD. ONLY; LOTS OF WORK.
State Hat Works, 65 E. South Water, R. 902.

MILLINERY MAKERS.
Experienced; steady work; good pay. Hechtman Hat Co., Rm. 903, 65 E. South Water.

MILL'Y MAKERS—EXP. ON BETTER HATS.
FLO-LILL, INC.,
65 E. South Water, R. 1001.

MILLINERY MAKERS AND TRIMMERS—Experienced only. PERNAU-ROSENOW, INC., 158 N. Michigan-av.

MILLINERY MAKERS—EXP. TURBANS Manhattan Hat Co., 65 E. So. Water, 15 flr.

MILLINERY MAKERS—ONLY EXP. NEED ap. Acme Hat Co. 65 E. Randolph, 5th fl.

MILLINERY MAKERS—EXPD. ONLY Gloria Hats, Inc., 56 E. Randolph, R. 612.

MILLINERY TRIMMERS AND MAKERS. exp'd. Kronthal Mfg. Co., 139 N. Wabash.

SHIRT FINISHER—EXPERIENCED; MUST live on South Side. Midway Linen Supply and Laundry, 6018 Dorchester-av.

Household Help.

COOK—SOME HSWK., ECONOMICAL; GOOD home, wages; $5 wk.; increased salary later; good refs. necessary. Superior 9631.

GIRL—WHITE, GENERAL HOUSEWORK IN exchange for room and board. References. Phone Lake View 3864.

GIRL—EXP. HSWK., COOKING, CARE OF child; refs. 834 Waveland, 2d.

GIRL—EXP. GEN. HSWK. HELP INFANT. Own rm. Willing worker, $3. Juniper 9345.

GEN. HSWK.—BY WK.; YNG. WOM.; EXP.; refs. Polin. 4607 N. Monticello. Irv. 5138.

GIRL OR YNG. WOMAN—HSWK., LIKE children; refs.; $4. Rapaport, 3601 Wilson.

GIRL—WH.; 1 CHILD; $2 GOOD HOME. rm. and board. Sheldrake 6117.

GIRL—GEN. HSWK.; MUST LIKE CHILD.; no cook. 3532 Costello-av. Spaul. 2092.

GIRL—WHITE; GEN HSWK; ROOM, BRD. $3 week. Englewood 5531 after 7 p. m.

MAID—WHITE, HSWK., LAUNDRY, $5 WK. Go or stay. 6443 N. Washtenaw.

MAID—WH., GEN. HSWK., MUST UNDERstand child. Gd. home. 2648 Evergreen, 2d.

MAID—WHITE, YG. EXP. ONLY. APPLY 4056 W. Adams-st., 1st flr., 2-4:30.

MOTHER'S HELPER—WH.; 1 CHILD; STAY. lt. hswk.; $3. 3903 W. Jackson. Van 9489.

WOMAN—WHITE; CAPABLE; HUSBAND emp., to work for rent. 1115 E. 47th-st.

THE TRIBUNE OFFERS SPECIAL LOW rates to persons advertising for positions. For further information and assistance in writing an advertisement stop at the Want Ad Office, Madison and Dearborn-sts.

Saleswomen.

A STEADY CASH INCOME—
Sell popular priced full fashioned hosiery, full or spare time; credit extended; your own hosiery free, out of town write. [illegible] SILK HOSIERY, 20 N. WELLS.

AN OPPORTUNITY TO GROW WITH CONcern will be offered 4 ladies. Must be over 30, able to furnish ref. and with a desire for perm. connection. Apply Wed.-Thurs. room 601, 116 South Michigan.

CASH DAILY—
Taking orders for fast selling copyrighted World's Fair boxed stationery. 100% profit. Walker made $4 in 2 hours. 209 S. State-st. room 1702. Mr Jeane.

DIST. MGRS. AND SALESWOMEN—CITY, state. De Cody Corset, 5 S. Wabash, R. 1100.

EARN $2 TO $5 DAILY—
Sell food products on new premium plan, low prices; no deposit or exp. nec.; sal. to cover expenses while train. 1924 W. Madison.

LADIES WANTED TO SELL HOSIERY lingerie at cut rate prices; part time permitted. Credit extended. Your own hose free. ROYAL CROWN, 227 W. WASHINGTON.

SALESLADIES — 3, OVER 30; DRAWING account if experienced; also inexp. and part time; $4 for first day, payable end week's work. 234 S. Wells, 4th floor.

SALESLADIES — SELL LA SERENE; NO Side; quick sales; big comm.; no deposit. State exp. Address M M 290, Tribune.

SELL FINEST 48 GAUGE SILK HOSIERY; low prices. Glonia Mills, Rm. 408, 105 W. Monroe.

Miscellaneous.

WOMEN SELL CENTURY OF PROGRESS Jig Saw Puzzle direct to homes. 2309 Archer, 1st fl., 8-11 a. m. only.

GIRL — ATTRACTIVE, TO ASSIST IN vaudeville act. Must have H. S. education. Call 202 S. State, Rm. 1116.

EARN $5 DAILY AND FREE DRESSES with FASHION FROCKS lingerie, hosiery. PHILIPS & LEVIN, 5 S. Wabash, Rm. 1308.

MIDGETS [10]—APPLY 840 N. CALIFORnia-av., store, between 5 and 9:30 p. m.

WOMAN—AMBITIOUS, ALERT, AGE 27-50; for special work; good income. Sup. 8261.

WANTED—FEMALE HELP.

Miscellaneous.

CHICAGO'S MOST EXCLUSIVE WOMAN'S club requires the services of 3 well groomed, intelligent women to interview prospective members. Club membership experience unnecessary. Those selected will receive excellent pay. Apply 12 o'clock noon, Room 208, 111 E. Pearson-st.

AT ONCE.
3 neat appearing young ladies; special work; about $20 per week, 1:30 p. m. to 4 p. m. Rm. 706, 203 N. Wabash-av.

LADIES—3, 25 TO 40 YEARS, PLEASANT and courteous, willing to work, good future, exper. unnec.; state age, educ. and phone number. Address M T 549, Tribune.

LADIES—3, YOUNG, STEADY WORK, FAIR wages at start. Apply nearest branch after 1 p. m. Johnson Co., 3166 Lincoln-av.; 357 W. 63d-st.; 425 S. Cicero-av.

WOMEN—LOCAL COMPANY HAS OPENings for 10 women; no experience necessary; earnings $10 to $16 weekly. Address M X 109, Tribune.

DANCING INSTRUCTORS AFTERNOONS, evenings, $12 per week and bonus; also 10 extras for evenings. Call after one. 443 N. Clark. Mador-Johnson Dance Mart.

Employment Agencies.

15 RADIO SOLDERERS—$12
CASHIER, STENO., BKKPR.; NEAT....$90
STENO.—UNIV. GRAD.; YOUNG....$80
STENO.—CHEMICAL EXP.; ATTRACT..$65
BKKPR.-STENO., YOUNG....$85
Waitresses....$10 Counter girl....$10
Soda fountain....$13 Pastry cook....$22
Beaut opers....$20 Housework....$6 R. B.
TRIANGLE, INC., 20 EAST JACKSON.

STENO—RECEPTION, ATTRACTIVE.$70.00
[4] Typists—Young—Attractive....$65.00
Exp. Stayer and Labeler....$12.00
Exp. Covering Machine Oper....$14.00
Attr. Fountain Girls—Loop....$10-$12
Steam Table Girls, American, young, $50 mo.
Nite Waitresses, $8; meals and tips.
O'SHEA EMPLOYMENT SYSTEM,
64 East Jackson, Room 507.

BKKPR.—STENO. R E Loop....$20-$22
German Hotel Md. $50-$55. Maid, $7-$10
10 Girls, Lt. Wk., $5. Soda Ftn. Girl, $12
Bakery Sales....$12
No. Side Consolidated Agencies, 1001 Leland.

TYPIST—COPY LAYOUT EXP....OPEN
BEAUTICIAN—3 YRS. EXP....$20
GENERAL HSWK.—GOOD JOBS....$5-$10
CHEF—CHARGE OF KITCHEN....$20
S-H-A-Y, 14 W. Washington.

COL. AND WHITE HSWK. GIRLS, $5-$6. WAITRESSES, $8 FOUNT. GIRLS, $12. ALL TRADES, 300 S. LA SALLE, R. 101.

5 COOKS—PRIVATE HOMES....$6-$8
14 Houseworkers....$4-$8
N. SIDE COMMERC'L AGCY., 4750 Sheridan

HOUSE MAIDS—$5-$12 R. & B. PAULine's Empl., 137 N. Marion, Oak Park.

25 GIRLS—AT ONCE; GD. HSWK. JOBS. $5-$10, North Town, 2742 Devon. Rog. 1226.

25 HOUSEMAIDS, WHITE....$4-$12 ADVANCE BUREAU, 1450 E. 63D.

ZINSER PERSONNEL SERVICE—140 S. DEARBORN.

Employment Service.

NOLAN'S EMPL. SERV., 4619 BROADWAY. Bakery sales; housemaids; waitresses.

TRADE SCHOOLS.

CASH IN ON THE FAIR!

You Can Earn Double the Cost of Learning
BEAUTY CULTURE.

BY MOLER'S NEW SHORT PRIVATE LESSON COURSE BEFORE YOU COMPLETE BY THE OLD METHOD. This is the only schooling that can qualify you in time for World's Fair position. Something new and entirely different—actually saves you months of hard book work, time and money. The regular course at half rates. Earn while attending. Open day and evenings. Call, mail the coupon, or phone.

NAME ....
STREET ....
CITY .... STATE ....

MOLER SYSTEM,
59 EAST MONROE AT WABASH.
CENTRAL 6393. CHICAGO, ILL.

GIRLS
AND
Ambitious Women
LEARN BEAUTY CULTURE.
Short, easy course. Big future. To a limited number of students enrolling this month for our complete course we will give a reduction of $40.
WE FURNISH ABSOLUTELY FREE A SET OF INSTRUMENTS. INSTRUMENT CASE—TEXTBOOKS and All Cosmetics for Use in Class. Free employment bureau. Call or write for FREE 35 Page Booklet. No obligation Day and evening classes now forming.
Marinello System
National School of Cosmeticians, Inc.
108 NORTH STATE-ST. STATE 5057.

NOW
Chicago's Finest School.
$2.00
down, $3 wkly. Complete course in modern Beauty Culture covering all subjects. Fully accredited. Live models. Latest methods. Shortest possible time. FREE tools. Day or evening classes. Positions. COMPLETE MANICURING COURSE. including equipment—SPECIAL $15.
MIDWEST
BEAUTY COLLEGE LTD.
BERTHA MILL McCLAIN, Prin.,
5 North Wabash, Kesner Bldg., 7th floor.

BURNHAM
School of Beauty Culture.
Largest, oldest school in America. Tremendous reduction in down payment. DAY AND EVENING CLASSES. YOU CAN ACTUALLY EARN WHILE LEARNING. Women losing positions because married are finding that a few weeks at Burnham's gives them better paying positions, where marriage is not a disadvantage. FREE EMPLOYMENT SERVICE. Call at once or write for free booklet.
E. BURNHAM (Desk 494),
138 N. STATE. RANDOLPH 3355.

INEXP. MODELS.
ADULTS—CHILDREN.
For World's Fair. Fashion Shows-Commi. Photos. Prepare now. Day or eve. class Free placemt. Mallon Friel, 721 N. Mich. Del. 2465

$2 DOWN, $3 WEEKLY—
Complete Course in Beauty Culture. Recognized World's Finest Instructors. AMERICAN SCHL. OF BEAUTY CULTURE 159 N. State-st., 8th floor. Dearborn 6627

LEARN SCIENTIFIC SWEDISH MASSAGE—Low cost course. Day or evening classes. NATIONAL COLLEGE, 20 N. Ashland-blvd. Seeley 6940.

BEAUTY CULTURE — THE BEST AND most thorough instruction at lowest cost. GERTRUDE HALE SCHOOL, 30 N. Dearborn-st. 3d floor.

WILL PLACE BRIGHT GIRL WANTING TO learn Stenog., Bkpg., Comptometry, Switchbrd., to earn board, room and wages while attending school. Miss Ray, Franklin 4122.

LEARN BEAUTY CULTURE NOW—THORO comp. train in every detail. Low tuition Nina Parker Sys., 14 W. Wash.-st., 2d floor.

THOROUGH TRAINING IN HAIRDRESSing and BEAUTY CULTURE. Chicago Hair dressing Academy, 64 W. Randolph-st.

SWITCHBOARD—SPEC 6 LESSONS, $1.25; filing course, $5. Voss, 6 N. Mich. Sta. 3082

WILL TEACH BRIGHT GIRL PRAC. NURSing—Good pay. Nightingale. Ran. 9302.

GIRLS WTD. TO LEARN AND EARN. Winthrop Schl. of Nursing, 159 N. State.

SWITCHBOARD 7 DAYS. OR TYPING Positions. Visit 921 Marshall Field Annex

WILL TEACH BRIGHT GIRL SWITCHBOARD Chance for steady pos. Div. 5843.

SPEEDWRITING STENO.—NOT A MAchine. 6 weeks. Chi. Bus. Col., 190 N. State

TRADE SCHOOLS.

LEARN BEAUTY CULTURE IN THE largest and best eqpd. school on the south side. $2 dn., $3 wkly. Tools free. State accrd. Selan System, 1547 W. 63d-st. Hem. 5702.

DRESSMAKING—MILLINERY SCHOOLS.

LEARN PROF. DRESSMKG., DESIGN., $30. Montague School, 120 S. State. Dear. 3656.

LOST AND FOUND.

TO FINDERS.
If you have found a cat or a dog, a pocketbook, jewelry, or fur, and cannot locate the owner through the "Lost and Found" advertisements in The Tribune call and go through the "Lost and Found" index at the PUBLIC SERVICE OFFICE, 1 South Dearborn-st.

TO LOSERS.
If you are listed in the telephone directory you can charge an advertisement of your lost article by telephoning Miss Miller of The Tribune ad taking department, Superior 0100. Your advertisement receives the benefit of free listing in The Tribune Public Service office mentioned above for a period of two months. This service facilitates the recovery of lost articles advertised.

A SUITABLE REWARD
will be paid for information leading to the recovery prior to April 1, 1933, of the following bonds which disappeared on Nov 29 last: United States treasury 3¼% bond, due June 15, 1946-9; Nos. 5037, 3688, 2238, 899 and 900. Call Mack, Randolph 4788.

BRACELET—LOST—DIAMOND, EMERALD, Sat. eve., Ainslie-st., or Granville-av., S. Hotel; liberal reward. Brunswick 5140.

BAG—LOST—BLACK, DOUBLE HANDLES Return with contents Liberal reward. No questions asked. Hoyt, State 7920.

BADGE—LOST—MOTORMAN'S, 10177, ON street car. Sat.; reward. Shel. 1631.

BRIEF CASE—LOST—PAPERS W. E. MUSICK. No questions. Rew. Pullman 4012.

CAT—LOST—GRAY, MALE, DARK STRIPES, nicked ear, lrg. eyes, vinc. 83d-Ingleside. Child's pet. Rew. Triangle 2131.

DOG—LOST—BLACK AND BRINDLE FEmale Scottie, from 1246 Altgeld Tuesday, 21st; $5 rewd. Briggs, Buckingham 2152.

DOG—LOST—MALE WIRE HAIR, TERRIER, white with black eye. Phone Riverside 6050. Reward.

DOG—LOST—BOSTON BULL; VIC. 2800 Broadway. Reward. Lake View 0274.

DOG—LOST—YNG. BLACK AND TAN POlice male. Reward. Hyde Park 5285.

DOG—LOST—COLLIE, SABLE WHITE, MALE, long nose, name Bus. Reward. Village 6130.

NO QUESTIONS ASKED
for return of key chain with two gold charms, Yale palo and B. K. Lost in taxi Sat. night; names on each. Call Del. 2174.
AT LEAST $10 REWARD.

PACKAGE—FOUND—CONTAINING JEWELry and gold, vicinity Archer and 22d. Address M P 185, Tribune.

VEST—LOST—DARK COLOR; VICINITY Montrose-California-Sunnyside-avs. Reward. Phone Irving 2129.

PERSONAL.

MRS. WHITTAKER, 10427 S. LEAVITT-st., is hereby notified that unless the rugs left for cleaning and repair are not called for and the charges paid within the next 5 days, same will be sold. Eastern Oriental Rug Co., 1715 W. 95th-st.

CHRYSLER—COUPE; MOTOR NO. 74429, serial No. CY464C. If not called for in 5 days will be sold for charges. A. Greener 629 E. Pershing-rd.

NOT RESPONSIBLE FOR ANY DEBTS contracted for by any one but myself. WALTER F. ZESCHKE.

NOT RESPONSIBLE FOR ANY DEBTS contracted by any one but myself. BERTHA MILLER.

I WILL NOT BE RESPONSIBLE FOR ANY debts contracted by any other person than myself. J. FRANCIS BULGER.

CLYDE—TRUST ME FULLY. LOVE AND want you. Call 9 a. m. or 9 p. m.—MOTHER.

BUSINESS PERSONALS.

$ Cash for Hidden Treasure $
Highest prices for old gold, silver, platinum, broken or discarded jewelry, watches, rings, chains, gold teeth, eye glasses, etc. Mail or bring in. Satisfaction guaranteed. MARTIN REFINING CO. 55 E. Washington, Rm. 1218. Dearborn 3394.

U. S. WANTS GOLD
ALWAYS FAIR CASH VALUE PAID FOR old gold, silver, platinum, dental crowns. U. S. Smelting Works [The Old Reliable]. 39 S. State-st., corner Monroe, 4th Floor.

SHAMPOO, FINGER WAVE AND MANIcure, 35c. Free manicure daily when taken with Free Marcel or any paid work. Free trim Wednesday. Perm. wave complete, $1. MIDWEST BEAUTY COLLEGE, LTD. 5 North Wabash, 7th floor. Ran. 9221.

THIS AD AND $1 IS GOOD FOR A $3 steam oil permanent, free trim, and set. RUTH'S, 202 S. State, 6206 W. 22d, 5947 Chicago. Harr. 9620. Berwyn 6408. Est. 3217.

A COMPLETE PERMANENT WAVE $1, set and shampoo free, with this ad; professional operators. Montgomery Ward & Co., 619 W. Chicago-av. Superior 6200 [T.].

HAIR TINTING MODELS WANTED. Nominal charge for shampoo only. All work carefully supervised. 108 N. State. MARINELLO. State 5057

MARCEL AND FINGER WAVE FREE every day and Wed. and Fri. evenings Expert supervision. 140 N. State-st., 5th floor.

LADIES! ONLY $1.50 THIS WEEK FOR complete Massage—Dr. Holme's Vapor Bath. Winthrop Schl. Phone Franklin 2849.

TRAVEL OPPORTUNITIES.

Both readers and advertisers are urged to exercise caution in arranging automobile transportation with other individuals. References should be carefully investigated.

HOME FURNISHINGS WANTED.

PHONE KEDZIE 1300.
Best cash prices for used fur., rugs, stoves, elec. radios. Homan Furn. Prompt service.

PHONE VICTORY 3670.
Need 1 to 6 rooms of furn. and rugs. Pay big cash price. Call anywhere.

KENWOOD 1272.
CASH FOR FURNITURE, RUGS, RADIOS CALL ANYWH. ALSO MOVING AND STOR

CALL CRAWFORD 3850 FOR HIGHER cash prices on furniture, rugs, etc. We call anywhere. Spaulding Furniture Co.

JUST STARTING BUSINESS; BEST CASH price for furn., rugs, radios. Kenwood 7681.

CALL HYDE PARK 3197—GET MORE FOR your furniture, rugs. Cash at once.

I NEED COMPLETE APT OR SEPARATE pieces; pay cash. Phone Regent 1342.

STARTING BUS. — WILL PAY HIGHEST cash prices for furn., rugs, etc. Oak. 7214.

CALL NEVADA 1150—BEST CASH PRICES for furn., rugs stoves. Call anywh. Acme.

CALL ENGLEWOOD 3753—HIGHEST CASH prices on used furniture, rugs, radios.

CALL SEE 3376 FOR HIGHEST PRICES any furn., rugs. We call anywhere. Brown.

I NEED RUGS OR CARPETS. PAY HIGHest cash prices Phone Sheldrake 5953.

DOGS, BIRDS, POULTRY, ETC.

Dogs.

Ann's Kennel, Waukegan-rd.
1 mile north of Dempster; overstocked. Wires, police, chows, Bostons, collies; others. Mixed pups, $1. Morton Gr. 1693. Alw. op.

NORTH SIDE ANIMAL HOSPITAL. X-ray microscopical laboratory; urinanalysis. Dr. Mongeau, 2434 N. Clark. Lin. 4005.

6122 S HALSTED-ST.—ENG 6175—CHOWS wires bulls, Scotties, setters, fox, spitz, collies, police, others $3 up. Open to 10 p. m

MISCELLANEOUS.

FOR SALE—112 PR. OF CHICAGO ROLLER Skates. Fiber rollers, with $35 of extra repairs, for $100. C. L. Bartholomew, Valparaiso, Ind.

BOOKS AND MAGAZINES.

3 LETTER WORDS, 8 PAGE PRINTED list, 25c. Magazine Man, Lafayette, Ind.

TO RENT—ROOMS—CENTRAL.

WASHINGTON, W., 231—RMS. WITH BTH 2 blks. w. of City Hall. Franklin 0982.

TO RENT—ROOMS—SOUTH.

BLACKSTONE, 5519. DORCH. 4100.
UNIVERSITY HOTEL.
Beau. furn., each rm. with bath and shower; $6 week, $1.50 daily up. I. C., bus, surf.

BLACKSTONE, 5714 — THE HARVARD: COMP. HOTEL SERV.; $3.50 UP, $1 DAY NR. U. OF C., I. C. FREE PARKING.

DORCHESTER, 5130—GLEN EDEN HOTEL. Large rms.; tub, shwr. comp. serv.; cafe; $5.50 wk. up; I. C., bus, surf. Fair. 7700.

GREENWOOD-AV. 6220. PLAZA 4800
GREEN BRIAR HOTEL.
New bldg.; every rm. pri. baths, tub, shwr $6 wk.; $2 daily up; 1 blk. all transp.

HARPER, 6218—COZY 1-2 HSKPG. RMS., $4-6; sleeping rms., $2.50 up. Day, $1 up.

KINGSTONE—7536, 1-2, $15-$20. LARGE LIGHT FRONT BEDROOM.

LIKE A COMPLETE CLUB.
2 pools, gyms, billiards and game rms. Near World's Fair; 9 min. to loop. Fine refurn. rms., $4-$6; dble., $2.50-$4. HYDE PARK Y. M. C. A., 1400 E. 53d. Fair. 5300.

$4.50—Dorchester Manor—$5.
Comfortable concealed bed; bus, surface, I. C. Complete hotel service. 5226 Dorchester

Hotel Rooms.

JACKSON PARK PLAZA.
Attrac. rooms with complete hotel serv.
Only $4 Week Up.
1540 E. 65th-pl. I. C., L, Surf., Bus.

PARKLAND HOTEL,
250 rooms with private bath, $5 week up. 1550 EAST 63D-ST.

MIRA-MAR HOTEL—$6 UP WKLY., $1.50 DAY. 6218 WOODLAWN-AV. PLAZA 1100

TO RENT—ROOMS—NORTH.

BELMONT, 635—LGT., AIRY RM. WITH kit. privil., nicely furn., reas. Buc. 0087.

Broadway, 4301—Buena Oaks
$3.50 wk. rents room in newly opened hotel. New furn., bath, shwr. Big lobby. Bit. 2500.

BROADWAY, 3020 — BARRY-BROADWAY Hotel—Bath or shower; $5 week. $20 mo. up; garage; 15 min. loop. Bittersweet 1600.

CEDAR-ST., E., 61—CANTERBURY HOUSE. Attractive rooms; sgle., $5 up; dbl., $6 up.

CLARENDON, 4019, 3D S.—ATTRAC. LGT. rm.; all trans. Pri. fam.; $4. Well. 1881.

CLARK, N., 2026. MOHAWK 3460.
HOTEL CLAYTON
BRAND NEW BLDG. OPP. LINCOLN PK. 300 modern rooms. Radio in each. Beauty-Rest beds; full service 10 min. loop.
$6 PER WEEK.

CLARK-ST., N., 1015—AT OAK, WHI. 4290.
HOTEL OLYMPIC, $3 WEEK
200 rms. Pri. tub and shower in each rm. 5 min. north of loop. Free radio in every rm.

DEARBORN, 1447 N.—DEARBORN MANOR district; rms., bath, shwr., phone; reas.

KENMORE, 4837—LARGE FRT. RM., TWIN beds, r. w., baths, shwrs; also sgl. rm.; reas.

LAKE SHORE-DR., 1042—BELLEVUE CLUB for Girls; reduced rates; radios; $4 up.

NORTH-AV. Y. M. C. A.
A modern club. Swimming, gym, club rooms, cafeteria $2.25 up, including membership. Free pkg.; 8 min. loop. 24 hr. serv. 1508 N. LARRABEE-ST. LINCOLN 2633.

OAKDALE, 618—PLEASANT SINGLE AND double furn. rms., $3.50 up. Well. 8988.

OAKDALE, NR. DRIVE—ATTRACT. RM.; priv. bath; board opt.; pri. fam. Well. 0077.

PINEWOOD HOTEL, 2744 PINE GROVE-av.—Linc. Pk. res. dist.; all trans.; outside rms., some pri. bath, shower; $4-$5-$6.

PINE GROVE, 3603, 2D—LARGE, HMLIKE front room, double bed; all tr.; very reas.

SHERIDAN-RD., 4035—LAKE VIEW 4220.
HOTEL CUMNOR.
Pleasant, desirable rooms. $4-$6. Phone, running water, private bath, $6-$9. 1-2-3 r. Kitchenette Apts., $6 to $12. 1 block Sher. "L" sta. Bus at door.

SHERIDAN, 4804—HOTEL LAURIE—ATTR. sgl.-dbl. rms., twin beds; $3 up.

SHERIDAN-RD., 4430 — COMFORTABLE large rooms. $2-$3-$4. Good transpor.

STATE-PKWY., N., 1540 — LEVON CLUB for Girls. Kit. priv. $4 up. Bath opt.

STRATFORD-PL., 629, 3D—LG. ROOM, PRI. adult fam.; exc. tran.; reas. L. V. 9442.

ATTRACTIVE ROOM—HIGH CLASS PRIvate home; single or twin beds; board if desired. N. State, near park; ref. Sup. 5467.

OLD WORLD ATMOSPHERE—1-2 RM. STUdio apts.; pr. bath. L'Aiglon, 22 E. Ontario.

WRIGHTWOOD, 635—STUDIO; SLPG. PCH.; stm., run. wtr.; sgle. rm.; nr. park. Reas.

HOTEL FRANCES,
5054 WINTHROP. LONG. 8933.
100 rooms with bath, $5.50 double.

BEAU. RM., REAL HOME, SM. JEWISH fam.; meals opt. Reas. Ex. tr. Well. 8180.

Hotel Rooms.

TRAEMOUR HOTEL,
5427 Kenmore, exclusively for women; hotel serv.; dble. priv. bath, $5 person. Lon. 2743.

Hotel Windale—$5 Wk. Up.
Mod. large rms.; all priv. baths, showers; ideal loc. 6019 Winthrop; bus, Thorndale L.

TO RENT—ROOMS—NORTHWEST.

HUMBOLDT-BLVD., 1952 — WELL FURN. sleeping rms., $4-$6; maid serv.; all trans.

TO RENT—ROOMS—WEST.

Hotel Rooms.

PARKSIDE HOTEL—$4 WEEK UP.
212 N. HAMLIN. KEDZIE 7000.

TO RENT—HOUSEKEEPING ROOMS.

South Side.

BLACKSTONE, 6627—LG. 2 RMS., NEWLY dec., all run. water, $7; also 1 rm. kitnts.

BLACKSTONE, 5601—1-2-3 KITS., $6 UP; slp. rms., $3 up; maid. serv.; I. C., park.

CORNELL, 5149—1-2 FRONT RMS.; SLPG rms., $3 up; wonderful loc.; I. C., bus.

COTTAGE GROVE, 6505—1-2-3 RMS., KIT apts.; gas, elec., lin.; $4 wk. up. Rms., $3.

DREXEL, 5000—1-3 RS., NEW DEC., BEAU furn.; gas, el. free.; $5 up. Slp. r., $3.50

ELLIS, 6526—ATTR. 2-3 RM. APT., G. E. refrig.; acc. 4; complete; $25 month up.

GREENWOOD, 4363—1, 2 R. KITS.; 3 RMS., pr. bth., pch.; I. C., L exp., bus, sur.; reas.

KIMBARK, 6621—MOD. 2½ RM. KITNT., all outs. rms.; pri. bath; adults; I. C.; $8.

LAKE PARK, 4019—1-3-4 RM KIT., PRIV bath, $5 up. Everything furn., 4 rm. bsmt. $8.50. Auto sp. free. I. C., surf., bus.

MICHIGAN-AV., 2444—WARM FURN. APTS.; private baths; free gas, elec.; $4 week up.

PRINCETON, 6203—2-3 RM. FURN. APTS.; uphl. furn., dorbed, $5-$7. Nor. 1800.

VERNON, 6046—NICELY FURN. 2 ROOM kitch.; $5 wk.; nr. L, surface. Fairfax 0024.

SIXTY-SECOND-ST., E., 922 — FURN. SPIC span 1-2-3 rm. kit. apts.; rollaway beds.

YALE-AV., 6449—1-2-3 ROOMS OVERSTF furniture, inador, all transportation; $4-$9. Will accept tax warrants for rent.

64TH-ST., E., 1511—HSK. 1-2 FUR. RMS.; rl. kit.; child. welc.; $4-5; stm.; all trans.

64TH-ST., W., 726—NR. HALSTED—1-2-3-4 r.; el. ref.; pri. bath; stm.; reas. Eng. 5026.

Southwest Side.

CAMPBELL, S., 6337—FUR. APTS., $6 WK. up; also slpg. rs., $3.50 up; everything inc.

North Side.

BISSELL, 2240—NEAR BELDEN—1-2 ROOM kit. apts.; linen, lgt., gas; $3.50 up. All tr.

BROADWAY, 4040—CLEAN QUIET NEW apts.; 2 rms., $5; kitnts., $4; sgl. rms., $3.

BURLING, 2839, NR. DIVSY.-CLARK—Newly dec. 1-2 rm. kitch. with pch., $4-$7.

CLARK, NO. 2119—1-2 RM. KITNT.; NEW dec., attac. frn.; run. wtr., stm. ht., $3 up.

CLARK, N., 1004, NR. NORTH SIDE—MODern 1-2-3 r. kitnt., $5-$10; hotel rs., $3.50.

CORNELIA, 730—UNUSUAL VALUE; 1-2 rm. kits., newly furn.; Frig.; priv. bath.

DAKIN, 826—NEW DEC. LARGE 2 RM front suite and kit., or real kit.; porch; also 4 rm base. suite; $5 up. All trans.

HAZEL, 4327—COME AND SEE MY 1-2 RM. apts., $4 up; slp. rms., $3 up. Lake. 4235.

LANE COURT, 2033, ½ BL. W. OF CLARK—Hskpg. suites, kits., slp. rms.; new dec., new furn. $3-$7; ex. tr.; ½ blk. Lin. Pk.

LELAND, 812—EXCEPT. VALUES IN 1-2 rm. kits; $4 up; priv. pch.; bus, L, surf.

LINC. PK., 2500 N.—SUITES $4, $6.50; slp. rm., $2.50; all tr. 424 St. James-pl.

MALDEN, 4554—1 ROOM KITCH. APTS.; pri. bath; new. dec., furn.; maid; $7.75 wk.

WINTHROP, 4732—COZY 3 RM APT., EL. kit.; Pullman kits., $4 up; all trans.

West Side.

JACKSON-BL., 2944 OR 2147 WASHINGTON Furn. apts.; priv. baths; reas.; also gar.

BOARD AND LODGING.

South Side.

STONY ISLAND, 6074—OPP JACK. PARK. frt. rm., twin beds optl. Reas. Dor. 0422.

WOODLAWN, 6039—ATTR ROOMS; EXCL home cookg. I. C., sur., L. $6-$8. H.P. 2085.

HOME FOR AGED INFIRM MILD MENtal cases; $50 month up. Midway 1606.

North Side.

BEACON, 4441—PRIV., REFINED, 1-2; EXcept. food.; privl. Mrs. Briese, Rav. 5218.

FAMILY HOTEL — FOR HOME LOVING, reap. people.; strictly home cook and bak. Nr Lincoln pk Very reas. Diversey 8855.

FROST CLUB FOR GIRLS — 1046 LAKE Shore-dr.; $7, $8.50, $10; radio in each r.

West Side.

FULTON, 3202 1300 N. I. 2-D—FRT. RM., tw beds, 3 ex. mls., ldry., $6.50. Van. 7543

VAN BUREN, 4011, 2D—STM HT; 3 EX meals. hm. priv. radio; dbl. $8; sgl. $7

Children.

EXCEL. HOME. MOTHER'S CARE FOR child. any age. Nr. school. Berk. 0671.

Suburban.

ST. IVAN HOME FOR CONVALESCENT. 14304 Parnell, Chicago. Riverdale 86.

HOTELS AND APARTMENT HOTELS.

On Lincoln Park
Plaza Hotel
A trial will convince you that the Plaza hotel, one of Chicago's finest, gives more for your money than any other hotel.
Spacious, homelike rooms and suites.
Private bath, complete service. AS LOW AS $1.50 PER DAY. 2 room suites, private bath, $3 per day.
Special permanent rates.
Excellent restaurant and coffee shop.

7100 SOUTH SHORE DRIVE
A beautiful town home conveniently located at lake, park, and drives. Special rates from $65.
South Shore View
Apartment Hotel. Ph. South Shore 8700.

The Atmosphere of a
TOWN HOUSE
Within Your Appropriation.
Catering only to one class of people and giving only one class of service—the best. 1-3 room kitch. apts., delightfully furnished. ALSO HOTEL ROOMS WITH BATH. Overlooking lake and park. Excellent cafe.
Hotel Shore Crest
420 WRIGHTWOOD. DIVERSEY 4800.

YACHT HARBOR
SUPERIOR BUILDING.
LOWEST RATES.
422 Melrose-st., near the lake; 1-2-3 rm. kitchenette apts., completely furnished; hotel service optional; excellent transportation; commissary, valet, elevator; free refrigeration, light, and gas.
AGENT ON PREMISES.

. . . $10 PER WEEK
New kitchenette apts., new furnishings; twin beds; tile bath, shower; radio in each apt.; full hotel service; no extra charge for two people in apartment. TRANSIENT RATES—$1.50-$2 a day [kitchenette facilities if desired].
Windsor-Wilson Apt. Hotel,
915 WILSON-AV. LONGBEACH 3500.

MONTROSE BEACH
$35 AND UP.
1-2-3 room apts.; completely, elegantly furn.; radio every apt.; tile baths, showers, refrig.; soundproof; new bldg.; coffee shop. PUBLIC GARAGE SERVICE....$3
24 HOUR HOTEL SERVICE.
925 MONTROSE, E. OF SHERIDAN.

NEW LAWRENCE
Apt. Hotel—1-2-3 Rs., $50 Up
Unique in its charming appointments. Early American furnishings; full hotel service, SWIMMING POOL, gymnasium, clubrms. and roof solarium, overlooking lake. 1020 LAWRENCE-AV. LONGBEACH 2100.

DEARBORN PLAZA
Pullman Kitchenettes, $40 up
Hotel Rooms, $8 Wkly. Up
Newest and finest 15 story bldg. on Gold Coast. Compl. hotel service; 5 min. to loop. 1032 N. DEARBORN-ST.

NEW VICEROY HOTEL
Now open. Everything new. Carpets, furniture, decorating. 8 story soundproof bldg. Studio couches, inador beds. Private baths. Full service. 4758 Kenmore, at Lawrence. $6 wk. up. Lon. 1133. Inspection invited.

NEW HOTEL PAXTON
150 rs., with priv. tub and showers. $5.50 up weekly. Day, $1.50; 5 min. to loop. 1432 N. LA SALLE-ST. MOHAWK 0541.

HOTEL ELLIS— LONGBEACH 4100. $4 week up; large, newly dec. rooms, all with bath; all trans.; refined atmosphere. 4651 MAGNOLIA-AV.

IN THE LOOP, $4 WK. UP.
New management. Newly decorated. SARATOGA HOTEL, 25 S. DEARBORN.

1244 N. Dearborn Hotel.
$4.50 week up. Pool and gymnasium free. Modern rms., all hotel conv. Superior 4980.

PARK LANE.
At the lake and park; 1 to 6 rooms. 2842 SHERIDAN-RD. Bittersweet 3800.

THORWIN HOTEL—
5016 Winthrop-av.; newly dec. and furn.; full hotel service; bath; $4 week up.

APARTMENTS AND ROOMS TO SHARE.

A PERSONAL, DISCRIMINATING SERV., maintained to solve your housing problems. Lee's Service Bur., 30 N. Mich. Ran. 8769.

COUPLE OUT OF TOWN PART TIME will share beautiful furnished 6 rm., 3 bath apt. Very reas. Sunnyside 5712.

LADY TO SH. APT. WITH CPLE. LADIES or gents, $3.75 wk. 11 E. Elm. Del. 3871

YNG. MAN WILL SHR. MOD. HOME 1 OR 2 men; refs.; all conv.; reas. Van B. 8791.

TO RENT—HOUSES.

Northwest Side.

MY 6 RM. BRK. HOME, ALL LIGHT, AIRY rms.; good tran. Apply 5600 Fullerton.

Suburban.

4 RM. FRAME BUNG., ENCL. PORCH, AT 343 S. Edson-av., Lombard; garage; 3 blks. to Aurora & Elgin sta.; $15. Cen. 6703.

NICE HOMES, APTS., 4-8 RMS., $12-$48. Hover, 10 St. Charles-rd. Lombard 1100.

6 R. BRK. HOME; OIL HT.; 2 TILE BATHS. tile kitchen. Bargain. Greenleaf 7220.

WANTED—TO RENT—HOUSES.

WANT STRICTLY MODERN HOUSE IN Beverly Hills, 6 to 8 rms., at least 2 baths, four adults. Address M X 393, Tribune

WTD.—FURN. BUNGALOW OR LGE. APT. with gar., $45. Address M L 295, Tribune.

WANTED—BUNGALOW, 4-5 RMS., GARAGE; nr. Hyde Pk., $35. Address A H 415, Tribune

TO RENT—APARTMENTS.

SOUTH.

General List.

6727-33 EAST END-AV.—3 AND 4 RMS. Free refrig., 3 rms. have front pchs., 4 rs. have sun parlors; ½ blk. from Jackson Pk. and street car; 2 blks. from school; $35 and up. Agent on premises.
GEO. C. BOUR & CO., INC.,
2010 E. 71st-st. Midway 0877.

4408-14 DREXEL-BLVD.
2 rms. $27.50 up; 4 rms. $35 to $42.50. Beautifully decorated apartments with canvas walls, modern fixtures; free refrigeration; bus, surface, and elevated transportation. Manager on premises.

3-4-5 ROOMS, $35 UP.
11101-13 HOYNE-AV., light, well arranged interiors; splendid residential section; electric refrigeration; near surface lines and Rock Island suburban steam transportation. Agent on premises.

Outstanding Values at
7128 JEFFERY-AV. — Only a step Bryn Mawr I. C. sta. 18 min. to Loop. Best sec. So. Side. Wond. mod. bldgs.; 2-3-4 rms.; gas, light, ref. incl.; real kitch., etc.; elev. serv.

3-4 ROOMS, $35 UP.
7201 Yates; fireproof bldg.; attractive apts. with showers, built-in tubs; 4s have 2 bedrooms; free ref.; near lake, all transportation. Agent on premises, South Shore 8342.

3-4 ROOMS, $40 UP.
2201-11 EAST 70TH-PL. New buildings. Large rooms with inadors, kitchen cabinets, electric refrigeration. Near I. C. and shops. Agent on premises.

6429 STEWART
6553 HARVARD
2-3-4-5 ROOMS.
New bldgs., free refrig.; L, surf., R. I.
$30 2-3-4-5 Rms. $45
New bldg.; large rms.; inador; free refrig.; 2 blks. L, surf., R. I. Res. Agt., Eng. 3000. 6000 Stewart. 6512 Harvard. 6642 Yale.

7200 SO. SHORE-DRIVE.
Beautiful 2-3 and 4 rm. apts.; in-a-dor beds; large closets, showers; reduced rents; near I. C. bus and beach.

Mod. 2-3-4 Rm. Apts., $25 up
Newly decor., free refrig., inador beds; concession. Mr. Nelson, 6754 S. Michigan, or Jan., 107 E. 68th-st. Ph. Engle. 4619.

ULTRA MOD. 7 RM. APT.—$75 CONCES. New dec., built in tub; shwr., ext. lav. el ref., pri. pch.; exc. trans. Also mod. 3 r. bsmt. apt., $20. 4951 Lake Pk. Drex. 5351.

6928 OGLESBY.
2 and 4 modern rms.; new. decor.; inador; elec. refrig.; reduced rental. Dorch. 6516.

N E COR 69TH AND ADA—UP-TO-DATE 3-4-5 rms.; tile bath; elec. ref. $30-$42.50. SCHMIT & WATT, 40 N. Dearborn.

3½ RM. KIT APT.—INADOR BED, $27.50. Mod. 4 r. apt., $35.00. Newly dec. I. C., surf., L. See janitor, 4463 Woodlawn-av. 1st.

NEW BLDG.—3-4-5 RM. APTS.; G. E. REfrigeration; newly deco.; free gas; $30 up. Agent on prem. 7006 Michigan. Vin. 3445.

3-4-5 RS.—ELEC. REF. TILE BATH. LOW rent. Agent on prem. 1718-32 E. 70th-st.

3-4 RM. APTS.; GLZD PCH.; G. E. REF.; $25 up. 7201 South Park-av. Rad. 3433.

LITTLE ORPHAN ANNIE: Not One Dime

TO RENT—APARTMENTS.
SOUTH.
General List.

SWAN, LORISH, and CASPERS, Inc.,
1501 E. 53D-ST. DOR. 6200.

2 AND 3 ROOMS, $30-$55.
5732 STONY ISLAND-AV.
Large kitchenette and dinettes. Private baths with built-in tubs and showers. Free electric refrigeration. Opposite Jackson Park.

4 ROOMS, $40-$55.
1118 HYDE PARK-BLVD.
Extra large, light rooms. Spacious closets. White enamel finish. Built-in tubs. Electrical refrigeration.

4-5-6 ROOMS, $50-$110.
5514-24 CORNELL-AV.
Large, light rooms. Spacious closets. Electrical refrigeration. Close to Jackson Park. Excellent transportation. Built-in tubs and showers. High class residential street.

6-7 ROOMS, $70-$125.
5502 HYDE PARK-BLVD.
Private front and rear porches. Free electric refrigeration. One block to lake, Jackson Park, and I. C. express.

4-5-6 ROOMS, $45-$70.
1235 EAST 53D-ST.
Newly decorated; frt., rear porches. Large, light rooms. Spacious closets. Excellent residential street.

7200 JEFFERY-AV.
1 blk. from I. C.; 3¼ rms., inador bed; G. E. refrig.; individual screened porch; large closet space. See agent on premises.

903-09 E. 52D-ST.
At Drexel-av.; 4 rms.; glazed porch; G. E. refrig.; $40. Also 3 rms., inador bed, $30.

3617-23 INGLESIDE-AV.
½ blk. from I. C.; 4-5 rms., inador beds; canvased walls; tile baths; free elec. refrig.; glazed porch; garage.
R. M. O'BRIEN & CO.,
69 W. Washington. Randolph 3062.

NEW BUILDING
5464-76 HARPER-AV.
Near I. C.; 9 min. to loop; choice 2-3-4 rm. apts.; all large, lt., outside rms.; inador beds; plenty closets; elec. refrig.; convenient to university, bus, surf.; reasonable.
CHAS. E. FOX & CO.
1521 E. 53d-st. Plaza 6900.

Adjoining Fine Estates.
TUDOR GABLES
4830-48½ DREXEL-BLVD.
New 2-3-4 rm. apts., $27.50, $35, $42.50 up. Live in the most beautiful bldg. on the S Side. Old English with formal gardens. Tile baths, free refrig. Ken. 7174. Mgr. on prem.

One, Two, and Three Rooms.

4815 LAKE PARK-AV.
2-3¼ ROOM FRONT APTS. Newly dec. Free refrig.; special rates NOW. Bus, sur. I.C.

2 MONTHS CONCESSION
If you pay 3 mos. adv. Beau. 3 rm. apt. E. refr., lg. yd.; gar.; $35, 1032 Hyde Park.

RENTS REDUCED AGAIN—2-3 RM. APTS.; free gas, light refrig., elevator serv.; all transp. 1536 E. 69th-st., corner Stony Isld.

Four, Five, Six Rooms, and Larger.

4 Rms., 1 bath....$37.50
5 Rms., 1 bath.... 45.00
6 Rms., 2 baths... 65.00
6 Rms., 3 baths...100.00
7 Rms., 3 baths.. 125.00
8 Rms., 3 baths..150.00
Choice South Shore Locations.
McMENEY & MARTIN, Inc.
7150 EXCHANGE-AV. REGENT 4300.

S. W. CORNER 50TH AND DORchester-av., 6 rooms......$50-$60
N. E. corner 56th and Dorchester-av., 5 and 6 rooms......$45-$55
6344-48 Kenwood-av., 4 rooms......$40-$50
1517 E. 54th-st., 4-6 rooms......$40-$60
1420 E. 67th-pl., 5 rooms......$50
All of the above have elec. refrigeration.
4455 Oakenwald-av., 7 rooms......$40
5331 Cottage Grove-av., 5-6 rms......$35-$40
SCHMIT & WATT. 40 N. Dearborn.

7356 So. Shore Drive
Exclusive apt. overlooking lake; all modern improvements; 2 baths; G. E. refr.; priv. drive; heated garage; decorate to suit; reduced to $125. Phone South Shore 1228.

4 ROOMS, $40.
7708-16 S. Shore-dr.; attractive apts. with inadors, showers, electric refrig.; near I. C., shops, lake; outstanding values. See agent or Dorchester 5400.

HYDE PARK.
SUPERB 5-6-7 ROOMS, 2 OR 3 BATHS. Uniquely beautiful layouts and appointments; tile sun parlor, sleeping porch. N. W. cor. University and 52d-st. Midway 7370.

5-6 ROOMS, $55 UP.
4559-4605 WOODLAWN, 1 and 2 baths; large, well arranged rooms; free refrigeration; 3 blocks to I. C., 1 block to surface lines; $57.50 up. Agent on premises.

$32.50 4 and 5 Rms., $42.50
FREE REFRIGERATION.
7601-09 Yates-av. Agent on premises.
FOR INFORMATION, REGENT 3600.

2148 E. 69TH-ST.—5 RMS. AND GLAZED rear porch; elec. refrig., all outside rms., ½ blk. from school, $55.
GEO. C. BOUR & CO., INC.,
2010 E. 71st-st. Midway 0877.

CHOICE 4-5-6 RM. APT. HOMES, 6640-56 Stewart-av., elec. refr., sun par., lge. arranged rms., pch., yard; ¼ bl. to L. R. I., bus, schls., church. McCLUN, 217 W. 63d.

4-5-6 Rs., $35-$42.50-$47.50
Steam heat, newly dec.; all light rooms off hall. 808 E. 65th-st. Agent at bldg.

TWO BLOCKS FROM L.
4 and 5 modern rooms, $32.50-$45. Owner on premises 2-4 daily, 7000 Eggleston-av.

Particular People—6 Rm.
2 baths; beau. open, clean, quiet bldg.; nr. stores, trans. 7932 Kingston. Garage. Reas.

4 Rms., South Shore, $37.50.
Large, light rms.; inador; free refrig.; 2 blks. I. C. Res. Agent. 7614 Colfax.

$40 FOR 6 RM. MODERN APT., 1ST FLR.; stm. heat, elec. refrig., close to stores and trans. 6420 S. Morgan-st.

5711 BLACKSTONE—7 ROOMS, 2 BATHS, refrig.; near university; reduced rental. Janitor on prem. or call Hyde Park 7000.

SPECIAL INDUCEMENTS—4-5 RMS., SUN parlor, large closets; free refrig., all trans. Immed. poss.; conc. to May 1. 6854 Cornell.

5 LGT., SUNNY RMS., SO. SHR.; CUT TO $40-$50; G. E. refr.; nr. I. C., surf., sch. Shick & Co., 6948 Stony Island. Fai. 9281.

SUBLEASE BARG.—NR. U. OF C.; 7 RMS.; 2 baths, sun prl., scrnd. pch.; e. refrig.; ex. transp. 6023 Woodlawn, 2d. Fai. 2228.

6 LARGE, AIRY RMS.—6201 KENWOOD. Gen. Electric refrig.; near I. C., L and surface, shops; very reas. State 0240.

$165 APT. FOR $100—TO ADULT GENtiles; 7 rms., 4 bdrms.; French drs., firepl., elec. refrig.; 1 blk. bus, I. C. exp. Ken. 2100.

MODERN 5 RM. APT., ELEC. REFRG.; GD. transp.; $40. 211 W. 72d. Janitor on premises or call Juniper 6744.

6 RS., OIL HT., G. E. REF., INLAID LINO. kit.; ced. closet; gar. 7939 Langley-av.

MOD. 4 R. APTS.; G. E. REFR.; CONSOLE stvs., $32.50-$35; nr. L, surf. 1516 W. 62d.

6-7 ROOMS—HIGH CLASS APTS. REAL home in Hyde Park. Call Douglas 1939.

MOD. 6 AND 7 RMS., 2 BATHS, 2 SUN parlors. 6536 Kimbark. Own. H. P. 2340.

4-5-6 RM. APTS., EL. REF.; GD. TRANS.; prices reas. 1121 E. 61st. Ph. Hyde 2083.

5 RMS.—SUN PAR., GLAZED SLPG. PCH.; G. E. refr. 5641 Maryland-av. Hy. Pk. 1548.

4-5-8 RM. MOD. APTS., $25-$35-$50; EXcel. trans.; gar.; stm.; Jan. ser. Eng. 1300.

8 RMS., 3 BATHS, SOLARIUM; 1 BLK. lake, Drive, 2 blks.I.C.; adults. 2607 E.73d.

6 BEAU. LARGE LIGHT RMS.; TILE bath; elec. refrig. 960 E. 84th-pl.

WILL RENT MODERN 4 RMS. TO SMALL fam.; $25. 811 E. 46th-st., nr. Drexel.

7040 EUCLID-AV.—MOD. 4 RMS.; NR. I. C. Free refr., tile bath, shwr., $40 up.

5124 UNIVERSITY-AV.—6 RMS., 1ST, 2D fl.; 2 baths, arched drs., G. E. ref.; reas.

8128 MARYLAND—5 LG. RMS., SL. PCH. Frigid.; tile bath; lib. conc.; I.C. Fra.5065.

4505 LAKE PK., 2D—6 RMS., 2 BATHS, PR. frt. pch.; G. E. refrig.; $50. Ken. 7537.

$30 MO.—4 LG. MOD. RMS.; CARE FOR fur.;gar. opt.; 1st. 618 W. 87th. Rad. 3538.

SOUTHWEST.
Four, Five, Six Rooms, and Larger.

2852 W. 64TH-ST.—4 RMS., ELEC. REFR., new, dec.; firepl.; nr. school, $32.50.
F. H. HALVORSEN CO. 3145 W. 63D-ST.

NORTH.
General List.

3-5 RMS., $30-$50; MOD., NEWLY DEC.; refrig.; in-a-dor. 843 Crescent-pl., nr. Bdwy. 4 rooms. 5810 Wayne-av., $35 and up. Strictly modern. See janitor. Thos. Bell, 1102 Leland, L. B. 0489 or 0545.

3-4 ROOMS, $32-$38.
Frigidaire; cor. bldg. 901 Edgecomb; decorate to suit; all trans. Lake View 6480.

3-5 Rms., Cor. Apts., $35-$50
2116 Giddings-st., nr. Damen; L and car free refrig., shower. Swanson, Longb. 9820.

1½-2-3-4 ROOMS, $25 UP.
Newest bldg.; free refrig., in-a-dor, shower, 2501-7 Winnemac. Mrs. Hars, on premises.

1016 LELAND—2 ROOMS..........$27.50
1018 Leland—3 rooms.............25.00
1026 Leland—4 rooms.............25.00
H. W. CROXTON & CO., 4723 Broadway.

3-5 RM. NEW BLDG.; EXTRA INADOR; nr. L, lake. 1240 Foster, 5200 N. Edg. 3505

TO RENT—APARTMENTS.
NORTH.
General List.

Burt R. Kiely
4202 Broadway, at Buena. Telephone Wellington 3460.

2-3-4 Rms., $32.50-$52
918-28 AINSLIE-ST., ½ blk. to lake. Modern bldg. Door beds; tile baths, shower, etc. Free refrig.

4-5 Rooms, $37.50-47.50
5120 GLENWOOD-AV. Block west Broadway; good residential district; large, airy rms.; priv. rear pch.

5 Rooms, $40
801-11 BRADLEY-PL. 2 blks. to lake. Unusual bargain.

4 Rooms, $42.50
4146 CLARENDON. Blk. to lake. Beau. large rooms.

4 Rooms, $50
745 BUENA-AV. 1 blk. lake. Sun parlor, sleeping porch.

5 Rooms, $30
1349 GRACE-ST. Large, airy apts. Good transportation.

5-6 Rooms, $45-$55
714 BUCKINGHAM-PL. ½ blk. west of Broadway; beaut. large rooms.

5 Rooms, $55-$62.50
912-30 AIRDRIE-PL. ½ blk. east Sheridan. Large rms.; sleeping pch., sun par.

5 Rms., 1-2 Bths., $75-85
702-18 GORDON-TERR. ½ block to new drive, park. Beautiful, modern bldg.; showers; free refrig.; spacious living rooms.

6 Rooms, $47.50
4071 KENMORE-AV. Convenient to L, bus, surface lines. Private rear porch.

6 Rooms, 2 Baths, $65
4020 CLARENDON-AV. 1 blk. to lake; sun parlor; enclosed rear porch.

6 Rooms, 2 Baths, $65
4149 SHERIDAN-RD. Near Buena. Sun parlor, private rear porch.

6 Rooms, $60
4340 CLARENDON-AV. 1 blk. to lake, park. Private front, rear porches; beautiful modern apt.

6 Rms., 2 Baths, $90
643 GORDON-TERR. All rooms overlook lake, park; modern in every respect.

6 Rooms, 2 Baths, $100
754 BUENA-AV. (4200 N.). 1 blk. lake, park; sun parlor, slpg. porch; beautiful modern apt.

8 Rooms, 3 Baths
742 BUENA-AV. Strictly modern, high grade 6 apt. bldg. One block to lake. Sun parlor, sleeping porch.

7 Rooms, 2 Baths, $110
656 BUENA-AV. Just off new park, drive. Sun parlor and sleeping porch.

7 Rooms, 2 Baths, $100
815 BUENA-AV. Beautiful modern apt. Ideal residential location. Best of transportation.

CHATELAINE TOWER
215 E. Chestnut-st.
A few de luxe 3-4-5 room corner apts. Large, light rooms. Ample closets, tile baths. Free refrig. and gas. Commissary and valet. 24 hour switchboard. Elevator and all other services. Garage connections; taxi or bus at door. Unobstructed view of lake and city. Quiet, exclusive, restricted. AN ADDRESS OF PRESTIGE. PERSONAL MANAGEMENT. WHITEHALL 4542.

NEAR NORTH SIDE
Walking to your office in the morning and home quickly at night, it's surprising the energy you save, how rested you feel and what a long evening you have to enjoy. Little lantern lighted course with small duplexes, studios and bungalows 2 to 6 rooms—a bungalow and a 5 room apt. furnished. Also shops with living quarters.
COOK ESTATE.
161 E. Erie. Superior 2875.

GREAT REDUCTION
2 and 4 room apartments; free refrigeration and gas; exceptional value; best transportation. 5529 Kenmore-av.
ALSO
3 and 5 room apartments; free refrigeration and gas, 734 Wrightwood. For information see janitor on premises or call Ran. 6171.

2000 LINCOLN PARK WEST
2-3-4-5 ROOMS.
New 16 Story Bldg. Opposite Lincoln Park. Very Attractive Rentals.
PETER F. REYNOLDS. LINCOLN 3633.

415 FULLERTON-PKWY.
Opposite Lincoln Park.
2-3-5 Rooms, $55 Up.
Free gas and refrigeration.
PETER F. REYNOLDS. LINCOLN 1515.

1206 JARVIS, 1201 CHASE—ON LAKE. Choice 2½-3¼-4-5 rm. apts.; private beach; colored tile baths; all outside rooms. 1-1¼ r. kit.; lobby; furn. or unf., $25 up. 5116 Kenmore; remod. thruout; 6 lge. lt. rms.; rear pch.; new stvs.; el. refr.; im. pos. Rl. barg., $50-$60. Rog. Pk. 4825. Gentiles.

FREE RENT TO MAY 1ST.
Attr. mod. apts.; Electrolux refrig.; 4 rms., $37.50 up; 3¼ rms., $32.50 up; 2¼ rms., $30; near L, surf., and 2 bus lines. Audrey Court Apts., 1151 Grace, nr. Clark. L.V.3864

IDEAL LOCATION.
3-4 rooms; bedroom and inador bed; tile baths, canvas walls, free refrigeration. 4531 N. Paulina-st. Lake View 7871.

734-44 ALDINE-AV.
2-3-4 rooms; light, cheerful apts.; mech. refrigeration; low rental; best transportation. WELLINGTON 5355.

550 ALDINE-AV.
3 and 4 rooms; modern apartments; electric refrigeration; 1 block to school. GREATLY REDUCED RENTAL.

3¼-4 RMS. NICELY ARRANGED AND ATtrac.; tile bath and kitch. Low rental, but good refs. required. 7110 N. Washtenaw.

TO RENT—APARTMENTS.
NORTH.
General List.

1 to 4 Rooms, $22.50-$45
1940 WILSON-AV.
2 blks. to bus and L and N. W. R. R. Free refrig.; 1 to 4 rooms, $22.50-$45.
3450 JANSSEN-AV.
Cor. Cornelia, 2 blks. Addison bus. Southport L; 2 to 5 rms., $27.50-$45.
846 AINSLIE-ST.
1 blk. to bus, 3 blks. to Argyle L. Free refrig., 2 to 4 rooms, $27.50-$45.

One, Two, and Three Rooms.

910 Lawrence Apts.
1 BLOCK TO LAKE. NEW 12 STORY BUILDING.
CHOICE 2½ RMS., $45 UP.
Liv. rm., bedrm., efficient kitch., carpeted floors; light, gas, and refrig. free; roof garden and dining room. Beautiful early American lobby; 24 hour desk service. Manager on premises. Longbeach 7823.

3 Room Apt., Carpeted.
¼ blk. from lake and golf course, ¼ blk. to bus and stores; free light, gas and refrig. Bargain $65. Wellington 3373.

COR. BLDG. KITCHENETTE
Few low priced left; elev., refrig., gas free; bus-car at door. 1157 Diversey-pkwy.

2-3 RMS. AS LOW AS $25.
727-729 BRIAR-PL. (3130 N.) New bldg., elec. refg., lge., lt. rms., inador.

1-2-3 Rooms, $20 to $37.50.
5643 Ridge-av., corner Magnolia, 1 block Bryn Mawr L sta., bus and car; bedroom and inador bed, elec. refrig. Longbeach 9820.

2¼ RMS. (BEDRM.), $30-$35
Free refrig., gas; 1¼ blks. to Howard L sta. 1729 Jonquil-ter. Ph. Rog. Pk. 6361.

STUDIO APT., NEAR NORTH, BUSINESS, living, modern. 40 ft. living rm., 2 bedrms., tile bath, kit. 49 E. Oak. Whi. 7888.

OAKDALE, 651—MODERN 2¼ RM. KITCHenette apts., rollaway bed, slpg. pch., free gas and refrig.; rent $35 up. Sheldrake 0100.

1½-2¼ RS. (BEDR.); LOW RT.; 1 BL. LINcoln-Addison sta., Rav. L. 1837 Patterson.

445 ST. JAMES-PL., AT LINC. PK.—3 LGE. rms. and kit.; in-a-dor bed; free elec. refr.

BEAU. 2 RMS. FREE GAS AND REFRIG. Very reas. See janitor. 5920 Ridge-av.

Four, Five, Six Rooms, and Larger.

8 FINE ROOMS
and solarium; 3 master bedrooms; 2 rooms for servants, 2 baths and extra shower stall; private driveway and garage.
Very reasonable rent to a good neighbor.
714 JUNIOR-TERR.
4300 NORTH, JUST WEST OF LAKE.

The Best 4 Room Apt. in Rogers Park.
Large, light, airy rooms; free refrig. Rent Very Reasonable.
1706 FARWELL.
At Clark. Agent on premises.

GEORGIAN COURT APTS.
1710-34 N. LA SALLE-ST.
Beaut. 4 to 7 room apts.; all large outside rms.; elec. refrig. Modern arched doorways. Overlooking Lincoln Park. $55 to $95.
D. F. CRILLY & CO.,
1706 N. Wells-st. Lincoln 5732.

ASTOUNDING VALUES.
1849 LUNT-AV.
Corner bldg.; front apts. avail.; old English decor.; 1 blk. to C. & N. W. R. R. sta., convenient to L trans.; 4 and 5 rms. Agent on premises.
SCHOENLANK & KIRSCHNER, INC.
1505 Morse-av. She. 8820.

9 ROOMS, 3 BATHS
Huge living room, wood burning fireplace, spacious master chambers, Doorman service, double driveway, $175 mo. Mrs. Mann, Whitehall 6880.

Drastic Reduc., 4 Rs., $37.50.
Free refrig.; near Edgewater Beach hotel; all transp. 5342 Winthrop, or
Schiff, Wool & Rosenfeld.
PHONE STATE 1920.

5 ROOMS, $40.
1041 Winnemac-av., cor. bldg.; el. refrig.; nr. Jr. High; all trans. Agent on prem. or
Schiff, Wool & Rosenfeld.
PHONE STATE 1920.

5 SPACIOUS ROOMS.
New bldg., free refrig., gas, $50-$55, to reliable permanent tenants. Gentiles. Accessible C. N. W. Ry. Loyola exp. L. Key at WALLEN'S OFFICE, 6712 N. Clark-st.

1108 PRATT-BLVD.
4 and 5 rm. mod. apts. Extra large rms. A real home, near lake and beach; electric refrig.; good trans. Greatly reduced rental.

3740 PINE GROVE-AV.
Modern 4 rm. apts. Elec. refrig. In-a-dor beds. Near lake. Excel. transp. RENT GREATLY REDUCED.

A STREETERVILLE BARGAIN—
5 rooms, 2 tile baths, ivory panel walls; gas, light, refrig. included at surprisingly low rental; maid serv. avail. 180 East Delaware, Mr. Stembridge, Whitehall 5100.

S. W. Cor. Pratt-Newgard.
Exceptionally high grade 4 rm. apts., 6 windows in liv. rm.; elec. refr.; rollaway beds; 4 closets, pantry; priced to rent.

2335 COMMONWEALTH.
In Lincoln Park; 10 minutes from town. 5-6 rooms, 2 baths; upper floors; elevator bldg., from $95. Agent on prem. Bit. 1440.

6 Rms., 2 Baths—$78 Up.
½ block from lake; private playground. 700 Irving Park-blvd. Lake View 6480.

LIBERAL CONCESSION.
Cor. N. Edge.; nr. lake and L; 4-5-6 lge., lgt. rms., $40 to $75. Ph. Briargate 6085.

OVERLOOKING LAKE—NEAR HOWARD L sta.; 4-5-6 rms., 2 tile baths; garage; studio rms., natural fireplace; very beautiful; reas. Mr. Raymond, Rogers Park 0458.

5042-50 GLENWOOD-AV.
4-5 rooms; sun parlor; refrigeration; newly decorated. Nr. Argyle L. $45 up. Buck. 0500.

4 RMS. AND SUN PARLOR.
5401 Glenwood, corner Balmoral, corner apt. Elec. refrig. Nuttall, Longbeach 9820.

4 Large Rms., Cor. Bldg., $35
1447 Cornelia, cor. Greenview; elec. refrig.; L, bus trans. See janitor, Longbeach 9820.

NEW MOD. 4 RM. APT.; ROLLAWAY BED; shower; quiet street; overlooks golf course, 3807 N. Campbell-av. Juniper 3858.

2921 CLARK—MODERN 5 RM. COR. APT.; free gas and refrig.; suit. for Dr., dentist or beauty parlor; rent $45. Sheldrake 0100.

OVERLOOKS LAKE, E. OF SHERIDAN-RD. —6 lge., light rms., sun par. and sleep. porch; 2d floor; $65. 841 Lafayette-pkwy.

HIGH GRADE APT. OVERLOOKING LINcoln pk. at a great reduction in cost. Belden Building Corp., phone Lincoln 4574.

5 LIGHT RMS., STEAM HEAT, GLAZED rear porch; elec. refrig.; garage; good trans.; reas. rent. 2540 Carmen-av.

6 LARGE RMS., $30 — 4357 N. HERMITage, cor. Montrose; nr. schools, L; furn. ht. Keys in drug str. Longbeach 5419.

1049 FOSTER-AV.—4 RMS., $35; 5 RMS., $40; refrig. Agent on prem. Austin 1920.

541 BROMPTON—4 LG. RMS. NR. LIN. PK. In-a-dor. Frig. Bus, surface. Bit. 4929.

601 FULLERTON-PKWY.—5-6 LG. RMS., 2 baths, elec. refrig., $65 up; concession.

7 RMS.—1ST; NEW DEC.; H. W. HT.; REduced rent. 2172 Wilson-av. Rav. 6451.

641 OAKDALE—MOD. 5 OR 8 RM. APTS.; refrig.; rent $40 up. Sheldrake 0100.

6 ROOMS, SHOWER, REFRIG., SLEEPING pch., garage, $60-$65. 2728 Winnemac-av.

CHOICE 6 RM. APT., GLAZED PCH., ELEC refrig.; $60; garage incl. 1223 Argyle.

1543-1551 N. WELLS-ST. — NEWLY DEC. 4-5-7 r. apts., $25 up. Stm. htd.; refrig.

5 AND 6 RM. HIGH GRADE APTS.—530 Aldine-av., nr. lake; 2 baths. Good offer.

6 RS.—2 BATHS, REFRIG., MOD.; LOYOLA exp., bus, surf. Vacant. 6322 Magnolia.

1326 ALBION-AV.—5 RS., SUN PAR., SLP. pch.; el. refr.; blk. Loy. L. Rog. Pk. 5236.

TO RENT—APARTMENTS.
NORTH.
Four, Five, Six Rooms, and Larger.

3750 LAKE SHORE DR.
5-6-7-8 Rooms
The standard of quality in fine apt. homes
Attractive Rentals

1016 HOLLYWOOD-AV., 4-6-7 ROOM APTS. ½ block west Sheridan-rd.; lake view. Unusually well arranged; large rooms. Sun and sleeping porches.

665 GRACE-ST. 4-5-6 ROOM APTS. 1 block west Lake Shore-dr. and park. Well arranged attractive rooms. Sun and sleeping porches. Graceland 6480.

Marshall Field Garden Apartment Homes
4 ROOMS...$35 MONTH UP.
5 ROOMS...$45 MONTH UP.
6 ROOMS...$55 MONTH UP.
A garden spot; 8 minutes from loop, where you may maintain living standards at reduced rent. Call now. Phone Lincoln 2122. RENTING OFFICE, 411 BLACKHAWK-ST. Open daily at 9 a. m., Sunday 11 a. m., eves. RESTRICTED TENANCY.
WRITE FOR ILLUSTRATED BOOKLET.

THE BARRY.
A 9 room apt., 4 baths.
An 8 room apt., 3 baths.
A 7 room apt., 3 baths.
ALSO
A 9 room Pent House with Open Terraces.
Inspection Invited All Hours.
3100 Sheridan-rd.

223 EAST DELAWARE
Nine Large Rooms.
Reasonable Rentals.
Parking Space.
See your broker or janitor on premises.
F. L. BATEMAN
SEVEN S. DEARBORN-ST.

1 Blk. from Outer Drive, 6 rms., 2 baths, sun par.; 1st and 3d. Agt. on prem., 11-4:30. 754 Junior-terr.

6 ROOM DE LUXE APT.
Rogers Park's Best Street.
Imm. poss. Loyola express.
1055 NORTH SHORE-AV. AT LAKE.

LISTEN, STOP LOOKING.
5 ROOM SPECIAL, $45.
Modern bldg., concession, newly dec., near schools, L, bus, and shopping center. Phone Mr. Brennan, Rogers Park 8040.

5 Rooms, 2 Baths
In modern bldg., near Belmont Harbor; also 7 rms., 3 baths; greatly reduced rentals. Phone Wellington 1856.

2 MONTHS CONCESSION
If you pay 3 mos. adv. Beau. 5 rm. apts. El. refr.; Edgewater dis.; $45; im. poss. See to apprec. 5616 Winthrop-av. Cali Hol. 5920 app.

WONDERFUL VALUE.
HOMELIKE 4 RM. APTS. PRICED TO RENT. 2724 LUNT-AV.

180 East Delaware.
6 rooms, 3 tile baths, 6 large closets, all walls canvassed and paneled; gas, light, refr. included; maid serv. avail. Surprisingly low rental. Mr. Stembridge, Whi. 5100.

4 RMS., $40, $45, $50
7025¼ Sheridan-rd.; high class resid. dist.; building well maintained; G. E. refrig.; new dec.; real bargain. L, bus tr.; nr. lake, bch.

3656 PINE GROVE-AV.—6-7 RMS., FREE refrig.; porch; 1 blk. Lincoln Pk. golf course; exc. tran.; concess. Well. 1760.

4 RM. APT.—STRICTLY MOD. CALIFORNIA stucco, Hollywood style; tile baths; free refrig.; rollaway bed; $45. 3645 Greenview.

STUDIO APT.—WOOD BURNING FIREPL., light outside rooms; attractive rental. H. W. CROXTON & CO., 866 N. Wabash, 1st fl.

LIGHT 4 RM. APTS., $37.50 AND UP. Sunny 5 rms., $47.50 up; big front porch. H. W. CROXTON & CO., 4723 Broadway.

1338-42 N. DEARBORN—5 RMS., 2 BATHS, $80; 6 rms., 2 baths, sun parl., side porch, $100. Owner on prem. Del. 5337.

1ST AND 2D FLOOR, 6 RMS. EACH, $58. Best location. 2418 Lunt-av.

827 LAKESIDE—HIGH GRADE 5-6 LG. lgt. rms., slpg. pch., low rental. Edge.1320

NEW BLDG.; 6 R., 2 TILE BATHS, BKFST. nk. 6142 N. St. Anthony-court, nr. Damen.

6307 N. FRANCISCO—MOD. 5 R., $45. 6409 Lakewood—Mod. 4 r., $40. Des. 0356

6110 WINTHROP — 4 RMS., DESIRABLE loc., 1 blk. school and L; only $30 and up.

NORTHWEST.
General List.

Lge. New 3½ and 4 Rms.
$40 AND $50.
OLD ENGLISH—DIFFERENT
Colored tile baths, canvas walls, 4 closets, latest appts.; roll-a-ways. Open for insp. 5711-21 N. KIMBALL-AV.

NEW BLDG.—3½-4 RMS.
REDUCED $42.50 AND $50.
Lge. bedrms., colored tile baths, canvas walls, modernistic fixt., rollaways, ultra mod. Open for inspec. 5723-25 N. Spaulding.

New Low Rentals—$30 Up.
3-4 rm. high grade apts.; inador bed, elec refrig.; new bldg. 3148-56 Belle Plaine.

NEW BLDGS.—NEWLY DEC.—2½-3¼ RMS., refr., $27.50 up; 4½ rms., $30; cor. 5 rm. reas. Wm. Joern & Son. 2737 N. Laramie-av.

LANDLORD MUST SAC. 2-3-4-5-6 RM. HTD. apts.; free refrig.; residence dist.; $25 up. Schoresch & Co., 6059 Irving Park-blvd.

1148 N. HARDING—3¼-4 RMS., FREE REfrig. As low as $30. Diversey 9500.

2-3 RM. KIT. APTS., $25-$30-$32.50; ALSO 4-5 rms., ½ blk. L sta. 4859 N. Kimball.

One, Two, and Three Rooms.

2¼ Rms., $28; 3¼, $33.
Lge. bedrms., mech. refrig., mod. Reductions from $45-$60. Insp. immed. Schools, stores, etc. Apply 3245 Bryn Mawr. Jun.7807

Four, Five, Six Rooms, and Larger.

Greatly Reduced Rental.
4-5 rms., beautiful and modern apts.; G. E. refrig.; exc. trans.; near Humboldt-blvd. and Palmer Sq. 2905 Shakespeare-av. See janitor.

LOVELY APT. NR. LAKE, PARK, L, BUS; 5 large, light rms., sun par., glaz. sleep. pch.; elec. refrig. Ph. Armitage 0297, A. M.

4831-49 ADDISON-ST.—LIGHT MOD. 4-5 rms., elec. refr., $30 up; bus and surf. Agt. Breitenfeld, 4831 Addison. Kild. 4460.

MOST BEAU APT., N. W. S. 5108 SUNNYside; 6 lge. rms., s. p., slp. p., 2 baths, kit all tile; bkf. n., 9 clo.; h. w. h.; very reas.

MOD. 5 RMS.—STM.; REFR.; SLP. PCH.; gar.; gd. tr.; very reas. 4626 N. Kenneth.

BEAU. 4-5 RMS., MOD.; LOWEST RENTS, $25-$30. Gd. tr. FUR. HT. 4144 N. Mozart.

4-5 ROOMS, NEWLY DEC., light, stm., $33; good trans. 1947 N. Kildare.

TO RENT—APARTMENTS.
NORTHWEST.
Four, Five, Six Rooms, and Larger.

3906 ROSCOE-ST.
Large 4 room apartments, electric refrig. Also 5 rooms, large porch, good transp. Decorate to suit. Low rentals. See Mr. Parish.

WEST.
General List.

2-3-4 ROOMS, $25 UP.
Electric refrigeration; new building; all transportation; 5029½ Quincy-st., or
Schiff, Wool & Rosenfeld.
PHONE STATE 1920.

3457 W. MONROE-ST.
Modern 3 and 4 room apartments. Frigidaire; reasonable rental.

124 S. CALIFORNIA—MOD. 3¼-4 RMS.; REfrig., inador bed; nicest bldg. in territory; rent reas. Janitor or call Cal. 7100.

4838 ADAMS—SPLENDID 3-4 ROOMS. SEE these while prices are at rock bottom.

FOR MODERN 3-4-5-6 RM. APTS., MECH. refrigeration, gd. trans., call Monroe 2120.

One, Two, and Three Rooms.

247 N. KILPATRICK-AV.—2-3 ROOM APTS. All large, light, outside rooms in corner building. Greatly reduced rent. Man. 6185.

4642 W. MADISON—BEAU. 2 RM. APTS. Extremely low rent. Mansfield 6185.

121-127 N. LE CLAIRE—3 RMS. $32.50 up; free refrig. Janitor on premises.

Four, Five, Six Rooms, and Larger.

4-5 ROOMS, $40-$50.
Very large rms., cor. bldg., elec. refrig. MR. McNEIL, 125 N. KILPATRICK or
Schiff, Wool & Rosenfeld.
PHONE STATE 1920.

654 NORTH PINE-AV.
Before renting don't fail to look at Austin's finest 4, 5, 6 room apartments. Janitor on premises. REDUCED RENTALS.

LOWEST RENTALS.
4-5 rm. apts.; new bldg.; mechanical refr. Very reas. rentals. Manager on premises. 4442 West End-av. Mansfield 10494.

Cozy, Modern 4 Rm. Apts.
$40; inador bed, free elec. refrig.; fine building. 5026 WASHINGTON-BLVD.

4 RMS.—1 OR 2 BEDR.; NEWLY DEC. sunny pchs. $35. 519 N. Central Park-av.

7 RM. GLAZED PCH.; FRIG.; SH. BATH; blvd.; all tr.; pk. lwn; refs.; $50. Ked.0418.

TO RENT—APARTMENTS—SUBURBAN.
NORTH.
Evanston—19 minutes to loop.

MICHIGAN-LEE APTS.
940-50 Michigan-av., 1 block lake, 4-5-6-7 rooms; beautiful apts.; 2 baths, natural fireplace; free gas and refrig.; desirable bldg. and location. Economy rentals.
JOHN C. BOWERS & CO.,
4642 Broadway. Longbeach 8833.

4 RMS., REBA-PL., $42.50—NEW BLDG.; large rms. and closets; in-a-dor; free refr.; canvas walls; gar. in bldg. State 0240.

4-5 ROOM LUX APTS.—2 BLKS. UNIV.; firepl.; reas. rent. Agt. prem. 803 Noyes-st.

4-5 RMS., MOD. APT., RENT CUT ½; $40 up. 520 Sheridan-rd., nr lake. Des. 0356.

WEST.
General List.

5 LARGE ROOM BUNGALOW, FURNACE heat; garage; oak trim; 60 foot lot; shrubbery and trees. 58 Tuttle-st. $3,950, $1,000 down, $30 mo.; originally sold for $7,850. Grover C. Elmore, 100 N. La Salle. Fra. 2650

Oak Park—10 minutes to loop.

THREE 3½ RM. APTS. TO CHOOSE FROM. Lge. bdrm. and extra rollaway, newly dec. Must be seen to be appreciated. Heuberger Bldg., 515 S. Cuyler, bet. Madison and Adams. 1 blk. East of Ridgeland. $40-$42.50-$47.50. Agent on premises. Village 5334.

326-334 S. Austin-blvd.
4 room apartments; electrical refrigeration. $35 up. See janitor on premises.

4-5 RMS., $40, $55; VERY ATTR. COR. bldg.; free refrig.; shower. Agt. 604 N. Austin; 2 blks. to stores and L. Austin 1680.

BEAUT. 3-4-5 ROOM APTS.; ALL MODERN conven.; close to splendid shopping dist. Very reas. 428 S. Taylor-av. Mans. 6185.

BEAU. 6 LGE. RMS.—REAL FIREPL., SUN par., brkfst. nook; landscaped grounds; ex. tran.; reas. 224 N. Linden-av. Euc. 8296.

$40—3½ RM. ATTRAC. APT.; FREE REfrig.; nr. Lake-st. L. 101 S. Harvey-av.

TO RENT—FURNISHED APARTMENTS.
SOUTH.

$40 2½-4 ROOMS $55
New bldg.; just furn.; extra bed; free gas, electricity, refrig.; all trans. Engle. 3000. 6600 Stewart, 6640 Yale, 6512 Harvard.

CHALONS—NEW 1-2-3 RMS.
Complete serv.; smart, spac., quiet; L, surf., R.I., bus; cut rates. 6527 Stewart, Nor.6288.

NORWOOD HOTEL APARTMENTS — 1-2-3 rm, new apts.; lowest prices; all transp.; full hotel serv.; free gas, elec. refrig.; cafe. 6400 Normal-blvd. Englewood 3700.

6429 STEWART-AV.
2 rm. kit. apt., completely fur.; includes light, gas, refrig.; trans., L, surf., R. I.

$10.50-$12.50 WK.—2¼-3¼ BEDRM., KIT. apts.; mech. refrig.; lgt., gas free; 3d bldg. south Jackson Pk.; all trans. 6724 Cornell.

SUBLET—4 R., INADOR; NR. I. C.; NEW, furn.; new, dec. 2216 E. 70th-st. Fai. 7604.

HIGH CLASS 3½-4 RMS. FURNISH OR UNfurn.; unusual bargain. 1644 E. 77th-st.

MICHIGAN-AV., 2444—WARM 1-2 RM. APTS. Private baths. Free gas., elec. $4 week up.

RT. SMASHED OUTSIDE 2¼-3¼ R. BEAU. furn., 2 beds, nr. I. C., surf. 1410 7. 70th.

CHICAGO BEACH DISTRICT— Beau. furn. 5 rms., 2 baths. Fair. 1244.

CITY'S BEST BARG. 5 R. BEAU. FURN. real home. 5403 University. Dor. 1515.

ON MIDWAY—2½ R. KIT. APT. WITH LIV. rms., bedr., G. E. ref.; I. C. 6017 Kimbark.

2¼-4-5 R. APTS., G. E. REF., CONSOLE stv.; nr.L; $32.50 up. Lin. opt. 1516W.62d

UNUS. ATTR. 3-4-5 RMS., NEW FURN. refined bldg., all trans. 4742 Greenwood.

NORTH.

1137 PRATT-BLVD. APTS.
1-2½ rm. furn. kits.; low rental. Also hotel rms., $7.50 wk. up; comp. serv.;nr.bus,Loy.L

BEAU. FURN. 3 R. APT., SHOWER, GEN. Elec. refrig., $40 to $45, incl. gas and light; exc. tr. 807-813 Cornelia. Wel. 6116.

LAKE SHORE-DR. FRONTING LAKE—6 rms., sun par., 3 baths, richly furn.; $225 mo. H. W. Croxton & Co., 866 N. Wabash.

FLORENCE APTS., 5406 WINTHROP-AV. Beau. furn. 1½-2½ rm. kitchenette, full serv.; elec. ref., lin., gas, $35 up. Edg. 0073.

STREETERVILLE APT. HOTEL—WALKING dist. loop; 1-2 rm. kitnt. apts., $8 wk. up. Also slp. rms., $4 wk. up. 155 E. Chestnut.

916 DIVERSEY-PKWY.—HOMELIKE 1-2-3 rm. kitch.; lt., gas, linen, elec. refrig. incl. $35 up; 15 min. loop. Graceland 1440.

UNUSUALLY CHEERFUL APTS., 3 RM. comp. furn.; light, gas, refrigeration incl.; 2 beds; nr. lake, L. Reas. 1318 Bryn Mawr.

843 LELAND-AV.—3 RMS. AND PORCH; 2 double beds; light, gas, linens furnished; private bath; $28 monthly.

BEAU. FURN., UNFURN. 3¼-4 RM. DEC.; all conv.; low rent. Cono. 5549 Magnolia.

NICELY FURN. 1 RM., REAL KIT.; TILE bath, shwr.; new bldg.; $8 wk. 641 Aldine.

827 LAKESIDE-PL.—5 LG. RMS., HIGH grade furn., nr. lake, $65. Edgewater 1320

3 RMS., ELEC. REF., 3 BDS., L. LAKE, bus. Reas. 5038 Winthrop-av.

ATTR. 2-3 RMS., COMPL. FURN., $8-$10; real kit., lge. livrm., pch. 710 Roscoe.

4-5 RMS., SUN PAR., GAS, RFG., $55-$65; all tra. 1403 Winnemac. Rav. 1330.

1332 HOOD-AV. (6100 N.)—ATTR. 1-1½ rs., comp. serv., refrg., elev.; $30 up; gd.tr.

BEAUTIFUL 2-3 RM. APTS., BLK. LAKE, L, bus; reas. 1362 Greenleaf-av.

4 RMS., 3 BEDRMS., COMP. FURN., $45; 1 blk. lake; nr. L, schl. Owner. 1341 Touhy.

BEDRM. APT., 3-4 LT., MOD. RMS.; ATTR. furn., $38 up. Ing. 5825 Glenwood.

BEAU. 3 RM. BEDRM. APT., ELEC. REFR., light, cheerful; $45 mo. 4639 Magnolia-av.

TO RENT—FURNISHED APARTMENTS.
NORTH.

Real Old English—
the atmosphere of a rare old inn, embellished with ultramodern appointments. A place where every detail bespeaks comfort and relaxation. See the unique castle style baths with tinted porcelain; period furnishings; beamed ceilings; 5 sta. radio; scrupulous all metal kitchenettes with chrome fittings and sink lights. Apt. layouts of all styles with sizes and prices to suit. Many bedrm. apts. Some with terrace. Double and twin beds. Complete hotel service.
1-2-3 Rms., $60-$115.
Canterbury Court
1220 N. State-pwy. Whi.4900

244 E. PEARSON
800 NORTH. AT THE LAKE.
2-3 RM. APTS., $55-$150.
Furn. and unfurn. dinettes, kitch'ts, bdrms. Maid serv., valet. Free gas, light, refrig. Din. rm., com'sry. Bus at dr. Sup. 4701.

TRANSIENT RATES—$2 UP PER DAY.
Wellington Arms
Beautiful 1-1½ room kit. apts.; furn. or unfurn.; overlooking Lincoln Park and lake; hotel service; 15 minutes from loop; $40 up. Also 4 rm. bungalow now available. $125. 2970 Sheridan-rd. Phone Bit. 4600.

2-3 ROOMS—$38 UP.
701-715 Brompton-pl., includes light, gas and refrig.; good transp. 20 minutes loop. Bit. 1600. Renting ofc., 3534 Broadway.

5125 KENMORE-AV.—
RENTS $32.50 UP.
Large living rm., kitchenette, dressing rm. and bath. Gas, light, refrig. free.
CLEAN, HOMELIKE, CONVENIENT.

EDGEWATER PLAZA APTS.
5425 KENMORE-AV.
Beaut. furn. 1 rm. apt.; comp. serv.; also hotel rms., $7.50 wk. up. Edge. Bch., L, bus.

$8 WEEK UP.
2-3 rm. apts.; private bath; free light and gas; electric refrigeration; maid service. 4069 KENMORE. GRACELAND 6683.

COLUMBIA CREST APTS.
1101 Columbia-av.; 1-2 rm. apts.; 2 rm. with bedrm. and extra in-a-dor bed; 1 rm. with kitchenette; dress. rm., bath; complete service. $35-$60 month. Weekly rates.

712 DIVERSEY — COMPLETELY FURnished 1 and 2 rooms; all outside; hotel service; newly decorated; 15 minutes to Loop. Near Diversey beach and golf links.

2 RMS., FURN. OR UNFURN.
Attractive apts., newly dec.; nr. Howard L, bus, bch., schls.; reas. 7732 N. Ashland-av.

FARWELL PLAZA APTS.
1420 Farwell-av., ¼ blk. Morse L. $32.50 up. 1-2-3 r. kit., decor. to suit; dly. maid serv.

MERRITT APTS.
931 LELAND-AV. — Furnished 2-3 room apts., $35 and up. Phone Longbeach 4798.

SHEROSE—4241 KENMORE.
2-3 room apts.; strictly modern; elec. refr.; near Montrose and Broadway; $8 week up.

NORTHWEST.

SAVE $10 TO $20.
4046 N. Keystone-av., 1 blk. Irving Park-blvd. 2½-3 rms., elec. refrig. Maid service. Linens furn. and laundered. 1 blk. N. W. R. R.

CLEAN KIT. APTS.; ELEC. REFR.; MAID; low rent; 1 blk. Rav. L. 4901 Christiana.

4 NEWLY FURN. ROOMS; LIGHT AND gas; reas. 1848 W. Division. Arm. 0343.

WEST.

LOWEST RENTALS.
1-2-3 room apts.; full serv.; new bldg.; maid serv. WYMERE APTS. 115 N. Parkside.

REDUCED RENTALS.
1-2-3 rm. apts.; bldg. just completed; full serv. PARK WEST APTS. 154 N. Parkside.

"THE CHATEAU."
1-2-3 r. kits. Comp. hotel serv. Reas. rentals. Gentiles. 330 N. Austin-blvd. Aus. 1417.

4674 WEST END—4-6 RMS., SUN PAR., frig., in-a-dor, 2 bedrms.; suit. 4-6; $12 up.

TO RENT—STORES.
North Side.

S. E. COR. BROADWAY AND THORNDALE, adjoining Elevated station. Will divide. H. W. CROXTON & CO., 4723 BROADWAY.

Northwest Side.

IDEAL FOR REST. LEGALIZED BEER; any other bus. Woolworth—other chain stores in bldg., also S. side. State 4244.

West Side.

BREWERIES.
Southeast corner Madison and Green. Wonderful location for beer sale. Beer has been sold on this corner for 25 years. Will remodel to suit. Term lease. Address M P 182, Tribune.

TO RENT—OFFICES AND SHOPS.
Central.

30 N. LA SALLE.
LOCATION—PRICE—SERVICE.
—$45— Single office. Large Reception Rm. Well Planned.
—$60— Two off., Rec. Rm. Well arranged. Street frontage.
JUDSON F. STONE, AGENT. DEAR. 1776.

MANHATTAN BUILDING—
431 S. DEARBORN-ST.
Units from 240 sq. ft. and up. All outside space. Fireproof bldg. Best service and transportation. Priced to meet conditions.
APPLY ROWE & WHITMAN, AGENTS, Room 303. Phone Harr. 1200.

JUST OFF MICHIGAN-AV. — GENERAL POSTOFFICE IN BLDG. Very light office, studio, or display space, from 500 to 30,000 sq. ft. Low rent. Unlimited parking.
EDWIN J. BOWES JR. & CO.
154 E. ERIE-ST. WHITEHALL 6026.

OFFICE ECONOMY PLAN.
FURNISHED OFFICE, $25; DESK, $10. IN SMALL SUITES WITH SEC. SERVICE. 82 W. Washington, Rm. 420. Andover 5696.

32 N. STATE, S. W. CORNER WASH.—Attractive offices; splendid light, night service; center of loop; single r., $25 up; with recept. rm., $40 up; few furn. Beau. desk space; steno., ph. SWIGART & CO., R. 601.

Furn. Office, Desk Space.
Warehouse facilities; block loop; lowest sprinkler insurance. Superior 5255.

TO RENT—MICHIGAN-CHESTNUT BLDG., 840 N. Michigan-av., very attractive offices, unobstructed light; low rents; new building.

FURNISHED OFFICE DESK SPACE OR mail service; switchboard and steno.-secy serv.; $3 up. Suite 801-20. 20 E. Jackson.

1 OR 2 SM. LIGHT OFFICES IN CONWAY bldg. Corridor entrance. Room 1962. 111 West Washington-st.

TO RENT — CHANCE TO CUT RENTAL costs; modern offices; new 16 story Insurance Center Building, 330 S. Wells-st.

MAIL, PHONE, DESK OR OFFICE; ANY combination; entire 6th fl., 201 N. Wells.

IDEAL OFFICE SPACE—PROFESSIONAL or retail business. 920 N. Michigan-av.

SPACE IN DRESS OR GEN. STORES FOR millinery. Address H 516, Tribune.

SPACE IN DRESS OR GEN. STORES FOR millinery. Address M L 297, Tribune.

FURN. PRI. OFFICE WITH SERV., $35. Suite 1212 Tower bldg., 6 N. Michigan.

Outlying.

Buckingham Theater Bldg.,
3315-23 N. CLARK-ST.
Corner suite on 2d flr., consisting of 1,500 sq. ft. of office space, newly decorated, suitable for general offices, large corp., insurance Co., dental parlor, etc. Apply Rm. 215, Phone Lake View 8732.

BUCKINGHAM THEATRE BLDG., SUITE of 3 offices and reception rm. on corner facing Clark on Buckingham. Newly dec. Reas. Ph. Lakeview 8732, 10-4.

IDEAL OFFICES, ALSO SHOPS AND LOFT space, parking facilities, steno. service if desired. $17.50 up. 1304 WASHINGTON-BLVD. Monroe 6430.

TO RENT—FARMS.

MODERN FARM — 80 A., NEW BLDGS., elec., run. water; comp. equipped; tools, implements, livestock. State 9253.

TO RENT—FLOORS AND LOFTS.

515 S. WELLS-ST.
Floors 48x100........$100 a month and up
Store 48x50..........$150 a month
Private loading platform, pass. and frt. elev.
DE WOLF-BARKER REALTY CO.
105 W. Monroe-st. Tel. State 7316-7.

BRADLEY BLDGS.
Offices, stock rms., mfg. space, sprinkled, high pressure steam, frt. and pass. elev.; 1,000 sq. ft. and up, including 1st floors; low rent. 217 N. Des Plaines-st. Monroe 0140.

OFFICE, STOCKROOM, WHSE. SPACE—Low rent; I. C. tracks, near World's Fair; close in pkg. Edw. Lasham Co., 16th-State.

TO RENT—MANUFACTURING PROPERTY.

60X45 FT., SUIT. FOR LT. MFG. PURposes; incl. office, gar., space of 45x20 ft. above gar.; reas. 3656 Belmont. Key. 1180.

FACTORIES AND WAREHOUSE SPACE. INDUSTRIAL LOCATING CO. HAR 1200.

REAL ESTATE FOR SALE.
APARTMENT BUILDINGS.
Northwest Side.

2 FLAT—5-6 RMS., N. W. SIDE; FORCED sale, $3,900. Address A H 280, Tribune.

HOUSES.
South Side.

$800 CASH BUYS EQ. 5 RM. BRK. BUNG. Owner. 1315 E. 69th-st. Mid. 4473.

North Side.

6 ROOM RESIDENCE; HARDWOOD TRIM; concrete basement; good condition and transp.; $500 down; price $3,500. ARTHUR KRUGGEL & CO., 4865 Broadway.

6 ROOM RESIDENCE AND GARAGE. Monthly payments $55 from reliable party. Reason for selling, I am leaving city. ADDRESS A D 150, TRIBUNE.

BUY NOW BEFORE PRICES RISE. 6 rm. brk. bung., $6,750. Rog. Pk. 2571.

REAS. PAYM'T BUYS 6555 MAPLEWOOD; brk. res., $8,900; tile bath. 1-5 p. m. dly.

REAL ESTATE—OAK PARK—AUSTIN.

CHOICE 5 RM. BRK. BUNG. NR. NORTH-av.; lge. bedrms., h. w. ht., garage; $6,750. PILGRIM, 5637 W. Lake. Aus. 1580. Op.evs.

REAL ESTATE—SUBURBAN—SOUTH.
Beverly Hills—24 minutes to loop.

6 RM. STUCCO HSE.—LOT 50X137; SCR. pch.; new, dec.; gar. $6,500. Bev. 3589.

Blue Island—36 minutes to loop.

BUNG.—5 RM. BRK.; STEAM HT.; SELLER foreclosed $5,500 1st mtge.; price $4,000; terms; unusual barg. Address H 344. Tribune.

REAL ESTATE—SUBURBAN—S. W.
General List.

6 RM. SPANISH BUNG.—OIL HT.; LOT 68x150; heated gar.; $4,000 landscaping; cost $36,000, will take less than half. Tms. to right party. Must be sold at once. Make offer. Address H 579, Tribune.

REAL ESTATE—SUBURBAN—NORTH.
Evanston—19 minutes to loop.

SEASON'S BEST BUY—6 LARGE ROOMS, slp. pch., sun parlor, garage; fine res. sec.; $9,500. Easy terms. QUINLAN & TYSON, Inc., Exclus. Agents. Rog. Park 2617.

REAL ESTATE—SUBURBAN—N. W.
General.

ACRE FARM—COMFORTABLE COTTAGE; chicken hse., water, elec.; edge N. W. suburb; 45 min. from loop; sac. for $1,700, but must have $250 cash. Balance like rent. Address A L 524, Tribune.

REAL ESTATE—SUBURBAN—WEST.
General.

3 ACRE CHICKEN FARM.
4 rm. hse., elec., water; lge. chicken hse. On Burlington R. R.; at real barg. on terms. J. A. Sherman, 6211 S. Troy-st. Rep. 4995.

Hinsdale—25 minutes to loop.

HINSDALE—COR. 90x131 FT., $1,500. SEE owner, A. Bercis, 819 W. 34th-pl., Chicago.

REAL ESTATE—SUMMER RESORTS.

OWNER MUST SAC. 6 R. FURN. LAKE FRT. home $2,000; tms.; cost $5,000; beau. Wis. lake; water, elec. Address M X 44, Tribune.

OWNER FORCED TO SELL, NEW LAKE cot. at less than ½ val., $550; 2 hrs.' ride; large Wis. lake. Address M P 61, Tribune.

MISFORTUNE COMPELS OWNER TO SAC. ideal cott.; beau. Wis. lake; all conv.; boat inclu.; $600; tms. Address M P 34, Tribune.

½ A. ON FOX RIVER, $250; 38 MI. LOOP; tms., $5 mo. Address M X 46, Tribune.

REAL ESTATE—FARM LANDS.
Illinois.

FARMS PRICED FOR CASH BUYERS. Improved and unimproved; advise size and location desired. FIRST TRUST JOINT STOCK LAND BANK, First National Bank Bldg., Chicago, Ill.

FOR SALE OR TRADE—FULLY EQUIPPED farm, close to Chicago; foreclosed. Longbeach 4368.

13 A., LAKE DIST.; BLDGS.; 48 MIN.; snap $3,750; tms. Address A P 449.Tribune

5 A. FOX RIVER FRONTAGE, NICELY wooded; sacrifice $875. Ph. Belmont 3810.

FARM—72 A., CHICKENS, 30 MI. W. OF Chicago. 1881 S. 58th-ct., Cicero, Ill.

Indiana.

WRITE FOR FREE BOOKLET DESCRIBING 100 good farms in Indiana or Ohio; lowest prices in years; easy terms. Floyd H. Mayne, Chicago district representative, Gary State Bank Bldg., Gary, Ind. Phone 2-3278.

Michigan.

2 A., 5 RM. HSE., ELEC., DBL. GAR., ON creek, fine fishing; on M. 40, 2 mi. N. of Niles; nr. schl.; $1,800 cash or $2,000 on terms. Herschel Day, R. 5, Niles, Mich.

40 A., GOOD ROAD NEAR TOWN; MAPLE timb. 2 a. fruit; nice bldgs.; elec. avail. $2,000, $500 cash. Roessler, 140 S. Dearborn.

40 ACS.—S. W. MICH.; NEW HEN HSE., 16 x80; 3 rm. hse., barn; gd. soil; team, cow, hens, tools, etc.; only $1,800, $600 down; no trades. Address A K 133, Tribune.

120 A., 70 CLRD., CREEK, ORCHARD, 5 R. hse., log barn; $1,650; $200 cash, $15 mo. Evans-Tinney Co., Fremont, Mich.

Wisconsin.

SOO LINE LAND GRANT LANDS IN UPPER Wisconsin. Free information. Low prices; easy terms. Ask for Booklet No. 53 Homeseekers' rates. Address H. S. FUNSTON, Land Dept., Soo Line Ry., Minneapolis, Minn.

CHOICE FARM LANDS—IN ONE OF THE very best dairy sections of Wisconsin. Good clay loam soil. Easy terms. Write for free booklet, map, etc. John S. Owen Lumber Co., Owen, Clark County, Wis.

RECREATION AND FARM LANDS. Edward Hines Farm Land Co., Room 822, 105 W. Adams-st., Chicago, Ill.

120 A. FARM—WITH BLDGS.; FOR $3,500, or will rent. Owner. South Shore 8321.

Miscellaneous.

FREE BOOKS ON MINNESOTA, NORTH Dakota, Montana, Idaho, Washington, Oregon. Farms for all purposes. Low excursion rates. Write or call W. S. Weber, G. N. Ry., Rm. 620, 105 W. Adams-st., Chicago, Ill.

REAL ESTATE—AUCTION.

AUCTION—14 RM. HSE., STM. HT., ½ BL. Linc. Pk. 349 Belden. Lincoln 1610.

REAL ESTATE WANTED.
Apartment Buildings.

HAVE CASH BUYERS FOR FORECLOSED or reorganized bldgs.; must be bargains; principals only. Address A P 330, Tribune.

WANT APT. BLDG. FOR IMP. FARM, SM bldg., cash. Address H 525, Tribune.

A CLEAR 6 APT. THAT CAN BE BOUGHT for $10,000 cash. Address H 514, Tribune.

REAL ESTATE FOR EXCHANGE.
Business Property.

3 STORY BRK. BLDG. FOR 10 A. FLORIDA orange grove. Address J 260, Tribune.

REAL ESTATE FOR EXCHANGE.
Farms and Acres.

2 ACRES—IDEAL FOR POULTRY AND truck garden; 47 minutes from loop; gas and electric. Will take clear lot as part payment. Address A M 119, Tribune.

WANT 40-80 ACRES EQUIPPED ORCHARD, Mich., for Chicago Real Estate and cash. Address H 577, Tribune.

Houses.

2-FAMILY 1½ STORY BRICK—5 DOWN, up; 2 car gar. rented; 1st mtge. $4,000 March, 1938; good naborhd.; want larger improved or vacant. Ph. Niles Center 5.

Vacant.

OWE LESS THAN ¼ OF VAL. OF CLOSE in ½ acre, 150 ft. on hiwy.; water, gas, elec. avail.; gd. neigh.; must trade my equity for what? Address M K 238, Tribune.

REAL ESTATE LOANS, MORTGAGES.

COLLATERAL LOANS MADE ON FIRST mtgs., tax war., R. E. bonds, assm. bonds, OR WILL BUY THEM OUTRIGHT. LOANON SECURITIES CORP., 134 N. La Salle. State 4600.

MONEY TO LOAN ON RESIDENCES, 2-3-6 apts.; exceptional security only. Draper & Kramer, Inc., 35 N. Dearborn. State 0092.

DEFAULTED MORTGAGES PURCHASED. GENERAL ACCEPTANCE CO., 139 N. CLARK-ST.

I WILL MAKE $500 TO $1,000 1ST MTG. loans on homes or flats in 24 hours. J. R. Jennings, 10 S. La Salle, R. 1020, Fra. 2550.

LOANS UP TO $1,000 ON CHGO. REAL Estate; also mtgs. bought. Ph. State 2206.

DEFAULTED MTGES. PURCHASED. WILSON MTG. CO., 1647 W. 47TH-ST.

STOCKS AND BONDS.

LOANS ON TAX WAR. AND ASSM. BONDS OR WILL BUY THEM FOR CASH. LOANON SECURITIES CORP., 134 N. La Salle. State 4600.

WILL PAY CASH FOR MANOR APTS. OR Lycoming Apt. bonds, issued by Baer-Eisendrath. Phone Longbeach 5723.

AM IN THE MARKET FOR ALBERMARLE Apts. [Berwyn]; bonds or C. D.'s Baer-Eisendrath issue. Address M X 440, Tribune.

WE BUY R. E. BONDS AND TAX WARrants. Louis Stern & Co., 134 N. La Salle.

BEST CASH PRICES FOR BONDS, MTGS., and C. Ds. 134 N. La Salle. Room 316.

LOANS.
Personal, Property, and Salary.

FOR LOWEST LOAN RATE
Come to HOUSEHOLD
Cash loans $300 or less to husbands and wives at reasonable rates. On loans above $100 charge is less than the usual small loan rates, no lower rate in Chicago.
If you are keeping house and can make regular monthly payments you have all the security needed. Quick service. Strictly confidential. Husband and wife only need sign. No endorsers. 20 months to pay.

LOOP:
77 W. Washington, 10th fl. State 0151
105 W. Monroe, 5th fl. State 1777
105 W. Madison, 14th fl. Franklin 0885
ROGERS PARK:
1737 Howard-st., 2d. Rog. Pk. 8320
WEST:
4010 W. Madison, 4th fl. Kedzie 0704
9 S. Kedzie, 3d fl. Van Buren 0100
CICERO-BERWYN:
6012½ W. 22d-st., 2d fl. Cicero 6400
OAK PARK:
1140 Lake-st., 3d fl. Euclid 506
NORTHWEST:
2800 Milwaukee, 5th fl. Capitol 3446
4710 Irving Park, 2d fl. Pensa. 4570
NORTH:
1951 Irving Park, 2d fl. Buck. 1006
4753 Broadway, 11th fl. Longb. 7163
SOUTH:
841 E. 63d-st., 4th fl. Plaza 8360
736 E. 63d-st., 2d fl. Fairfax 2839
6856 S. Halsted, 2d fl. Englewood 5534
SOUTHWEST:
6255 S. Ashland, 2d fl. Hemlock 4510
2355 W. 63d-st., 2d fl. Republic 4472
SOUTH CHICAGO:
9130 Commercial, 2d fl. South Chi. 0108
ROSELAND:
11106 S. Michigan, 2d fl. Comm. 3880

HOUSEHOLD Finance Corporation

SALARY LOANS
$25 to $300
ON YOUR SIGNATURE ONLY
No One Else Need Sign.
$2.28
IS THE AVERAGE MONTHLY INSTALLMENT COST OF
$100
For 90 Days.
Other Amounts in Proportion For Longer or Shorter Periods.
PHONE YOUR REQUEST.
THIS SAVES TIME, AS THE MONEY WILL BE READY WHEN YOU CALL AT THE OFFICE.

LOCAL LOAN CO.
UNDER STATE SUPERVISION.
27 W. WASHINGTON RANDOLPH 8400
821 W. 63D-ST. ENGLEWOOD 7800
1212 N. ASHLAND. BRUNSWICK 3100
4013 MILWAUKEE. AVENUE 1400
1 N. CRAWFORD. KEDZIE 5900
3 N. OGDEN. HAYMARKET 4700

TOWER
WILL LOAN Any Amount Up to $300 On Your Personal Signature
No Endorsers Necessary.
A Friendly .. ..
Confidential
.. .. Loan Service
Tower Finance Corp.
BANK FLOOR,
28 E. Jackson-bl. Har. 8330

Commonwealth Customers—PAY LESS—for LOANS
THE COMMONWEALTH LOAN PLAN makes it easy for employed persons who keep house to obtain ready cash.
YOU MAY OBTAIN UP TO $300. The rate on amounts above $100 is LOWER than the lawful rate.
NO LOWER RATE IN CHICAGO. Take 20 months to repay. If you pay in less time you are charged only for the time you keep the money. The faster you pay the less it costs.
PROMPT, CONFIDENTIAL SERVICE. Full details without obligation.
ALSO SALARY AND AUTO LOANS.
1803 LINCOLN-AV. Rm. 215. LONG. 3456.
1701 HOWARD-ST. Rm. 212. ROG. P. 0754.
4013 MILWAUKEE. Rm. 307. AVE. 0443.
3 S. KEDZIE-AV. Rm. 222. KED. 1437.
137 MARION-ST. Oak Park. VIL. 6886.
6306 COTTAGE GROVE. Rm.305. H.P. 0604.
6314 S. WESTERN. Rm. 201. PROS. 3130.

Commonwealth Loan Co.
BUSINESS ESTABLISHED 1887.
Household, Salary Loans $50 to $300.
Don't hesitate in making use of our loan service if you need cash to balance your budget.
LOW LEGAL RATES—CONFIDENTIAL.
CHICAGO FINANCE CO.,
RM. 1301, 11 S. LA SALLE-ST. Call in person or phone Central 1060.

Money for Emergencies
LOANS UP TO $300
PUBLIC LOAN CORP.
Loans for North and Northwest Residents.
4018 MILWAUKEE-AV.
ROOM 401. PENSACOLA 8145.

LOANS ON STOCKS OR BONDS. WE BUY OR LOAN ON TAX WARRANTS. CAPITAL SECURITIES CO. 72 W. WASHINGTON-ST.

LOANS
Personal Property, and Salary.

PERSONAL Finance Company
OFFERS YOU THE
Lowest Possible Rate
ON LOANS OF
$100—$150—$200—OR MORE
FOR 1, 2, 3, 8, 10 MONTHS OR LONGER
Under the PERSONAL FINANCE PLAN you get the FULL AMOUNT of your LOAN in CASH—and are charged only for the exact number of days you keep the money.
Our service is prompt. No red tape or embarrassment. We give you the benefit of SMALL MONTHLY PAYMENTS to suit your income.

CHICAGO—PERSONAL.
4554 Broadway, 2d floor. LONgbeach 4082
4770 Lincoln-av. 2d fl. LONgbeach 6357-8
3982 Milwaukee-av., 2d fl. PALisade 0989 (Over Art Thompson's Dept Store.)
4010 W. Madison-st. 2d fl. NEVada 2134
757 W. 79th-st. 2d fl. RADcliffe 8228
811 E. 63d-st. 3d fl. HYde Park 1472
2403 W. 63d-st. 2d fl. REPublic 7229
OAK PARK—PERSONAL.
1040 North blvd. 2d fl. VILlage 6840
CICERO BERWYN—PERSONAL.
6346 W. Cermak-rd. (22d), 2d. BERwyn 666
EVANSTON—PERSONAL.
708 Church-st. 2d fl. GREenleaf 6081

PERSONAL Finance Company
WOULD $25 TO $300 HELP YOU NOW?
If you are in need of money to help pay your TAXES or to meet any other obligation you can get it here—at a lawful rate of interest and repay in easy monthly payments.
LOANS ON HOUSEHOLD FURNITURE, SALARY OR AUTOMOBILES
Our service is dignified and businesslike—no embarrassing investigations—confidential service.
Feel free to call, write or phone, no obligation—representative will call Chicago and adjacent suburbs.
PHONE CENTRAL 4733.
C. C. ERD
ROOM 816. 7 S. DEARBORN-ST.

EVEN IF YOU'VE NEVER BORROWED BEFORE
You are welcome here. Salary and furniture loans made quickly and in confidence.
No lower rate in Chicago.
T. B. WARD
8 S. DEARBORN, ROOM 612. RAND. 2060

Business Loans.
$300 TO $30,000
on the equipment of factories, restaurants, stores, laundries, hotels, rooming houses, etc. Collateral loans on first mortgages, also on listed stocks and bonds. BEST RATES.
EASY TIME PAYMENTS.
Oldest Estb. in Chicago
F. BOLAND,
215 W. Randolph. Fra. 1966

$200 TO $200,000
to factories, shoe stores, restaurants, hotels, etc. on machinery, equipment, furniture and other collateral.
LOWEST RATES. CONVENIENT PAYMENTS.
The Morrison Company
1200 N. ASHLAND-AV.
Phone Brunswick 9300.

$50—Money for Taxes—$300
Quick confidential cash loans. Salary—Furniture—Collateral. Payments to suit your convenience.
MASON FINANCIAL CO.
8 So. Dearborn, Rm. 910. CENTRAL 3516.

A NATIONAL ORGANIZATION DUE TO bank holiday needs $4,000 in cash now. For this sum will repay $6,000 at the rate of $500 per month. Security and guarantee of re-payment will bear closest investigation. Address M J 323, Tribune.

LOAN OF $1,200 FROM PRIVATE PARTY; double gilt edge securities; payments $100 per month plus interest. Address M P 183, Tribune.

OFFICE FURNITURE, FILES, SAFES.
MUST SELL BANK DESKS, CHAIRS, SAFES, steel lockers, files, shelving, bookkeeping, adding, check writer machines; partitions. 131 S. La Salle, 3d floor.
WANTED—FIVE USED FIREPROOF SAFE cabinets. Approximate inside measurements one 30x60x10"; two 38x60x25"; two 42x60x28". Address M S 118, Tribune.
MUST SELL AT ONCE—RED LEATHER davenport and chair, high grade desk and filing cabinet; 1st fl. 110 N. La Salle.
2 EXECUTIVE SUITES COMP.; ALSO OTHER desks, etc.; cheap. Spitzer's, 173 W. Lake.
KARDEX CABINETS, DESKS, CHAIRS, files; cheap. Geiser, 339 S. Wabash, 2d fl.
TABLES, DESKS, FILES, CHAIRS, SAFE; rugs; must sell. 305, 166 W. Jackson.
OFC. FURN. SACRIFICE FOR QUICK SALE. Riley & Stafford, 234 S. Wabash. Wab. 4960.
FINE EXECUTIVE SUITE AND LEATHER chairs. 168 W. Monroe-st., 4th flr.
SELLING ENTIRE OFC. EQUIP. OF LARGE utility co.; great sac. 201 W. Monroe.

STORE FIXTURES.
BEER FIXTURES.
Bars, buffets, pocket tables, chairs, booths, coil boxes, etc. Modern design; E-Z terms. CHICAGO STORE FIXTURE EXCHANGE, 1708 TO 1714 S. STATE-ST.
SAC. DEL. OR BAKERY COUNTER, WHITE Vit. top, gl. guards; wall case, glass drs. and shelves; comp. scale, display refrig., like new. Dolan, 1055 Ainslie. Edg. 3855.
WANTED—USED FIXTURES GROC.-DEL. rest., butcher, for cash. Central 3870.
WTD.—8 FT. PORC. ELEC. DOUBLE DUTY display counter with mach. Greenleaf 9107.
PERMANENT WAVE MACHINES, $50; hair dryers, $15. Paidar, 1108 N. Wells.

MUSICAL INSTRUMENTS.
Pianos and Players.
STEINWAY, CHICKERING, CONOVER—New and used Grand Pianos, $195 up. Used Uprights, $10. Payments $1 weekly. KIMBALL FACTORY, 2631 W. 26th St.
3 HIGH GRADE REPRODUCING GRANDS at 1/3 original price. $375, $525, $625. CABLE PIANO CO., 301 S. Wabash.
2 FINE STEINWAY GRANDS, LIKE NEW; very cheap, cash or terms, to close accts. WYMAN'S, 604 Republic Bldg., 209 S. State.
BABY GRAND PIANO—MUST SACRIFICE; like new; $150. 5408 W. North-av.
WANTED—GRAND PIANOS; ANY SIZE OR condition. Van Buren 6878.
CHICKERING GRAND MAH. CASE, $275. 806 Republic Bldg., 8th fl., 209 S. State-st.

MACHINERY AND EQUIPMENT
50 GRIDLEY AUTOMATIC SCREW MAchines; ¼ to 2¼ in.; inclinable presses, bench; No. 2-3-4-5½ Walsh, also geared and 5½ Walsh solid back; No. 4 Walsh dial feed. Complete automatic plating outfit; Blakeslee cleaner, washer and dryer; lathe, millers, shapers, drills, surface grinders, riveters, Bradley and drop hammers; miscellaneous shop equipment. Good usable machinery at low prices, also office furniture and equipment. W. F. Leimert, receiver Central Manufacturing District Bank, 3429 W. 47th-st. Lafayette 7018.

BARTER AND EXCHANGE
ANYTHING TRADED FROM A TO Z ON receipt of $1 or refund. Wm. H. Parham, Auctioneer, 3404 Indiana-av. Douglas 0225.
JANITOR DESIRES TO EXCH. BLDG. IN North Center with janitor further north. Write details, refs. Address M Y 273, Tribune.
HAVE SAXOPHONE, MARTIN E FLAT alto, almost new; cost $140; for radio, rug, or $40 cash. Dor. 9638, 853 E. 64th-st.

BOATS, YACHTS, ETC.
SPEEDBOAT HULLS, BRAND NEW 26 FT. Darts, $375, ideal for livery; also several used speedboats and engines. 6035 W. Fort, Detroit.
YACHT MARGARET 140X18, BUILT 1914, $4,500; all steel; very good shape. 6035 W. Fort, Detroit.
WANTED—BEST SPEEDBOAT $500 CASH will buy; must be bargain. Central 1146.

PATENTS—PATENT ATTORNEYS.
WILL ASSIST PATENTING, FINANCING invention. Sanders, 536 S. Clark.

TYPEWRITERS AND SUPPLIES
TYPEW. $5. ADDG. MACH., $20. MIMEOgraph, $20. PRUITT, 190 N. La Salle.

SOLUTION TO THE MAN IN THE WHEEL CHAIR
The nurse followed newly made spots of tobacco juice and told by the spittles the direction in which the maker was proceeding. He found the old gentleman having a great time hiding in an alleyway chewing to his heart's content!
THEY SAY AN OLD MAN IS TWICE A CHILD.
—Shakespeare.

HOME FURNISHINGS.
(See Also Household Appliances.)
Furniture and Dept. Stores.
BUY BEFORE PRICES ADVANCE! NEW 1933 market samples at wholesale. Tw. beds, $6.75; mattr., $3; tw. stu. couch, $9.75; 9x12 Fr. orient. rugs, $26; 7 pc. din. rm. set, $25; 5 pc. oak dinette, $7. Other bargains in fine liv. rm., din., bedrm. suites. CHICAGO FURNITURE MART, 1100 S. Wabash. Wab. 3959. Open 9 to 5.
HARTMAN'S WAREHOUSE CASH BARGAIN OUTLET STORE. YARDS 4583. 2 pc. par. sets, $14.50; Mantel Radios, $7.95; 3 pc. bedr. sets, $19.50; Electric refriz., $49. 153 W. 39th-st. Tues., Thurs., Sat. eves to 9.

Central.
CHANCE FOR COUPLE STARTING HOUSEkeeping—Hi. grade 4 rm. outfit, comp. $95; incl. beau. par. suite worth $250, walnut din. set worth $200, gorge. wal. bedrm. set worth $225, 9x12 gen. Sarouk rug worth $150, brkfst. set, etc. $95 for all, or will sep. Party needs cash. Mrs. Lowe, Lot 46, ASSOC. STORAGE, 2200 Cottage Grove. Eves. to 9.
FOR REAL ORIENTAL RUG VALUES SEE Tafejian, 620 N. Michigan. Whi. 4632.

South Side.
Storage Sale
IMPORTED RUGS
$15-$20-25-$30
ORIENTAL PERSIAN PATTERNS.
HIGH GRADE FURNITURE.
$125 FRIEZE PARLOR SETS $25.00
85 AMERICAN ORIENTAL RUGS 10.00
125 IMPORTED 8X10 RUGS 15.00
150 IMPORTED 9X12 RUGS 20.00
175 IMPORTED 9X12 RUGS 25.00
125 WALNUT BEDROOM SETS 29.50
100 WALNUT DINING ROOM SETS .. 22.00
Nelson Storage Co.
6910 Cottage Grove
OPEN EVES. TO 10. SUNDAYS TO 5.

CLOSING OUR STORE ON ASHLAND-AV.
Sacrificing entire stock of furniture and rugs at 25c on the dollar; liberal terms.
$79 2 pc. liv. rm. suite $19.95
$89 3 pc. bedroom suite $27.50
$100 b pc. bed-davenport suite ... $24.50
$22.50 odd wood bed $4.98
$10 steel bed $2.45
$9 coil springs, all sizes $3.95
$95 comb. gs. rge. garbage burner $25
$8.50 lb. mattresses $3.95
GOODS HELD FOR FUTURE DELIVERY. Open Mon., Tues., Thurs., Sat. until 10 p. m.
GENERAL FURNITURE CO., 5012 S. ASHLAND.

OWNER SELLING RICH IMPORTED RUGS, $15 and $25; would cost $200 to duplicate. Parl., din., bedrm. set, $35; other items. 8228 Maryland-av., 1st. Avalon Studios. Blk. E. of Cottage Grove. Stewart 1875.
4 Rms. Hi. Grade Furn., $85.
$150 Parl. Set, $30; $100 Din. R. Sets, $25; 175 Imp. Rugs, $25; 100 Bedrm. Sets, $20. Atlas Storage, 6140 Cottage Grove. Ev., Sun.
IMPORTED RUGS, $10-$15-$20 — 200 IMP. rugs, $25; 275 heavy imp. rugs, $30; parlor, bedrm., din. sets, $25. Op. eves., Sun. RAPP STORAGE, 5740 S. ASHLAND.
BEST OFFER TAKES GOR. 5 RMS. FURN. 6 mos. old; will sep.; parl. set, $35; din., bedrm. sets; Orient. rugs. So. Shore Studio, 7754 East End-av., 1st, near Stony Island.
WILL SELL FOR CHARGES—9x12 imported rugs, $15 and $25. Parlor set, $30; walnut bedrm. set, $25. NELSON STORAGE, 6910 COTTAGE GROVE.
RUGS UNCLAIMED FROM OUR PLANT, $8.50 up; different sizes; orient., small Chinese; low prices. Klever Shampay Karpet Kl., 4033 Cottage Grove. Open Tu., Th., Sat. eves.
UNCLAIMED STORAGE SALE—4 ROOMS complete, $99.50; only $15 cash, your own terms. Kessel Bros., 4312 Cottage Grove-av. Open Tuesday, Thursday, Saturday evenings.
HOTEL CARPET, 75c YARD.
Left over rugs, 9x12, $5 and up; 6x9, $3 up. ENGLEWOOD CLEANERS, 5119 S. Halsted.
SAC. 14 RS. OF FURN., LIKE NEW; BABY gr. piano, Dun. Fife din., $225; par. set, $35; $200 imp. rug, $25, $175; gold dishes, odd pcs. Marx Studio, 5036 Ellis.
STORAGE, FURNITURE BARGS.—GRAND and upright pianos for sale. Available Warehouse, 7732 Stony Island. Open till 9.
BIG STORAGE SALE—FURN., DOMESTIC, impt., rugs, for bal. due. Eves. 10 p.m.; Sun. 5 p. m. Dunn Bros. Stor., 6714 Cottage Grove.
4 RMS. STORAGE FURN. $49.50 CASH. Kessel's Warehouse, 4034 S. Michigan-av.
4 ROOMS FURN. COMPLETE, USED 1 YR., $75. Normal Storage, 6121 S. Halsted.
RECEIVERS' SALE—PARL., DIN., BEDRM. sets, rugs, etc. 6222 S. Ashland-av., 2d fl.
PAR., DIN., BED SETS, $15; RUGS, $5. Eng. Storage, 6147 S. Halsted. Op. eves., Sun.

North Side.
FORFEITED STORAGE
$65 9x12 rugs $12.75
175 fine 2 piece parlor set $30
185 handmade 9x12 rugs $30
225 imported 9x12 rugs $20
200 walnut bedroom sets $30
195 dining room sets (Period type) $35
NELSON BROS. STORAGE CO. 6310 BROADWAY
Open eves. to 10 p. m. Sunday till 5 p. m.
KANE STORAGE CO.
75 Unclaimed Rugs.
$200 imported rug, $30; 50 lots furniture. $200 parlor sets, $39. Open eves., Sunday.
2034 LINCOLN-AV.
RUGS—Uncalled For
Wiltons, Velvets, Axmins., $7.50-$10.50. Chenille type, $10.50. Rugs, like new, $14.50. Imperial Rug Cleaners, 2123 Lincoln-av. Tues., Thurs., Sat. eves.; Sunday, 11 till 4.
SURPLUS STOCK OF GRAND RAPIDS AND Rockford fcty. samples at ½ whlse. cost. 2 pc. livrm. sets, $27; 7-8-10 pc. din. sets, $19-$100; 3 pc. bdrm. sets, $27 up; lounge chrs., $6.75; odd drs., buffets, chests, China's, $6.50. Whse., 201 E. Ohio, 2d. Del. 9020.
FACTORY SAMPLES—40-50% OFF TWIN Studio Couches, $9.85; Twin Beds, $3.85; Dinette Sets, $8.95; Living Room, Bedroom, and Dining Furn. at real bargain prices. Wallen Fine Furniture Co., 3302-10 N. Clark-st.
PRIV. SALE GORGEOUS FURN. MY LARGE apt.; must sell to raise cash; liv., din., bedroom suites, lounge chair, import. rugs, radio, studio couch, drapes, lamps, etc.; all or part. Offers accept. 2208 Granville-av., Apt. 1-E.
MART SAMPLES ¼ COST—3-7-PC. BEDRM. sets, $18.75-$75; two beds, $5; two studio couches, $9.50; inspr. matt. $5; odd pieces. 154 E. Erie-st.
IN REMER STORAGE—$50,000 NEW FURN. Parl., din., bedrm. sets, $29; lamps, rugs. 5822 N. Western-av. Open eves. 9, Sunday 5.
TWIN BEDS, ELECTRIC REFRIG., RUGS; other furn. cheap. Hollycourt 2284.
6 RMS.—FUR. LK. NEW; RUGS, VAC. REAS. Michel Studio, 5453 Wayne, 2d; home 2-8.
WILL SACRI. BEAU. FURN. 5 RM. APT.; immed. Natenberg, 507 Aldine. Bitt. 2417.
NEWLY WEDS, NEW HOMESEEKERS! 3 rms. furn., 8 mos.; no dealers. Rav. 0663.

Northwest Side.
STORAGE SALE.
$115 BEAUT. FRIEZE PART SET ... $29
$175 IMPORTED RUGS 14
$200 IMP. PERSIAN RUGS 20
$169 3 PC. WAL. BEDROOM SET 21
$125 WAL. DINING SET 19
OAK DINETTE .... $9 STUDIO COUCH $9
2894 MILWAUKEE-AV.
OPEN EVENINGS AND SUNDAY.
$250,000 FURN. STOCK DIRECT TO PUBlic at 75% saving; full sets and odd pieces. HOMER BROTHERS, 3053 W. Grand-av.
DESPERATE—MUST SELL AT ONCE BEAU. stud. couch, kit., parl., din., odd pcs., rugs, reas.; fine cond. 2652 Kimball. Irving 3244.
NEED OF CASH, SAC. BEAU. LIV., DIN., bedrm., dinette, rugs, rad., stu. couch, desks. Logan Studio, 2263 N. Kedzie. Bel. 8554.
COMPLETE CONTENTS 4 RM. APT., INCL. radio, etc., $150. Keystone 3652.

West Side.
BIG STORAGE SALE.
Beau. parlor, bedroom, din. rm. sets, $29; rugs all sizes, odd chairs, lamps, tables, etc. TUFTS STORAGE CO., 4444 MADISON ST. OPEN EVES., SUN.
BUY DIRECT FROM FACT. AND SAVE. Bedr., din. r., par. sets worth $75 for $30; $50 rugs, $16; $30 rugs, $10; samples at ½ pr.; $200 par. set, $59. Open eves. 10; Sun. 5 p. m. Showroom, 4535 Washington-blvd.
LIV. RM., DIN. RM., BEDRM. SET, 9X12 rug, like new; reas. 4751 Jackson-blvd.
8 PC. LIGHT WAL. DINRM. SET, LIKE new; reas. 419 N. Central Pk. Ked. 2259.
RUGS—AMERICAN IMPORTED, $12.50 UP. Burkes Stor., 4332 Madison-st. Open eves.

INSTRUCTION.
THE BERLITZ SCHOOL OF LANGUAGES—Speak French, Spanish, Italian, German at once by conversation. Low rates. Free trial lessons. 56 E. Congress-st. Harrison 0392.
CAN HAVE 10 ½-HOUR LESSONS FOR $3; all types ballroom and stage dancing. Studio, 737 Rush-st., 1st floor. Del. 4448.
COLLEGE EXAMS EASILY PASSED UNDER tutor of long exp.; no failures; very highest refs.; low rate. Ph. Ardmore 0394.
HIGH SCHOOL IN MONTHS, NOT YEARS. Address M S 119, Tribune.
JAZZ IN 20 LESSONS. ALL INSTRUMENTS. 5 Christensen Schools. See phone book.

BUSINESS OPPORTUNITIES.
Businesses For Sale.
APTS. FURNISHED—3 FLAT BLDG.; 9, 2 and 3 rm. apts.; 2 garages. Must sell within 5 days. 843 Leland. Edgewater 5143.
BAKERY—WELL ESTAB.; SAME LOC. 10 yrs.; will sell any price. Laf. 5565.
BARBER AND BEAUTY SHOPS—ALSO FIXtures, new, used. PAIDAR, 1108 N. Wells.
BEAUTY PARLOR—FOR SALE—SUPPLIES, equipment; cash; easy terms. Catalog sent. GIBBS & CO., 21 S. WABASH-AV.
BEAUTY SHOP—EST. 9 YRS.; MOD. EQP.; reas. for quick sale. Keystone 7318.
CANDY, DEL., GROC.—COR. LOC., OLD EST. Stm. ht.; rent $25; liv. room; gts. elec. free; $550 cash; best offer. 4323 N. Cicero.
CANDY, CIGAR, SCHOOL SUPPLIES—LIVing rms.; rt. $30; steam. 2922 Belmont.
CIGARS, CIGARETS, CANDY, NOTIONS—Nr. trans.; cor. Ogden-av. and Madison; plenty stock; good fixt.; 2 rms.; rent $35; must be sold; pr. $375; terms. 1527 Madison.
CLEANING, TAILORING AND FUR STORE, first class. Must sell at once on account of sickness. Cedarcrest 3637. 8607 S. ASHLAND.
COAL YARD—IDEAL LOC. IN WEST SUB.; prop. enclosed. Will handle 7 cars at one time; new 20 ton scale; lrg. warehouse; rent $40 mo.; will sell all improv. for $4,000. Address M X 571, Tribune.
DELIC., LUNCH, CANDY, SCHL. SUPPL.—Across from hi. schl., old est.; no competition. Also 3 rm. flat; gold mine for family. Sac. $750 cash. A rare opp. Owner must leave city. 2505 N. Lowell-av.
DELIC.—GOOD LOC. FOR PAYING BUS.; stock, fixts.; some cash; stm.; liv. rooms. Call 1:30 to 6. 2008 Montrose-av.
DELIC.-GROC.—GOOD LOC.; OLD EST. BUS. Bargain for quick sale. 1515 Oakdale-av.
DELIC., 3 RMS., BATH, RENT $35; SAC. $175 down, bal. terms. 5306 S. Ashland.
DRESS SHOP—WELL ESTAB., SAME LOC. 10 yrs.; reas. Address M Y 205, Tribune.
DRUG STORE—NORTHWEST SIDE, EXCEPtional location, good business. Must sell account death. $3,000 cash required. No brokers. Address M M 91, Tribune.
FRUIT AND VEGETABLE MARKET—Reasonable; partners disagree. Transfer corner 51st-st.-Damen.
GAR.-MACH. SHOP—EST.; REAS. RT.; SAC. acct. illness. 6509 N. Sacramento. Bri. 5812.
GAS STA.—GOOD LOC.; WILL SELL STOCK and bus. at bargain for cash, or consider a trade. Address M Y 28, Tribune.
GAS STATION—LARGE LUNCH RM.; SELL or rent. Arlington Heights 1573.
GROCERY SACRIFICE.
Other business interests force sale of 2 of the largest and best going established grocery stores in Cicero at half their actual value. Doing a cash annual business of over $250,000; low rentals. Absolutely no trades considered. No brokers need apply.
CICERO CUT-RATE GROCERIES. 6006 W. 26th-st., Cicero.
GROCERY-DELICATESSEN—CORNER. ONE of best stands on N. Side. No comp. Good stock and fixtures, 4 living rms. and bath. Must be sold quick. 2658 Florence-av.
HARDWARE AND PAINT—45 YRS. EST. $25,000 and over yearly; good for partnership; will show all records. Price $12,000. Address M P 138, Tribune.
HOTEL—24 ROOMS, IN GOOD TOWN IN Wisconsin; just the place for the right party who cares to handle beer. Address B C 33, Tribune.
HOTELS, APTS., RMG. HSES. SALE OR LSE. M. DeWoskin Co., 160 N. La Salle. Sta. 9891.
MEAT MARKET—GOOD NEIGHBORHOOD; strict investigation. Bargain if sold at once. Party with cash. 6956 N. Western.
MEAT MARKET—GOOD LOCATION; REAsonable price. 3342 Montrose-av.
MINERAL WATER AND BEVERAGE BUSIness, exc. products, customers, gd. oppty. Reas. Address T 406, Tribune.
MOVIE HOUSE—MUST BE ABLE TO SHOW profitable business. Address H 578, Tribune.
MUSIC STORE IN LARGE EASTERN IOWA town. Must sell immediately. Cheap for cash. Address B B 35, Tribune.
NEW AUTO ACCESSORY ALREADY ON market; bona fide orders to show from lge. mail order hses., dies, stock, stationery; $600 cash; no promoters. Phone Bittersweet 6773, 4 to 6 p. m.
PRINTING PLANT—MOD. 2 GORDON SHOP. Loop. Reasonable. Wabash 6745.
RADIO STORE—AT A SACRIFICE. 4344 BROADWAY, GRACELAND 7231.
REST.—EST. 10 YRS.; GD. LOC., BUS.; will sac. for cash. 623 E. 75th. Tri. 7901.
REST.—HEART OF LOOP, GOING BUS.; also bar for beer, cheap rent. Frank. 2219.
RMG. HOUSES—NORTH; 35 RMS., 36 RMS., 42 rms. and 57 rms. All cheap rent and nicely furn. at bargain prices. H. C. Dix & Co., 1131 Argyle. Longbeach 4297.
RMG. HSE., 14 RM.—SACR. ACCT. DEATH; stm. ht. Kedzie, nr. Madison. Van B. 1142.
RMG. HSE.—21 R.; RT. $115; PR. $750. Steinbock & Alexander, 160 N. La Salle.
RMG. HSE.—12 RMS., ALL RTD.; GOOD inc., low rt.; stm. ht. 2146 Washington-bl.
SCHOOL STORE AND SANDWICH SHOP—Exc. loc. 6501 S. Wood. No brokers.
SHEET METAL SHOP—FULLY EQUIPPED, including truck, loc. in Indiana Harbor. Sell reasonable on account of death. For information call Crawford 6722.
SHOE STORE—ON CORNER, NEAR LARGE dept. store Southwest Side; fully equipped, modern fixtures; clean, salable merchandise; small investment needed. Address M T 330, Tribune.
TAILORING AND CLEANING—GD. EQUIPment; must sac. 2257 Eastwood.
VENDING MACHINE ROUTES—(4), HANdling 5c Depression Proof Product. Real opportunity for man or woman to secure good income producing business. $185 each. Address M X 233, Tribune.
IF THE KIND OF STORE OR BUSINESS you want to buy is not offered for sale today, why not advertise in the Business Opportunity Wanted Column? Stop in today at The Tribune Want Ad Office, Madison and Dearborn-sts., or call Superior 0100. Ask for an Ad Taker.

Partnerships and Investments.
FACTORY CONNECTION.
Old established mfg. corp., nationally known, owns factory bldg. and complete equipment. Desires to expand and is in need of an office executive who can invest $15,000. Investment secured. Write full details. Address M P 470, Tribune.
INVESTMENT BANKING.
Young growing La Salle-st. investment house with valuable connections, half interest $10,000 cash. Capital required for expansion. Principals only. References exchanged. Address M X 464, Tribune.
45% INTEREST IN GOING 900 ACRES best improved dairy farm, roadhouse, and resort, with private lake; Wisconsin, 30 mi. from Milwaukee; 85 miles from Chicago; $5,000 cash will handle. A real opportunity. Address M T 115, Tribune.
MAN—RELIABLE, TO TAKE ACTIVE PART in good paying business. Experience unnecessary. Must be honest and willing to work. $3,000 required. Fully secured. Good salary and share of profits. ADDRESS M P 121, TRIBUNE.
ESTAB. CORP. IDENTIFIED WITH BEER and bottling supplies looking for responsible party with $10,000 capital. Address M Y 97, Tribune.
WE SHOW PROOF OF IMMED. RETURNS on inves. of $500 up; unlim. field; no exp. nec.; no sell. Address M X 154, Tribune.

Distributors.
Distributors—Go-Getters.
Interested in state or county rights. Chicago included, on fast selling, quick turning in-demand articles; if you are tired of fooling around and mean business, write or see the Direct Sales Mart, 221 N. La Salle-st., Chicago.
MAN LIVING IN CHICAGO OR VICINITY with $4,000 working capital can make permanent connection with well known corporation. Money is secured and returnable. No selling, but some outside work. Will need car. Remuneration will be satisfactory. Address B C 32, Tribune.
MEN—FOR EXCLUSIVE SALES CONTRACT various states. Standard item. 100% market, sell 25c direct dealers and consumer. Investment essential. Earnings in excess of $5,000 yearly. Address M S 121, Tribune.

Concessions, Locations, and Leases.
BEER LOCATION — 150X30. CLARK-DIvision. Best and biggest from Loop to North-av. Act quick. Lin. 1323.
GAS STATION—VACANT CORNER INCL.; all permits; excel. loc.; Central-av.-Melrose-st. For info. inquire 3206 No. Central-av.
CONCESSIONS AVAILABLE IN COMPL. equipped S. Side food mart. Boul. 5665.

Business Equipment.
ALL TYPES PIN GAMES, SLOT MACHS., peanut machs. Jack Pots sold, exch. Chi. Coin Mach. Co., 2200 N. Western.
CLEANING, PRESSING EQUIPMENT; Hoffman mach. Priced right. 342 E. 75th.
POTATO CHIP MACHINES, $50 TO $300. Terms. W. H. Walters, 309 S. La Salle-st.
COMPT. EQPT. OF RADIO SHOP, RADIOS, cabs., access., etc. Bel. 0820 for appt.

Business Service.
MANUFACTURING AND MARKETING ARrangements provided for salable ideas, inventions, and articles; describe; give phone. ADDRESS M X 468, TRIBUNE.
NEW SPECIALTIES, EXCLUSIVE MERchandise; commission basis; samples required. Address H 347, Tribune.

Wanted.
LARGE REPUTABLE TRUCKING COMpany wants to buy smaller company for cash where contracts are in downtown or near West Side district. No brokers. Address M X 110, Tribune.

RADIOS, SUPPLIES AND SERVICE.
SACRIFICE—
NEW 1933 RADIOS,
including Philco, Majestic, G. E., Crosley, Stewart-Warner, 7 tubes, $7.90 complete. 3530 IRVING PARK-BLVD.
11 TUBE RCA VICTOR SUPERHETEROdyne; long and short wave; new; regularly $119, now $79.50, complete with tubes. Terms. LYON & HEALY, 243 S. Wabash.
92 SPARTON, 8 T. FADA, 9 TUBE ZENith; choice, $25 cash. 506 W. North-av.
SCOTT CUSTOM BLT. 12; C B 1 SILVER Mar.; all makes chassis, $7 up, spkrs. and amplifiers. Wells Smith, 24 N. Wells.
SILVER MARSHALL 6 TUBE AUTO RAdio installed, $29.75. 601 Washington.
Service, Repair, Etc.
$1—RADIO SERVICE—ANY PLACE; WORK guar. Diversey Radio. ALBANY 2898.
GUARANTEED WORK, DAY AND NIGHT. CITY AND SUBURBS. ARMITAGE 2765.

USED AUTOMOBILES FOR SALE.
STEP LIVELY, FOLKS
FOR THE EXCEPTIONAL USED CAR BARGAINS OFFERED BELOW WILL NOT REMAIN LONG. 147 NEARLY NEW AND SLIGHTLY USED MODELS TO CHOOSE FROM. 5 DAYS' DRIVING TRIAL. FOLLOWING ARE TYPICAL BARGAINS SPONSORED BY
STUDEBAKER
WILLYS SIX SEDAN, 1932, that looks and runs as though it were never driven a mile. Has extras galore and all the new improvements. Do not miss this sensational Willys value at $425.
CHEVROLET SEDAN, '31. This was owned in conjunction with a Studebaker and a Buick and the result was this Chev. saw very little service. Now you can hardly tell it had been used. For today, $295.
PLYMOUTH ROADSTER, '32, with rumble seat, Floating Power and many extras. This Plymouth is one of the snappiest cars of its kind in Chicago. It's absolutely like brand new and will sell at once at $345.
FORD COUPE, '31. It was hardly driven and will give new car satisfaction today. Only $245.
BUICK 8 SEDAN, '32 De Luxe model with wire wheels, side mounts, and many costly extras. The finish has not a mar on it and the upholstery is luxurious. Motor is 100%. Cost $2,100. Now $1,185.
PACKARD SEDAN, '27. This Packard must really be seen to be appreciated. The finish, upholstery, tire and motor are A-1. For quick sale, $165.
NASH BROUGHAM, '30 five pass., that we recommend as the outstanding Nash bargain in Chicago. The motor is smooth and powerful. Smart appearance. Very fully equipped. Only $375.
OLDSMOBILE COUPE, '30, with lowslung lines and a world of power and pep. Many valuable extras. $275.
ESSEX SPORT COUPE, '30, with roomy rumble seat. The finish is bright and shiny and upholstery appears unused. Spirited performance. $225.
PAIGE COUPE, '29. It's exceptionally clean throughout and runs fine. Special at $95.
CADILLAC COUPE, '27, four pass., that was owned by a wealthy family who gave it the very best of attention. Now it will satisfy the most exacting buyer. $185.
AUBURN SEDAN, '29. Check this Auburn from bumper to bumper and you will agree that it's really in wonderful condition. A demonstration will convince you that the motor is A-1 throughout. $225.
LINCOLN SEDAN, '26. It was chauffeur driven and given the very best of attention. Substantially reduced from $365 to $125 for immediate disposal.
1931 and 1932 Studebakers at bargain prices!
'32 STUDEBAKER SIX DE LUXE SEdan. Reduced from $1,200 to $745
'32 STUDEBAKER COMMANDER 8 SEDAN with 5 wire whls. Now $975
'31 STUDEBAKER PRESIDENT 8 SPT. RDSTR. Special for $745
'31 STUDEBAKER COMMANDER 8 BROUGHAM with 6 wire whls. $695
'31 STUDEBAKER DICTATOR 8 SEDAN. A real beauty for $495
STUDEBAKER
SALES CO. OF CHICAGO.
26TH AND MICHIGAN
Terms. Open Eves. Calumet 6492.

Auburns, 1932s and 1931s.
Conv. Sedans and Conv. Coupes. Free wheeling; 6 w. whls., side mts., white wall tires. Orig. cost $1,587. Repos. Sac. for as low as $445. Your car as dn. pay. Bal. 12-24 mos. 7 day driving trial. Always open. G. M. S. FINANCE CORP. 4635-37 Washington-blvd.
AUBURN 8 DE LUXE '32 SEDAN—FREE wheeling; spec. eqpmt.; 6 w. whls., tire covers. Cost over $1,600; must sell, $565. Your car as down payment, bal. 12-24 mos. We Finance All Parts of U. S. and Canada. 3939 Washington-blvd. G. N. C. FINANCE CORP. AT CRAWFORD.
AUBURN—'31 SEDAN; 4 DR., SMART IN BLACK AND RED; WHITE WALL TIRES; 100% WELL KEPT. A "BETTER" CAR FOR LESS THAN AVERAGE PRICE. $495. SOUTH SHORE BUICK, INC. 6935 STONY ISLAND. FAIRFAX 0295.
AUBURNS—'31S, '32S. ALL BODY TYPES. Fully equip. Like new. $495 and up. Tms. MILLER, 4444 Irving Park.
AUBURN—'31 CONVERT. SED.; SIDE MTS., $475. 2825 Sheffield-av. L. V. 8000.
Buicks—Buicks—Buicks.
1932 8-97 Sedan; long wheel base; Wizard control; 6 wire whls., side mts., chrome covers, heater. Cost $2,275. Our price $1,075.
1932 8-96 5 pass. Coupe; long wheel base, Wizard control, wire whls., trunk. Hardly used. Cost over $2,250; our price only $1,075.
1931 8 Convert. Coupe; long wheel base; 6 wire whls., chrome covers; only $565.
We Finance All Parts of U. S. and Canada. YOUR CAR DN. PAY., BAL. 12-24 MOS. 90 DAY GUAR. 7 DAY DRIV. TRIAL. 3939 Washington-blvd. G. N. C. FINANCE CORP. AT CRAWFORD.
BUICKS.
1933-1932-1931.
1933-87 Sedan; w.w.; 130 inch w. b. Used.
1932-97 Sedan; 6 w. w.; 136 inch w. b.
1932-86 5-Pass. Coupe; 6 w. w., radio.
1932-56 Coupe; wire whls., rumble seat.
1931-86 5-Pass. Coupe; w. w.; radio.
1931-67 Sedan; 6 wire wheels.
Above cars are Finance Co. repossessions. No reasonable offer will be refused. 90 day guarantee. Your old car taken as down payment. Terms arranged to suit. ILLINOIS FINANCE CO., 4633 W. Madison-st. Columbus 7888.
BUICK 1932-97 SEDAN.
This beautiful, roomy 5 pass. sedan with orig. Midnight blue finish, brown mohair interior and full detail; can't be told from brand new; has 6 wire whls., side mounts, tire covers, ride control, Lorraine spot, h. w. heater, free wheeling. Nothing else to buy, and you get with it Cadillac's "Service Saver Policy." Priced special, $1,250. Your old car accepted as cash; terms to suit. CADILLAC MOTOR CAR CO., Fcty. Brch. 2258 S. MICHIGAN-AV.
Buicks, 1933s and 1932s.
Used, 4 door, 5 pass. De Luxe Sedans; wire whls., new type ventilation; all repos. cars. Can't tell from new; must be sold at once; as low as $785. Your car as dn. pay. Bal. 12-24 mos. 7 day dr. trial. 90 day guar. G. M. S. FINANCE CORP., 4635-37 Washington-blvd.
Buick 1931 7 Pass. Sedan.
De Luxe, 132 in. whlbase., beautiful blk. finish. Just like new. Reposs. Sacr. for $585. Your car as dn. pay. Bal. 12-24 mos. 7 day driv. trial. 90 day guar. Always open. G. M. S. FINANCE CORP., 4635-37 Washington-blvd.
BUICK—1931 DE LUXE SPT. COUPE. RUMble seat; 132 in. wheelbase; equipment includes 6 new tires, metal side mt. covers, hot water heater, spotlite. Painted black with tan trim. In storage 1 year. Orig. cost $2,135; sac. for owner at $795. Terms. JAS. LEVY BUICK CO., 2257 S. MICHIGAN.
Buick 1932 Sedan, $595.
4 door; wizard control; cost $1,394. Terms or trade. PETERSEN AUTO SALES. 2419 MICHIGAN-AV.
Buick 1932 De Luxe Sedan.
6 w. w.; chrome tire covers, hot water heater, etc. A really beautiful car, almost new, at big saving. Fully guar. by LINCOLN PARK BUICK, 2825 N. Halsted.
BUICK—1932 DE LUXE 7 PASS. SEDAN; wire whls.; free whlg.; ride control; cost $2,375; our price, $1,175; terms or trade. PETERSEN AUTO SALES. 2419 MICHIGAN-AV.
BUICK 8—REAL 1932 5 PASS. COUPE, SEDANS AND SPORT SEDAN, $1,050. VALUES FOR ABOUT ½ TO CLOSE OUT DEALER'S STOCK. WARRANTED. 1132 DIVERSEY-BLVD.
BUICK—LATEST 1932-87 DE LUXE 5 PASS. Sedan; 6 wire whls., side mts.; almost new; repos.; $1,050. S & G Auto Finance Co. 4635-37 W. MADISON-ST.
BUICK—'29 5-PASS. CPE.; LONG WHL. base; all new tires; $295. Petersen's. 2419 MICHIGAN-AV.
BUICK—8 SEDAN, 1931, LIKE NEW; $198 PAST DUE. SEE THIS TODAY. MORTGAGE LOAN SECURITIES, INC., 3731-55 WENTWORTH. BOUL. 5281.
BUICK — 1931 87 SEDAN; LIKE NEW; guar. by Auth. Dealer; $265 down. Terms. LOGAN SQUARE BUICK, 2468 Milwaukee.
BUICK—'28 MAST. 5 PASS. COUPE PRICED to sell at once, $150. $10 to 1-3 down, bal. 20 mos. 2234 S. Michigan-av.
BUICK—8 CYL. SPT. COUPE, '31, RUMBLE seat; in excel. cond.; only $415; 1-3 dn., bal. 20 mos. 2234 S. Michigan. Cal. 5810.
BUICK — '28 COACH. PERFECT COND. Must sacrifice. $95. 1209 N. California.
BUICK—1930 5 PASS. COUPE; VERY CLN.; only $435. 1930 Irving Park-blvd.
Cadillac 7 Pass. Sedan, '30.
Cust. Fleetwood. Here really is something! De luxe eqpt., blk. finish. Perf. cond.
$1,000.
PAULIN-KIRKPATRICK, 2244 S. Michigan. Vict. 2321.
CADILLAC—TAXI MEN, ATTENTION.
$20—DOWN—$20.
Choose your car from our stock of high class 7 pass. cars, '28-'31. The only house in Chgo. that can deliver for only $20 cash. I. A. C. FINANCE CO., 2022 N. CALIFORNIA.

USED AUTOMOBILES FOR SALE.
Bankers' Sale
Guaranteed Repossessed Cars
PAY OFF PAST DUE NOTES. BAL. MO.

Must be sold this week.	Past due.	Bal. mo.
1933 Graham, 8 H. Strk., used	$250	$44.50
1933 Plymouth 6 cpe., w. w.	300	29.50
1933 Plymouth 6 Sed., used	265	30.00
1933 De Soto 6 Sed., w. w.	325	32.50
1932 Plymouth Sedan	185	21.00
1932 Hupp. 6 Spt. cpe., R. S.	250	24.50
1932 Chevrolet Coach	125	27.50
1932 De Soto Sedan, 6 w. w.	175	22.00
1932 Chrysler 6 Sedan	200	28.50
1931 Auburn 8 Sedan	175	27.00
1931 Hudson 8 Spt. Cpe.	150	24.50
1931 Chrysler 6 Sport Cpe.	195	30.00
1931 Nash 6 De Luxe Sed.	125	24.50
1931 Hupp. 8 Sed., 6 w. w.	200	29.50
1931 Graham Lt. 6 Sed.	125	17.00
1931 Hupp. 6 Cpe., free wheel	185	21.00
1931 Chevrolet Conv. Coupe	100	19.50
1931 Olds. Sedan, wire whls.	225	25.00
1931 Ford Coupe, rumble seat	100	18.50
1931 Willys 6 Coach	125	20.00
1931 Ford Fordor	100	19.50
1931 Stude. 8 Conv. Coupe	150	22.50
1931 Buick 8-87 Sed.	250	34.50
1930 Franklin 7 Pass. sedan	250	34.50
1930 Essex Town Sedan	75	15.00
1930 Buick 6 Coupe, rum. seat	100	16.00
1929 Hudson Sedan, radio	75	15.00

FIRE, THEFT INS. INCLUDED.
Tax Warrants Accepted
3327 MILWAUKEE
Buy Now—Save Sales Tax.
AT CRAWFORD. OPEN EVES. AND SUN.

Cadillac V-8-35531, $1,395.
This very smart, honestly conditioned 5 pass. coupe has most attractive original Blue and Black trim, tan whipcord interior is spotless and shows no wear. Tastefully equipped with Lorraine spotlight, luggage compart. Vogueish artil. whls. Lib. tms., trd. CADILLAC MOTOR CAR CO., Fcty. Brch. 2258 S. MICHIGAN-AV.
Cadillac 1930 Town Sedan.
De Luxe 5-pass., 6 wire whls., side mts., heater, spot. Cost $3,250. Looks and runs like new. Repos. Sacr. for $645. Your car as dn. pay. Bal. 12-24 mos. 7 day dr. trial. G. M. S. FINANCE CORP., 4635-37 Washington-blvd.
CADILLAC—REAL 1931 V-8 SEDAN THAT CANNOT BE TOLD FROM NEW. JUST OUT OF STORAGE. $1,175 TAKES $3,000 VALUE. PH. W. TAYLOR, WELLINGTON 7802.
CADILLAC—TOWN SEDAN, 1930, A-1 COND. Sacrifice. Columbus 8857, after 6 p. m.
CHEVROLET—'32 COACH. Excellent shape; privately owned; $335. Phone Sheldrake 4678, evenings. No dealers.
CHEVROLET—1931 SPORT COUPE; RADIO, spotlite, heater; perf. cond. thruout. Bargain. Private. BOULEVARD 2469.
CHEVROLETS — '30, '29 SEDANS; LIKE new; sac. for $125 and up; terms, trade. PEOPLES FINANCE CO., 2919-27 Madison.
CHEVROLET—'30 COUPE; SPECIAL, $145. Glenn E. Holmes, Inc., 30 West Lake-st.
CHEV.—1928 SEDAN; A REAL GD. CAR IN every way; $85. 7610 S. Honore-st.
CHRYSLER '32 8 DE LUXE SEDAN—FREE whlg., 6 w. whls., chrome tire covs., htr., many extras; cost $1,865; our price $695. Your car as down pay., bal. 12-24 mos. 7 day driving trial. We Finance All Parts of U. S. and Canada. 3939 Washington-blvd. G. N. C. FINANCE CORP. AT CRAWFORD.
CHRYSLER 8 '32 IMP. SEDAN—LONG WHL. base; 6 w. whls. Cost over $2,800. Hardly used. Repos. Sacr. for $895. Your car as down pay., bal. 12-24 mos. 7 day driv. trial. We Finance All Parts of U. S. and Canada. 3939 Washington-blvd. G. N. C. FINANCE CORP. AT CRAWFORD.
CHRYSLER—REAL '32 IMPERIAL, FLOATING POWER, CLUTCH CONTROL, SEDAN AND 5 PASS. DE LUXE COUPE, HARDLY RUN; THEY MUST BE SOLD. PRICED LOW AS $695. WARRANTED. M. GOLDIE, 1132 DIVERSEY-BLVD.
CHRYSLER—1932 IMP. 8 DE LX. 4 DR. sed; used 60 days; 6 wd. w.; cost $2,695; now $1,175. Also latest 1931 de lx. 8 4 dr. sed. at $495; tms. Petersen's. 2419 MICHIGAN-AV.
CHRYSLER—1932 IMPERIAL DE LUXE 5-pass. Sedan; 6 wire whls., side mts., radio; other extras; classiest in city; repos.; barg.; $985. S & G Auto Finance Co. 4635-37 W. MADISON-ST.
CHRYSLER—1930 SPT. ROADSTER, $145. 1647 S. CRAWFORD-AV. CRAWF. 1647.
Cord 1931 De Luxe Sedan.
4 door, 5 pass., 6 w. w., side mts., white wall tires, heater, spotl. Orig. cost $3,375. Looks just like new. Repos. Sac. for $685. Your car as dn. pay. Bal. 12-24 mos. 7 day driv. trial. 90 day guarantee. Alw. open. G. M. S. FINANCE CORP., 4635-37 Washington-blvd.
CORD—1930 CUSTOM SEDAN; 6 WIRE wheels; white wall tires, metal tire covers. Wonderful condition. Only $95 down. Balance easy terms. No endorsers. 5710 BROADWAY. LONGBEACH 1252.
De Sotos, 1932s.
4 dr., 5 pass. De Luxe Sedans, Coupes, wire whls., 2d series, free wheeling, floating power, auto. clutch; cost $924; repos. Sac. as low as $495. Your car as dn. pay. Bal. 12-24 mos. 7 day driv. trial. Alw. open. G. M. S. FINANCE CORP., 4635-37 Washington-blvd.
DODGE—'32 STRAIGHT 8 4 DR. DE LX. sedan; wire whls.; beautiful whipcord upholstery; orig. cost $1,398; our price, $525; terms or trade. PETERSEN AUTO SALES. 2419 MICHIGAN-AV.
Dodge 1929 Senior, $295.
Sedan, 6 w. w., orig. finish; like new. See it today. TOM HARRIGAN, INC., 442 Madison-st., Oak Park. Austin 1220.
DODGE—SEDANS '33 MODELS, USED IN demonstrating service and, as we are going out of business, will sell at a big savings. DASHIELL MOTOR CO., 2542 S. Michigan-av.
DODGE—SENIOR 6 SPORT 4 PASS. COUPE, 2d series 1928; de luxe, equipped; 6 w. w., side mts., spotlight, etc.; $195. GLENN E. HOLMES, Inc., 30 West Lake-st.
DODGE—'30, 4 DR. SEDAN; D. A. MODEL. $175. Terms. Kushler, 6330 Broadway.
Essex 1932 Coach.
Latest Terraplane model exactly like day it left the factory. Practically no mileage. Perfect throughout. Now only $135 down. Balance in terms to suit you. We trade. HEALY MOTOR SALES. 7150 Stony Island. Hyde Park 0035.
FORDS, LATE V-8S
$100 DOWN OR TRADE, 18 MONTHS TO PAY BALANCE. 90 DAY GUARANTEE.
Late 1932 V-8 Standard Coupe $375
Late 1932 V-8 Standard Tudor 385
Late 1932 V-8 De Luxe Tudor 395
Late 1932 V-8 De Luxe Cpe., rum. st. .. 410
Late 1932 V-8 De Luxe 4 Door 435
Late 1932 4-cyl. De Luxe Roadster 325
LITSINGER
MOTOR COMPANY
Edward R. Litsinger.
913 to 925 W. Jackson-blvd. Always open. Chicago's Largest Authorized Ford Dealer. Over 40,000 Satisfied Owners.
FORDS—Guaranteed—FORDS
1932 V-8 Tudor; special .... $125 down
1932 V-8 De Luxe Coupe .... 150 down
1932 V-8 Town Sedan .... 160 down
1931 Victoria (late); side mts. .. 110 down
1931 Fordor; slanting windshield .. 86 down
1931 Tudor; like new .... 75 down
1930 Roadster; rumble seat ...... 55 down
1929 Tudor; act quick .... 40 down
1928 Tudor; good condition $80
GLENN E. HOLMES, Inc., 30 E. Lake-st.
FORDS—MODEL A, ALL STYLES, 1929-1932. PAYMTS. TO SUIT YOUR PURSE. MORTGAGE LOAN SECURITIES, INC., 3751-55 WENTWORTH. BLVD. 5281.
FORDS—100, 1929, 1930, 1931, AND 1932's. All models and types. Priced to sell at once. See our bargains before you buy. LAWDER BROS., 6900 VINCENNES-AV.
FORD—'29 TUDOR $95
Ford '29 Coupe, rumble seat $110
Ford '29 Convertible Coupe $125
Shanesy, 2825 Sheffield-av. L. V. 8000.
FORD—1932 DE LUXE V8 TUDOR; ALmost new. Low mileage. $125 down. GLENN E. HOLMES, Inc., 30 West Lake-st.
FORD—1931 TUDOR; WONDERFUL CONdition; orig. equip. thruout.; take $50 dn. Slumbrick Motor Sales, 1711 W. 95th-st.
FORD—1932 V-8 DE LUXE SEDAN AND Victoria; ltr. samples; your choice, $575. Tms., trd. Slumbrick Motors, 1711 W. 95th.
FORD—1931 COUPE, FIN. ARABIAN TAN; only $195; $10 to 1-3 dn., bal. E. Z. Michigan Ave. Chevrolet, 2234 S. Michigan.
FORD—1931 DE LUXE SEDAN; MOTOR, tires, finish A1; $255. 1109 N. Clark-st.
FORD—'32 TUDOR, REASONABLE. A-1 condition all around. Euclid 3772 J.
FORD—'31 COACH, EXACTLY LIKE NEW; bargain; terms. Residence, 933 N. Crawford.
FORD—1930 TUDOR; LIKE NEW, $125. Terms. Trade. Levy's, 724 Milwaukee.
FORD—1931 DE LUXE COUPE, $195. LIKE new. Glenn Holmes, 30 West Lake-st.
FORD—1932 8 TUDOR; LOW MILE.; RAdio, htr.; $375. 4119 Broadway. Bit. 0786.
FORD—1931 COACH, $250. EMICH CHEVROlet Co., 6501 N. Western-av.
FORD—'29 COUPE, $75; $10 TO 1-3 DN., $2 weekly. 2234 S. Michigan-av.

The Tribune does not knowingly accept automobile advertising which misrepresents the year of the car. If you wish to confirm the year model of a used car advertised in its columns, secure the serial number (which determines the year model) and telephone the Tribune, Superior 0100, Local 328, for verification.

USED AUTOMOBILES FOR SALE.
AMERICAN FINANCE
5 day driving trial; 90 day guar. 1-3 down, bal. 18 mos.
1931 Stutz 8 custom sedan, w. w., s. m. .. $895
1932 Nash custom sedan 595
1931 Buick 8-91 sedan 575
1931 Marmon Big 8 sedan, w. w., s. m. ... 495
1932 Rockne sedan 450
1932 Essex Pacemaker sedan 425
1932 Plymouth sedan 395
1932 Chevrolet de luxe sed., w. w., s. m. .. 395
1932 Hupmobile sport road., w. w., s. m. 395
1931 Pontiac coupe, wire wheels 365
1931 Chevrolet de luxe sed., w. w., s. m. .. 295
1931 Hudson Town sedan, side mts. 295
1929 Buick Standard sedan 195
1929 Hudson sedan, w. w., s. m. 175
1930 Graham-Paige sedan 165
1929 Oldsmobile roadster 165
1930 Graham 4 speed sedan 165
1929 Nash Standard sedan 150
1929 Dodge 6 sedan 135
1929 Auburn 6 sedan 135
1930 Whippet coach 125
1928 Reo Victoria coupe 125
1927 Packard 7-pass. sedan 125
1927 Lincoln sedan 125
6050 Cottage Grove
HYDE PARK 7200.

Ford 1932 V-8 Victoria.
In A1 condition thruout. Very low mileage. This Victoria coupe is one of the very last '32s. Completely equipped, including radio. Will sacrifice for $140 down and 12 notes of $28 per month. We trade. HEALY MOTOR SALES. 7150 Stony Island. Hyde Park 0035.
FRANKLIN
THE IDEAL CAR FOR ALL-WEATHER DRIVING.
THOROUGHLY RECONDITIONED.
'31 sedan, 5 pass., w. w., s. mts. $1,075
'30 brougham, w. w., side mounts 895
'30 special sedan, w. w., s. mounts ... 850
'30 club sedan, 6 w. w., side mounts .. 850
'30 de l. sed., 5 p., 6 w. w., s. mts. ... 850
'29 sedan, 6 p., 6 w. w., s. mounts ... 595
'29 limousine, 7 pass., side mounts ... 550
'29 sedan, 5 pass. 550
'28 sedans, 5 and 7 pass. 395
'28 brougham, 5 pass., side mounts ... 395
LIBERAL TERMS AND TRADES.
Franklin Factory Branch,
2000 S. Michigan-av. Victory 2000.
OPEN SUNDAYS AND EVENINGS.
FRANKLINS.
1929 De Luxe Sedan; 6 w. w. $545
1930 Club Sedan; 6 w. w. 745
LINCOLN PARK BUICK, 2825 N. Halsted.
HUDSON .... BUYS
OFFICIAL'S CARS.
These are the latest 1932 Hudsons used by officials of this company and are in absolute new car condition. All have selective free wheeling, automatic clutch, startix. Two and 4 door sedans only, and while they last will be offered at substantial savings. Terms and trades. Butler Motors, Inc., Hudson-Essex Dist., 2457 Michigan-av., Vict. 7600.
HUPMOBILE '33 USED CUST. SED.—AUTO. clutch, ride control; 6 w. whls., side mts., chrome tire covers, safety glass. Purchased less than 60 days ago. Cost over $1,385. Repos. Sacr. for $725. Your car as down pay., bal. 12-24 mos. 7 day driving trial. We Finance All Parts of U. S. and Canada. 3939 Washington-blvd. G. N. C. FINANCE CORP. AT CRAWFORD.
HUP—8, '30 DE LUXE SEDAN; LIKE NEW. $375 cash. Atl. 2100, Apt. 335.
LA SALLES
V-8-34531 — Distinguished Convertible Coupe, original Dark Blue finish same as NEW, strikingly set off with red trim and wire wheels; new U. S. Royal tires. This warranted La Salle has special leather interior, rumble seat, h. w. heater, rad. grille. Priced very low at only $1,145
V-8-34531 Town Sedan, striking original finish. This model sets a new standard; it has been thoroughly conditioned in our New Car Service Division and carries our "Service Saver Policy." Interior is spotless and shows no use; upholstered in a beaut. whipcord; every luxurious appointment. Equipped with 6 wire whls., side mounts, tire covers, trunk and trunk rack, rad. grill, etc. Priced low now $1,245
Drive Your Old Car in for High Appraisal Value. TERMS TO SUIT YOU.
Cadillac Motor Car Co.
. . Factory Branch . .
2258 South Michigan
La Salle 1931 V-8 Sedan.
4-dr., 5-pass. De Luxe, 6 wire whls., side mts., chrome tire cov., heater; cost $3,175. Just like new. Repos. Sacr. for $895. Your car as dn. pay. Bal. 12-24 mos. Alw. open. G. M. S. FINANCE CORP., 4635-37 Washington-blvd.
LA SALLE—REAL 1931 DE LUXE TOWN SPORT SEDAN; 6 W. WHEELS, TRUNK, HARDLY RUN; $985 TAKES IT. WELLINGTON 7802. MR. GOLDIE.
LA SALLE—'30 5 P. SEDAN $750
La Salle '28, 5 pass. Sedan $395
Shanesy, 2825 Sheffield-av. L. V. 8000.
LA SALLE—'30 7 PASS. BARGAIN. MRS. Zoller, 3357 W. 5th-av. Ked. 0376.
LINCOLN 1930 7 PASS. CUST. SEDAN—Like new; 6 wire whls. Cost over $5,900. Our price $895. Car as dn. pay., bal. 12-24 months. 7 day driving trial. Open evenings. We Finance All Parts of U. S. and Canada. 3939 Washington-blvd. G. N. C. FINANCE CORP. AT CRAWFORD.
LINCOLN—VERY LATEST 1932 8 CYL., 4 dr. de lux. sed.; free whlg.; cost $3,785; now $1,895; also several 1931s priced from $1,350 up; tms. Petersen's. 2419 MICHIGAN-AV.
LINCOLN—REAL 1932 DE LUXE SPORT SEDAN; 6 WIRE, RADIO, SPOTLITE, GENERAL TIRES, ETC. HARDLY DRIVEN. A $3,900 CAR FOR ABOUT HALF. CALL WELLINGTON 7802.
LINCOLN—1930 LIMOUSINE, 7 PASSENGER custom built Brunn body, 6 wire wheels, side mounts. Car like new in every way. $695. 4627 W. MADISON-ST.
LINCOLN—'30, 5 P. COUPE $1,175
Lincoln '29, 5 pass. Sedan $975
Lincoln '29, 7 pass. Sed.; side mts. $725
Shanesy, 2825 Sheffield-av. L. V. 8000.
LINCOLN—'28 7 PASS. SEDAN, LIKE NEW; low mil.; $485. 650 Madison-st., Oak Prk.
NASH '32 BIG 8 SEDAN—6 W. WHLS., SIDE mts., chrome covers, trunk; cost $2,350. Repos. Sacr. for $695. Your car as down pay., bal. 12-24 mos.; 7 day driving trial. We Finance All Parts of U. S. and Canada. 3939 Washington-blvd. G. N. C. FINANCE CORP. AT CRAWFORD.
NASH 8 '32 COUPE—6 WIRE WHLS., SIDE mts. Hardly run. Cost over $1,300. Repos. Sacr. for $445. Your car as down pay., bal. 12-24 mos. 7 day driv. trial. Open eves. We Finance All Parts of U. S. and Canada. 3939 Washington-blvd. G. N. C. FINANCE CORP. AT CRAWFORD.
NASH—LATE 1931 COACH, LIKE NEW, with Philco radio; sacr. for $300; private. 2478 E. 75th-st. Phone Regent 0730.
NASH—1932 CONVERTIBLE 2 DR., LIKE new. Was $850; now $525; $150 dn., bal. E. Z.; your car as part pay. 2234 S. Mich.
OAKLAND — '27 COACH; GOOD COND.; private party; $25 takes it. 851 Roscoe.
Oldsmobile 1931 6 Coupe.
Natural wood whls., heavy duty tires. Beau. blk. finish. Looks just like new. Reposs. Sacr. for $395. Your car as down paymt. Bal. 12-24 mos. 7 day driv. trial. Alw. open. G. M. S. FINANCE CORP., 4635-37 Washington-blvd.
OLDSMOBILE—LATEST 1932 DE LUXE conv. cp.; 6 chrome plated wire whls.; white wall tires, s. m.; free whlg.; ride cont.; 3 mos. old; cost $1,392; now $675. Petersen's. 2419 MICHIGAN-AV.
OLDSMOBILE—'31 COACH; GOOD COND. IN storage 10 mos.; priv. party will sac. for $310 cash. 1224 E. 46th-st., rear.
OLDS.—'31, BEAU. BLUE CONV. COUPE; rum. seat, side mts. Had mech. care. $335. Arr. terms; sm. dn. pay. Priv. Lak. 0109.
Packard 7-4030, $895.
Custom 8 Convertible Coupe with rumble seat appears exactly the same as NEW. Its lustrous Dark Green finish with black trim, brown leather upholstery and stylish top make this an outstanding motor car possession; 6 wire whls., 2 mounted forward; almost new tires with covers, Lorraine light, heater, trunk rack, etc. Conditioned in our New Car Service Division carrying our "Service Saver Policy." Full price only $895. Liberal terms and trade arranged to suit you. CADILLAC MOTOR CAR CO., Fcty. Brch. 2258 S. MICHIGAN-AV.
PACKARD—8 STD. CLUB '30 SEDAN. Can't be told from new; 6 wire whls., side mts., chrome covers, hot wat. heater, trunk. Cost over $2,950. Repos. Sacr. for $585. Your car as dn. pay. Bal. 12-24 mos. 7 day driv. trial. 90 day guar. Open eves. We Finance All Parts of U. S. and Canada. 3939 Washington-blvd. G. N. C. FINANCE CORP. AT CRAWFORD.
PACKARD—1931 STD. 8 CONVERT. COUPE. Like new; 6 whls., side mts., heater, rumble seat. Cost over $2,850. Repos. Sacr. for $735. Your car as dn. pay., bal. 12-24 mos. We Finance All Parts of U. S. and Canada. 3939 Washington-blvd. G. N. C. FINANCE CORP. AT CRAWFORD.
PACKARD—1930 LIMOUSINE.
ATTENTION TAXI MEN!
Perfect condition; side mts., etc. Bargain. WEST SIDE BUICK SALES CO. 4666 WASHINGTON-BLVD.
PACKARD—LATEST 1932 STD. 8 DE LUXE Sedan; 6 whls., side mts.; prac. new; repos.; barg.; $1,295. S & G Auto Finance Co. 4635-37 W. MADISON-ST.
PACKARD—REAL 1932 STAND. 8 SEDAN. HARDLY RUN; $2,650 CAR FOR $1,095. J. JOHNSON, WELLINGTON 7802.
PACKARD—'31 7 PASS. SED., LIKE NEW; best offer. Mrs. Ward, 3356 Adams-st.

USED AUTOMOBILES FOR SALE.
Charles J. Dempsey, Inc.
AUTHORIZED FORD DEALER.
Offers best buys in 17 yrs. experience.
1928 Ford, Model A tudor sedan $75
1932 Ford V-8 tudor, like new $385
1930 Ford, Model A tudor, good cond. .. $165
1931 Buick, coupe, perfect cond. $350
50 Other Bargains. All Makes.
2300 MADISON-ST.
UNDER $100—TERMS.
Ford 1929 Tudor $85
Nash 1927 Victoria coupe, Adv. 85
Nash 1927 Sedan, Advanced 35
Oldsmobile 1927 coupe 35
Pontiac 1926 coach 35
Nash Dir., 7158 Stony Island. Dorch. 3309.
PACKARD— PACKARD—
5 PASSENGER SEDANS.
1929 Models, "626"
$350 TO $550
NO CASH DOWN
If Your Car Covers Down Payment.
LIMITED NUMBER ONLY.
A number of these popular Packard "8" models are on display at our three branch stores. If you act quickly, you can secure, after trial, at these amazingly low figures a superb Packard that will give you years of splendid service. Wide range of colors and upholsteries. Each is in exceptional condition. Some are rebuilt; some have new tires; all will give an exceptionally good account of themselves. Go to any of our stores, take a long ride in one of these Packards. Your present car accepted in trade.
PACKARD MOTOR CAR CO. OF CHICAGO. 2357 S. Michigan-av. Calumet 7400. 7320 Stony Island-av. Butterfield 8400. 1735 E. Railroad, Evanston. Hollyct. 2121.
PIERCE-ARROW—1931 4 DOOR DE LUXE; full 5 pass. sedan; 6 wd. w., sd. mts.; hot water heat front and rear; cost $3,985; our price $865; tms. Petersen's. 2419 MICHIGAN-AV.
PIERCE-ARROW—1931 MODEL 5 PASS. Sedan; De Luxe equipment; six whls., fender wells. A really beautiful car. Will sacrifice. Dashiell Motor Co., 2347 S. Michigan.
PIERCE-ARROW—'32 SALON SEDAN; 5 mos. old; 6 artillery whls.; sd. mts.; metal covers; Startix; free whlg.; ride cont., etc. Cost $3,400. Now $1,575. 6811 S. Halsted.
PIERCE 8 1932 SPORT ROADSTER—HARDLY RUN; $1,075 TAKES $2,850 VALUE. 1132 DIVERSEY-BLVD.
Plymouth '32 De Luxe Cpe.
2d series, wire wheels, rumble seat, free wheeling, automatic clutch, floating power; just like new; repos.; sac. for $445. Your car as dn. pay. Bal. 12-24 mos. Alw. open. G. M. S. FINANCE CORP., 4635-37 Washington-blvd.
Plymouth 1933 6 Cyl. Sedan.
Used. Has wire wheels and complete '33 equipment. Car is really like new in every detail. Only $185 down. Balance small monthly notes. We trade. HEALY MOTOR SALES. 7150 Stony Island. Hyde Park 0035.
PLYMOUTH—LATEST $395 1932 P B Coach with much extra equipment, heater, etc. Driven very little. Full 90 day written guarantee. $20 to 1-3 down. M. J. KELLY, 4445 W. MADISON.
PLYMOUTH—SED., '33 MODELS, USED IN demonstrating service and, as we are going out of business, will sell at a big savings. DASHIELL MOTOR CO. 2542 S. Michigan-av.
Plymouth '31 Spt. Rdst., $195
Rum. seat, 6 wire wheels, painted canary yellow; it won't stay long. Tom Harrigan, Inc., 442 Madison-st., Oak Park.
PLYMOUTH—'33 SEDAN; USED ONLY AS demo.; big saving; 21 years at same location; we will be here to serve you. Tom Harrigan, Inc., 442 Madison, Oak Park.
PLYMOUTH—1932 SEDAN, P B 2D SERIES, 4 dr. Automatic clutch. Driven only 2 months. Sacr. $425. Easy terms. Trade. INDEPENDENT FINANCE, 2700 Madison.
PLYMOUTH—'33 6 SED., DEM.; LOW MI.; like new; $565. 2243 Michigan. Cal. 6200.
PONTIAC—VERY LATEST '32 CUSTOM 4 door sedan; free whlg.; ride cont.; used only short time; originally cost $1,140; now $495. terms. Petersen's. 2419 MICHIGAN-AV.
PONTIAC—'31, 5 P. SEDAN $325
Shanesy, 2825 Sheffield-av. L. V. 8000.
Reo 1930 Sedan.
Master 6 Flying Cloud; 6 wire whls., side mts., chrome tire covers. Cost $2,240. Reposs. Sac. for $385. Your car as down pay. Bal. 12-24 mos. 7 day driv. trial. Alw. op. G. M. S. FINANCE CORP., 4635-37 Washington-blvd.
REO—LATEST 1932 FLYING CLOUD 8 SEdan; 6 wire whls., side mts.; prac. new; equip.; barg.; $1,050. S & G Auto Finance. 4635-37 W. MADISON-ST.
ROLLS-ROYCE PHANTOMS
4 pass. sport sed. also 6 pass. sed. Must sac. to close estate. L. A. McCormick Realty Trust, Ltd., 6625 Dorchester. R. P. 9091.
Studebaker 1932 Sedan.
4 dr., 5 pass. Pres. 8 De Luxe, 6 w. whls., side mts., chrome tire covers, heater. Cost $2,475. Repos. Sacr. for $785. Your car as dn. pay. Bal. 12-24 mos. 7 d. driv. trial. G. M. S. FINANCE CORP., 4635-37 Washington-blvd.
STUDEBAKER—'32 8 COM. SEDAN, LIKE new. 6 wire whls.; cost $1,800. Our price $695. Your car as down paymt. Bal. 12-24 months. 7 day driv. trial. Open eves. We Finance All Parts of U. S. and Canada. 3939 Washington-blvd. G. N. C. FINANCE CORP. AT CRAWFORD.
STUDEBAKER '29 CONV. COUPE—RUMBLE seat; 6 new tires; hot water heater. Nearly new car. Repos. Sacr. for $165. Your car as down payment, balance 12-24 months. 3939 Washington-blvd. G. N. C. FINANCE CORP. AT CRAWFORD.
STUDEBAKER—1931 COMM. 8 SEDAN; 6 w. w., side mts., etc. Special $535. NORTHWEST PONTIAC, 3807 Lawrence-av.
STUTZ—COUPE, 1928 MOD.; HOT WATER heater; 6 gd. tires; rble. seat; recently painted; $350; can be seen rear gar. of 3730 Lake Shore-dr. Ask for Dan.
STUTZ—ROADSTER, 1928 MOD.; EXC. MOtor; recently painted; 6 good tires; rumble seat; $350. Can be seen garage rear 3730 Lake Shore-dr. Ask for Dan. Lak. 0804.

AUTOMOBILES WANTED.
USED OR WRECKED CARS AND TRUCKS. City or sub.; new and used pts.; all cars. P. A. '32 Plym. and '32 Chev. coach bodies. MARTIN AUTO PARTS CO., 2028 Southport-av. Ph. Diversey 2772.
WANTED—50 LIGHT CARS AT ONCE FOR cash. Ray Tennes, Auth. Ford Dealer. 2451 N. SACRAMENTO-AV.
BEST FORD COUPE; $50-$75 BUYS. NO dealers. Call Lake View 4235.
HIGHEST CASH PRICE FOR YOUR LATE model car. 4620 W. Madison. Mans. 5800.
I'LL GIVE YOU MORE CASH FOR YOUR automobile. 1930 Irving Pk.-bl. Buc. 0588.
CARS WANTED — ANY MAKE; HIGHEST cash prices paid. 5665 W. Lake. Aus. 2042.
WANTED—50 LATE AUTOS. BRING CARS; get cash. 6811 S. Halsted. Went. 2727.
WTD.—50 LATE AUTOS FOR CASH. 3327 Milwaukee, at Crawford. Pen. 4379.
WTD.—LIGHT TRUCKS AND DELIVERIES; for spot cash; highest prices. Eng. 4700.
WTD.—BEST SMALL CAR $100 CASH will buy. 3940 N. Seeley. Well. 6437.
$350 CASH FOR 8 CYL. SED. NO DEALER. M. C. Machine Works, 1715 W. Lake.
HIGHEST CASH PRICES PAID FOR CARS and trucks. 6905 S. State. Radcliffe 1091.
WANTED—USED CARS FOR SPOT CASH. Fitzpatrick, 6555 Cottage Grove. Alw. op.
WANTED—BEST SM. 5 PASS. SED. $100 cash will buy. Belmont 3508.
WTD.—'27-'28 CHEV. COUPES, SEDANS OR trucks. Cash. 7019 S. Halsted. Rad. 0989.

MOTOR TRUCKS.
300 FORDS—CHEVROLET TRUCKS—CHICAGO'S LARGEST TRUCK DEALERS. '29-32 models almost given away. All type bodies. Easy terms. 90 day guarantee. 940 TO 958 MILWAUKEE-AV.
FORD REFRIG. TRUCK, LATE 1931, 10 wheeler; haul 5 ton. Bargain, $650, or will sell body separate. Terms or trade. Litsinger, 925 W. Jackson-blvd. Always open.
REO 3 TON TRUCK—EQUIP. WITH 4 WHL. hydraulic brakes; A-1 shape. Varland-Jelm Co., Morris, Ill.
REO '30 SPD. WAGON 1 T. EXP., SCREEN side and curtains. Perf. cond. Barg. $345. Tms. 7140 Stony Island. Hyde Pk. 1467.
1931 FORD, 131 IN. WHEEL BASE, DUAL wheels. Also 157 in. wheel base, dual whls. S. & W. Auto Sales, 827 W. 35th. Yar. 6080.
CHEVROLET 1932 TRACTOR AND TRAILer; electric brakes, 7 mos. old; very reasonable. Garage, 5323 W. Madison.
LATE 1930 FORD 1½ TON 2 UNIT PANEL. Can be used regular stake. Only $225; $10 to 1-3 dn., bal. 20 mos. 2234 S. Michigan.
AUTOCAR SPECIALS—NEW LOW PRICES. VARIOUS MAKES AND SIZES. 1716 W. PERSHING-RD. VIR. 0210.
FORD 1932 PICKUP DELIVERY, PRACTIcally new. $395, terms. 1111 N. Clark.
NASH—½ TON PICKUP, GOOD SHAPE. Ready to go. $50. 2234 S. Michigan-av.

AUTOMOBILES TO EXCHANGE.
WILL PAY CASH — 1930-'31 CADILLAC, Packard, La Salle. Glencoe 1364.

AUTO TIRES.
NEW U. S. ROYAL TIRES AND TUBES, 2ds; save to 50%; passenger and trucks. BERLIN TIRE CO., 1400 S. Michigan-av.

MOTOR TRUCKS TO RENT & WANTED.
PANEL OR STAKE BODY TRUCKS ½ TO 1½ ton capacity, for rent without driver; low rates. Phone WABASH 0602.

AUTO CREDITS FOR SALE.
$140 CREDIT ON PLYMOUTH; CALL Arnold Larson, Ran. 4820, 8:30 to 5.

GARAGES—FOR SALE AND TO RENT.
GARAGE—NEAR LOOP, COR. BLDG., 104X120 ft.; no pillars; 3 large doors. Hay. 3160.

AUTOMOBILE LOANS.
CASH
In 10 Minutes—No Delay.
AUTO AND TRUCK LOANS.
LEGAL RATES
UNDER STATE SUPERVISION. CONFIDENTIAL. NO INDORSERS.
18 Years Same Location.
WINTER-HIRSCH
1842 S. Michigan-av. CALUMET 4586.
4657 W. Madison-st. ESTEBROOK 3343.

A complete and confidential service on Auto Loans so convenient as to appear
NEW
but it is the same service that we have been giving our clients for the last 14 years. At legal rates and longer terms.
DEAL
at Inland's office, you are assured complete privacy, no embarrassing investigation, no endorsers. Legal rates are charged by this strong company. Under state supervision.
Inland Investment Plan,
CHICAGO MOTOR CLUB BLDG., 11th fl., 66 E. So. Water. Ran. 7990.

AUTO LOANS
$1.89
AVERAGE MONTHLY COST PER $1,000
LEGAL RATES
CASH WHILE YOU WAIT.
Interstate Loan Co.
100 N. La Salle. State 3300
6050 Cottage Gro. H. P. 7200

Your Automobile
IS THE ONLY SECURITY REQUIRED.
LEGAL RATES.
No inquiries made from employer or friends. Confidential. Pay while driving.
Majestic Investment Corp.,
(UNDER STATE SUPERVISION)
105 W. Monroe. Randolph 4864.
6241 Cottage Grove. Dorchester 4561.
5321 Madison. Austin 4060.

WE ARRANGE FOR
IMMEDIATE CASH
LOANS TO UNEMPLOYED.
PAYMENTS CUT—MORE CASH ADVANCED.
Gordon Finance Brokers,
LEGALLY LICENSED BROKERS.
2211 S. Michigan-av. Victory 3505.
INSTANT CASH OR REFINANCE.
MAX LEWISON,
BROKER. Legalized by City and State.
2320 Michigan-av.
DON'T DRIVE WITHOUT '33 LICENSE. Borrow $30 to $300—Any Make Car. LEGAL RATES—Under State Supervision. LEWIS E. BOWER, Inc., 59 W. Wacker-drive.
NO FINANCE CHARGE—IMMEDIATE CASH. Present payments reduced. Ph. Wab. 0780. WELFARE CREDIT CO., 14 E. Jackson.

BUSINESS DIRECTORY.
Aquariums and Supplies.
THIS WEEK—BREEDING BLK. MOLLIES, $1. MACDONALD'S, 2206 W. Madison.
Building and Remodeling.
CARPENTER AND CEMENT WORK—REFS. Day or contract terms. Pal. 2697.
Hearing Devices.
BRAND NEW RADIATION, NEVER USED, far below cost. Large quan. Keystone 8786.
Moving, Storage, and Hauling.
PADDED VAN RETURNING TO N. Y. Spec. rate. insurance; part loads accepted. Jacobson Bros., 2444 N. Cicero. Nat. 1123.
LOCAL AND LONG DISTANCE MOVING; 4 rooms, $9; insured van. Kedzie 7666.
LOC.-LONG DIST. MOVING—LOW RATES. 4 rms., $5. Storage. Capitol Exp. Cap. 2452.
MOVE 4 RMS., $8; INS.; LONG DISTANCE, 12c mi.; movers for 18 yrs. Columbus 7212.
MOVING, HAUL, DEPEND. SERV. REAS. Radley Bros., 834 E. 57th. Fairfax 3157.
Painting and Decorating.
DECORATING—1ST CLASS; GUAR.; CEIL. calc., $1 up; rms. papered, $3 up. Jun. 3245.
PAINT, PAPERHNG., DECOR., 1ST CLASS work; guar.; city-sub. Call Fairfax 7907.
PAPRHNG. $3.00 RM.; PAINT, CALC. Quick serv. Married man. Graceland 3065.
PARTICULAR DECORATING — QUALITY work. Low cost. Rogers Park 9098.
PAPERHANGING—$3 ROOM; PAINTING, calc., plaster repair; quick serv. Kil. 0205.
PAPERING, DEC., CEIL. CALC., $1 UP; rm. paprd., $5 up; 20 yrs. exp. Drex. 3772.
Piano Tuning.
PIANOS TUNED, $2; 18 YEARS' EXPER. Guaranteed work. Go anywhere. Rep. 5218.
Printing and Engraving.
1,000 BUSINESS CARDS, 90C. 1,000 LETTERHEADS, $1.75. 1,000 ENVELOPES, $1.50. BEL. 6040. CITYWIDE PRINTING, 3922 CHICAGO.
Rug Cleaning and Repairing.
9X12 RUG THOROUGHLY CLEANED, $1.50. BROADWAY RUG CLEANERS, 2540 Elston-av. Armitage 8575.
TILL APRIL—9X12 CLEANED LIKE NEW and glue sized, $2. Federal. Lin. 0134.
Sewing Machine Repairing.
$1 REPAIRS ANY MAKE MACHINE ANYwhere; 20 years' exp. Humboldt 5243.

CLOTHING, FURS, ETC.
CLOSING OUT BRAND NEW FUR COATS—One of a style, some slightly soiled from handling; also fur coats taken in trade; big barg.; $20 up. Ask for Mrs. James, Miller & Co., 166 N. Michigan.

JEWELRY, WATCHES, ETC.
CASH FOR OLD GOLD.
Gold teeth, watches, broken jewelry, gold filled, diamonds, silver, etc. This institution is operated by public spirited citizens to help you obtain cash. We will pay you honest and highest prices. Member of Chicago Assn. of Commerce. Established 1900.
Chicago Gold Smelting Co.
59 E. MADISON-ST. ROOM 515.
OUT OF PAWN BARGAIN. 1.50 CT. DIAMOND, BLUE WHITE, PERFECT, set in lady's all platinum square effect Engage. ring, with 2 Baguette diamonds .... $165. Will submit for appraisal at no cost to you. LEVINSON'S LOAN BANK, 739 N. Clark-st.
2.50 KT. DIAMONDS, 3 BLUE WHITE diamonds, set in a handsome gent's white gold ring. Formerly $1,250 .. $350. Diamonds, old gold, pawn tickets bought. THE U. S. LOAN BANK, 10 N. Clark-st. Room 605.
WE PAY MORE
for jewelry, old gold, diamonds, pawn tickets because you are dealing with A STORE, NOT AN OFFICE. H. ELKINS, 76 W. Randolph-st.
More Cash Paid for Jewelry.
Old gold, dental crowns. Standard Smelting Works, 202 S. State, corner Adams, R. 802.
PAWN TICKETS—DIAMONDS bought for cash; also gold, silver, broken jewelry, gold teeth for sale; ½ kt. dia., $40. Jewelers' Ex., 32 N. State, R. 1102. Dea. 8908.
HIGHEST CASH AND HONEST WEIGHT for your old jewelry, gold, teeth. PIONEER GOLD CO., 159 N. State-st., R. 1118.
HIGHEST CASH IMMEDIATELY FOR OLD gold, watches, teeth, dia., etc. Romack Gold Refinery, 7 W. Madison, cor. State, R. 1001.
DIAMONDS, WATCHES, JEWELRY BOUGHT. Best prices. Rocco & Co., 32 N. State, R. 900.

TERMS OF SUBSCRIPTION OF THE TRIBUNE.
Orders for mail subscription must be accompanied by remittance to cover.
Rates for Illinois (outside Chicago), Indiana, Iowa, Michigan, and Wisconsin:
Daily without Sunday, one year, $5.00; six months, $2.50; three months, $1.25; two months, $1.00; one month, 50 cents.
Daily with Sunday, one year, $12.50; six months, $6.25; three months, $3.15.
Sunday only, one year, $7.50; one month, $1.00.
Rates for subscription in postal zones 3 and 4 (measured from Chicago), outside of Illinois, Indiana, Iowa, Michigan, and Wisconsin:
Daily, without Sunday, one year, $7.50; one month, $1.00.
Sunday only, one year, $7.50; one month, $1.00.
Daily and Sunday, one year, $15.00; one month, $2.00.
Rates for subscription in zones 5, 6, 7, and 8 (measured from Chicago), Canada, Mexico, and foreign:
Daily, without Sunday, one year, $12.00; one month, $1.50.
Sunday only, one year, $7.50; one month, $1.00.
Daily and Sunday, one year, $19.50; one month, $2.50.
Give postoffice address in full, including county and state. Remit by express money order, draft, or in registered letter at our risk to The Tribune Company, publishers, Tribune Square, Chicago.

MEMBER OF THE ASSOCIATED PRESS.
The Associated Press is exclusively entitled to the use for republication of all news dispatches credited to it or not otherwise credited to this paper, and also to the local news published herein.
All rights of republication of special dispatches herein also are reserved.

Chicago Daily Tribune.
THE WORLD'S GREATEST NEWSPAPER

WEDNESDAY, MARCH 22, 1933.

U. S. Arrests C. E. Mitchell in Tax Case—Beer Bill Goes to President for Signature Today

[TRIBUNE Photo.]

RITES FOR FATHER OF STATE OFFICIAL. Secretary of State and Mrs. Edward J. Hughes (at left) and Mrs. Mary Gallagher leaving St. Matthew's church after funeral of Peter Hughes. *(Story on page 22.)*

[TRIBUNE Photo.]

DOG OWNERS PREPARE PETS FOR SHOW. Miss Karen Pedersen with Zy, 9 months old Russian wolfhound, which will be entered in Chicago Kennel club show opening Friday.

[TRIBUNE Photo.]

BARTENDERS HAIL CONGRESSIONAL ACTION MAKING REAL BEER LEGAL DRINK AGAIN. A group of bartenders in a Harding restaurant at 132 West Van Buren street who will soon be dispensing real beer again. John P. Harding, head of restaurant chain, is fifth from left; at his right is his son, Martin, and at his left another son, James.

ACCUSED AS FORGER. Horace C. Sylvester Jr., vice president of National City company, surrenders to prosecutor. *(Story on page 14.)*

[Acme Photo.]

BANKER ARRESTED. Charles E. Mitchell, former chairman of National City bank, accused of income tax violation. *(Story on page 1.)*

[TRIBUNE Photo.]

BAR CERTIFICATE OF THE OLD DAYS. Edmund J. Butler displaying document of 1890 showing bar in which he then worked to be approved by bartenders' union. *(Story on page 4.)*

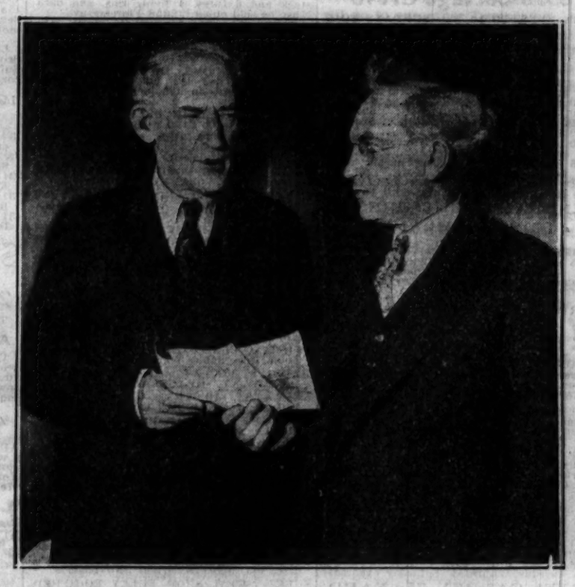

[TRIBUNE Photo.]

JEWS PROTEST HITLER PERSECUTIONS. Louis Lipsky (left), former head of American Zionists, and Rabbi Solomon Goldman at protest meeting held yesterday at the Covenant club. *(Story on page 2.)*

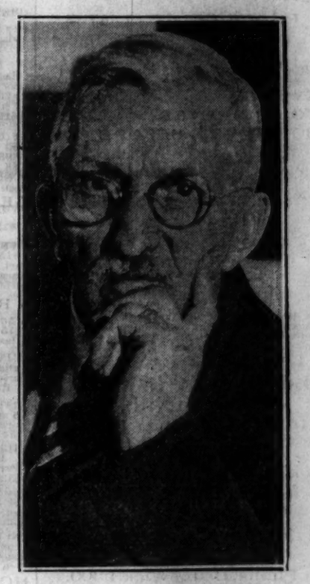

DRY IS CONVICTED. Daniel L. Gilday, found guilty a second time and fined for shooting youth. *(Story on page 3.)*

ACTOR AND BEAUTY TO BE MARRIED. Carlyle Blackwell, film actor, who in Reno yesterday confirmed reports that he will marry Avonne Taylor Manville (left), former Ziegfeld beauty. *(Story on page 13.)*

[TRIBUNE Photo.]

ATTACK HIS PLANT. Samuel Broder, owner of fur company whose building was bombed.

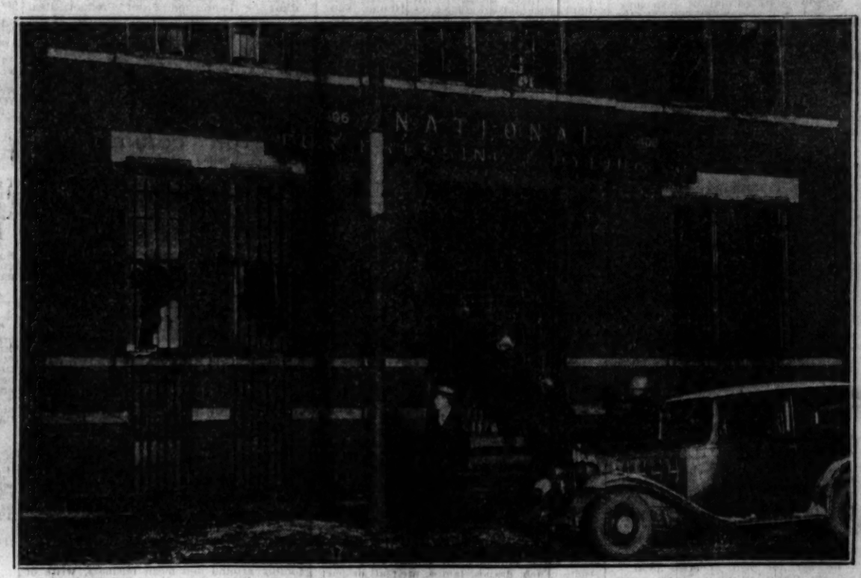

[TRIBUNE Photo.]

BOMB FUR COMPANY'S BUILDING WHILE POLICE SQUAD STANDS GUARD. The building at 1408 North Halsted street occupied by the National Fur Dressing and Dyeing company which was bomb target. The photo shows how the windows were shattered by the explosion. *(Story on page 1.)*

[TRIBUNE Photo.]

BIRDS IN FOREST PRESERVE CUT OFF FROM FOOD SUPPLY BY BLANKET OF SNOW. Miss Alice De Groot trying to feed a hungry pheasant that flew into the bird sanctuary at Harlem avenue and Lake street in search of food after snow and ice had covered the ground in many of his old haunts.

ENGAGEMENT TOLD. Mrs. Virginia Willys de Aguirre, daughter of auto maker, who will be married March 30. *(Story on page 15.)*

[Associated Press Photo.]

RAILROAD YARDS SUBMERGED BY SWELLING FLOOD IN CINCINNATI. Scene along the Ohio river banks in Cincinnati, showing freight cars partly under water. Wide areas have been inundated with the rapid rise of the river, which has overflowed its banks in many places. *(Story on page 13.)*